

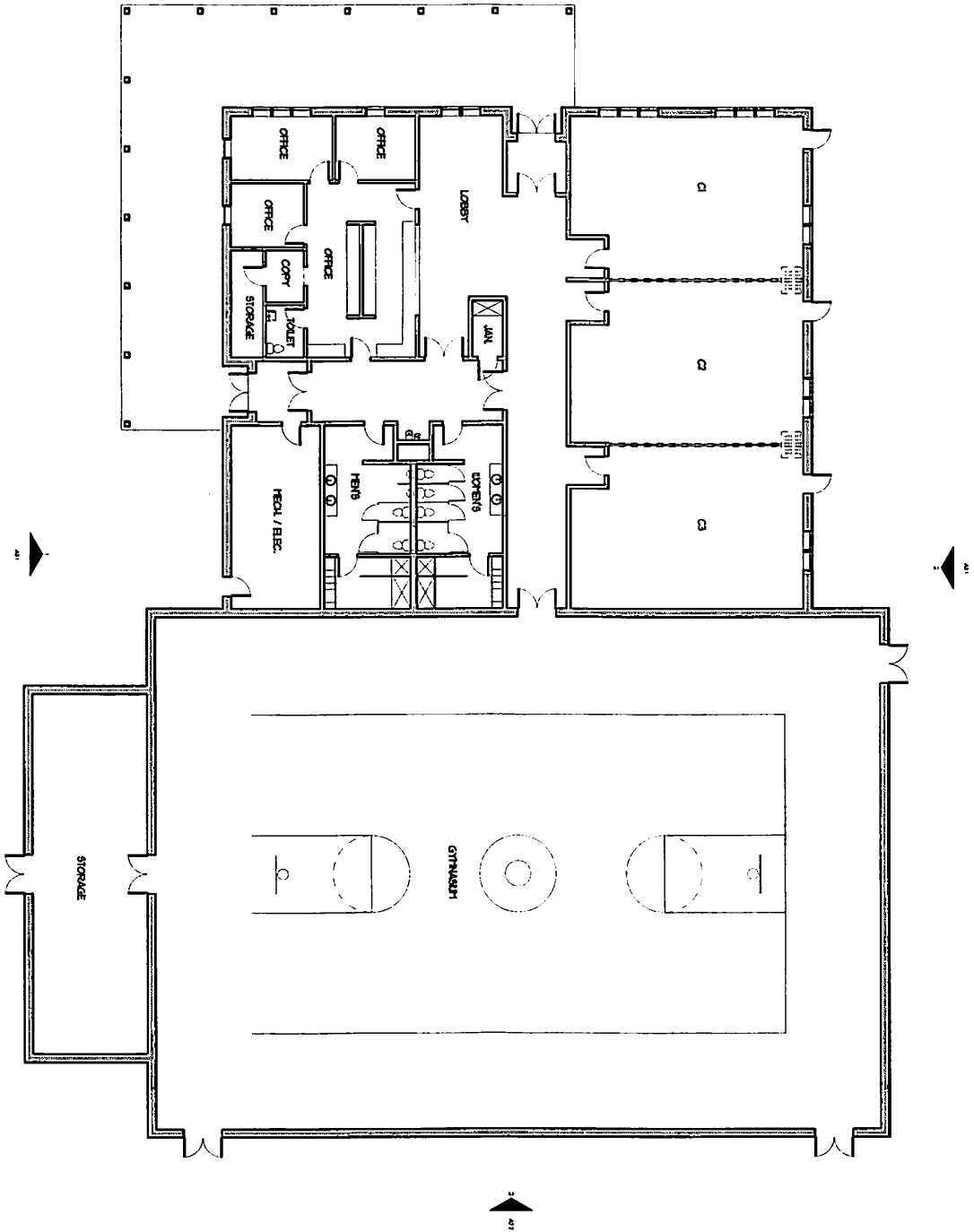

**EXETER RECREATION PARK EXPANSION MASTERPLAN  
EXETER, NEW HAMPSHIRE (DECEMBER 2017)**

MAIN FLOOR



<b>A1.1</b> <small>DATE PLOTTED: 10/16/08</small> <small>DRAWING NO.</small>	<small>DATE</small> 16.08	<small>ISSUE DATE</small> 16.08	<small>TITLE</small> <b>FLOOR PLAN</b>
	<small>SCALE</small> 1/8" = 1'-0"	<small>PROJECT</small> 16.08	<small>PROJECT</small> <b>COMMUNITY CENTER          EXETER RECREATION PARK          EXETER, NEW HAMPSHIRE</b>



**PROGRESS PRINT**

REVISIONS

REVISIONS

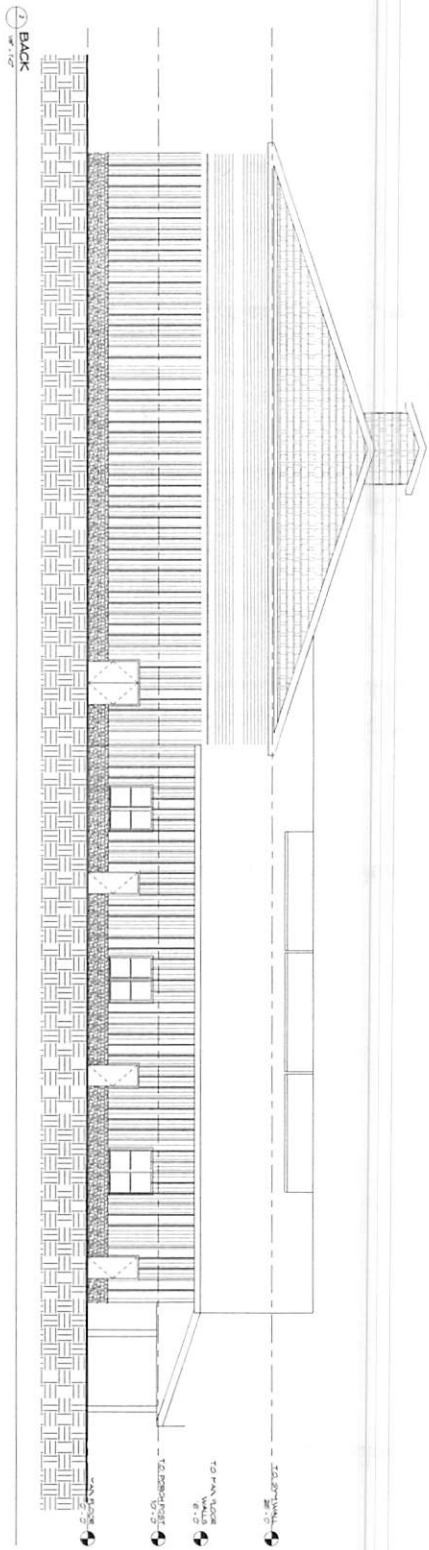
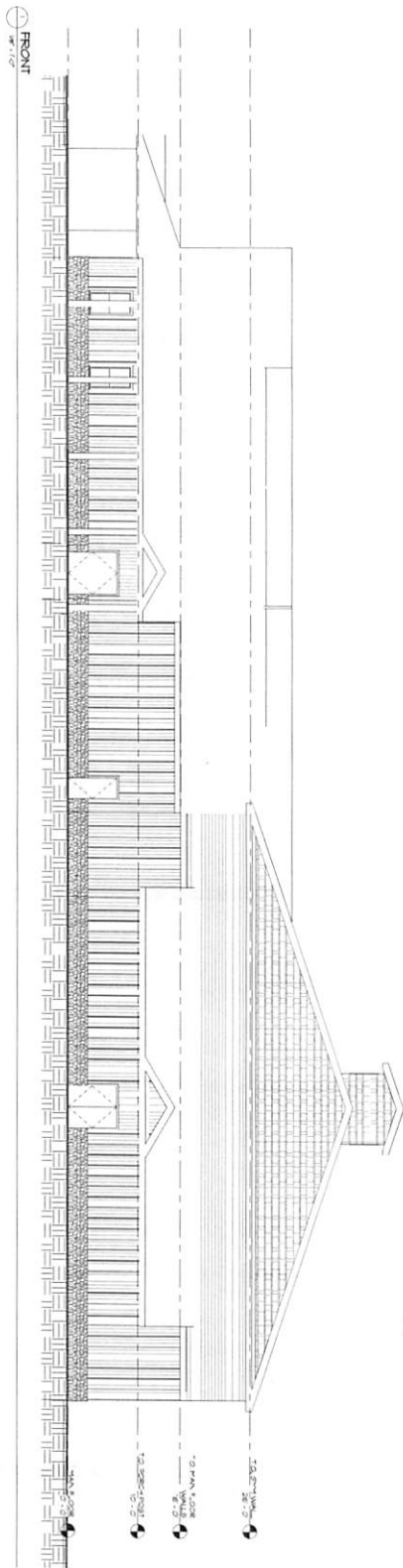

REVISIONS

PROGRESS PRINT



TITLE  
ELEVATIONS

PROJECT:  
COMMUNITY CENTER  
EXETER RECREATION PARK  
EXETER, NEW HAMPSHIRE

DATE  
Issue Date

SCALE  
1/8" = 1'-0"

PROJECT  
16.09

A9.1

ISSUED

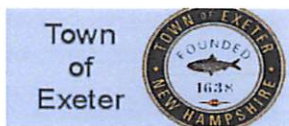

Greg Bisson &lt;gbisson@exeternh.gov&gt;

---

## Petition to support Exeter Rec revitalization project

1 message

---

**Proulx, Maria** <Maria.Proulx@anthem.com>  
To: Greg Bisson <gbisson@exeternh.gov>

Tue, Dec 12, 2017 at 2:50 PM

To whom it may concern-

The follow Exeter town residents submit this petition in support of placing the Exeter Recreation Department recreation field improvement project on the 2018 ballot for a full vote of the Town of Exeter residents,

Thank you.

Maria Proulx

Alison Jelinek

Tom Jelinek

Jeff Plante

Maria Proulx

Marie Tobin

Kevin Tobin

Martin Meyers

Jennifer Neveau

Lauren Kavanaugh

Steve Kavanaugh

Luke Martel

Hanna Schaffer

Mike Schaffer

Amy Farnham

Jim Farnham

Jill Capitani

Elizabeth Reyes

Shana Hoch

Michelle Soucy

Casey Hoch  
Sara Richards

Mike Wissler

1/3/2018

Town of Exeter, NH Mail - Petition to support Exeter Rec revitalization project

Rosana Crombie

Pam Garrity

Ryan Garrity

Craig Nutbrown

Laura Nutbrown

Jeff McLynch

Tom Powley

Robyn Powley

**CONFIDENTIALITY NOTICE:** This e-mail message, including any attachments, is for the sole use of the intended recipient(s) and may contain confidential and privileged information or may otherwise be protected by law. Any unauthorized review, use, disclosure or distribution is prohibited. If you are not the intended recipient, please contact the sender by reply e-mail and destroy all copies of the original message and any attachment thereto.

REVISIONS

PROGRAMS  
PRINT



PROJECT  
COMMUNITY CENTER  
EXETER RECREATION PARK  
NEW HAMPSHIRE

TITLE  
ELEVATIONS

DATE  
Issue Date  
SCALE 1/8" = 1'-0"  
PROJECT NO. 16.08

DRAWING NO.  
**A9.2**

DATE: 11-11-10

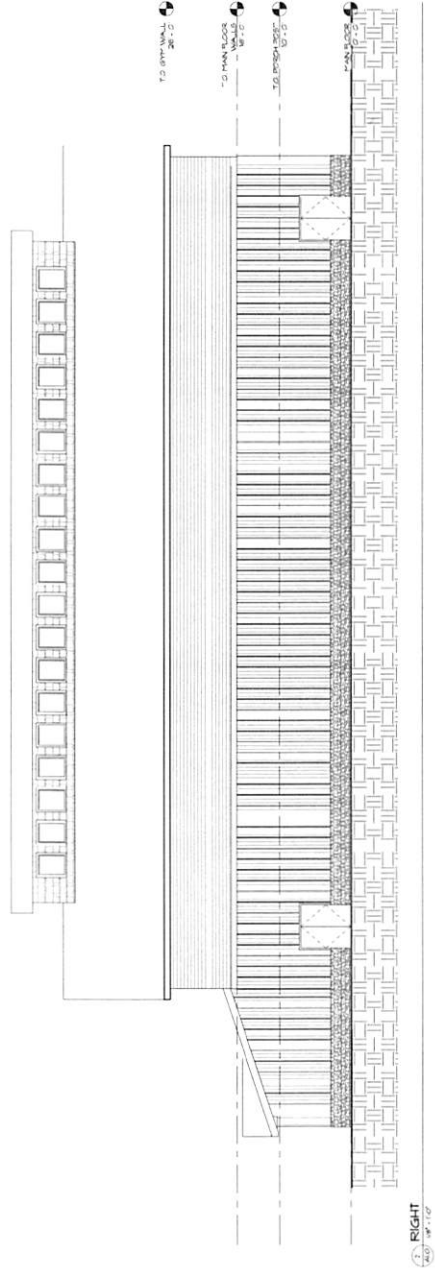
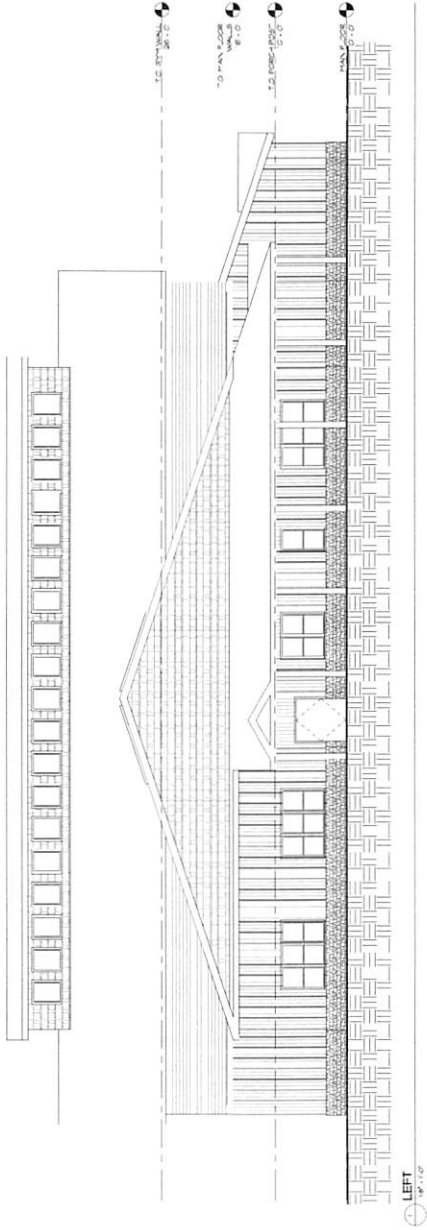

RIGHT  
1/8" = 1'-0"

LEFT  
1/8" = 1'-0"

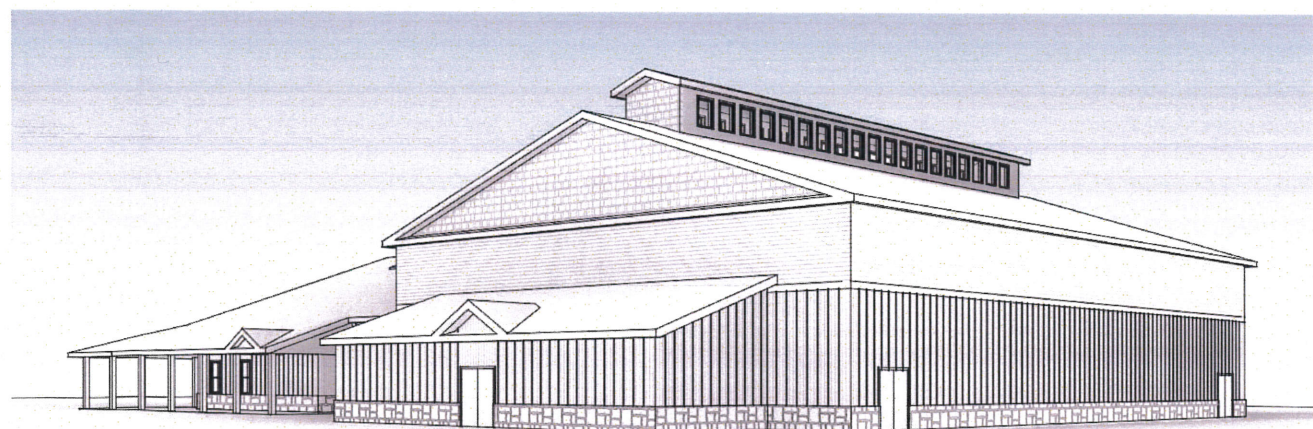
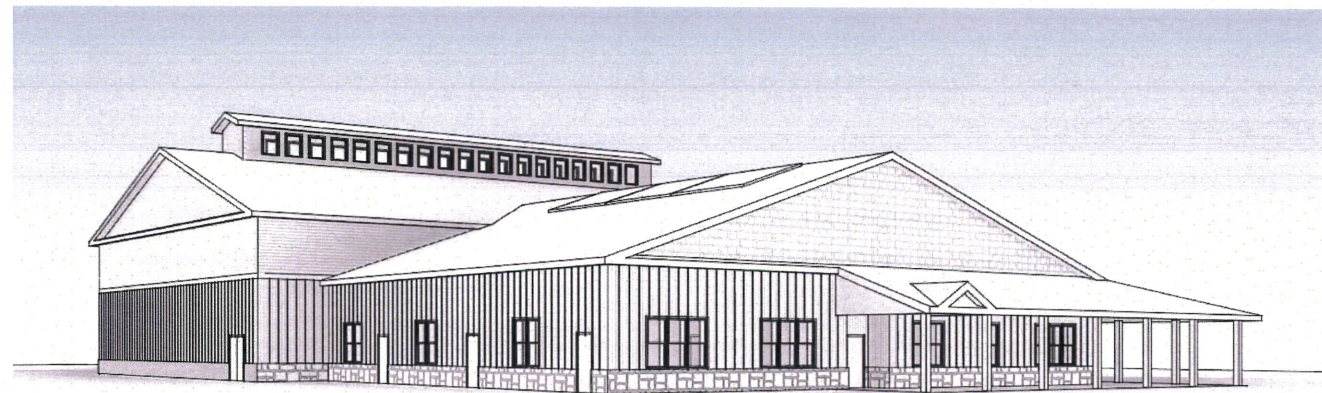
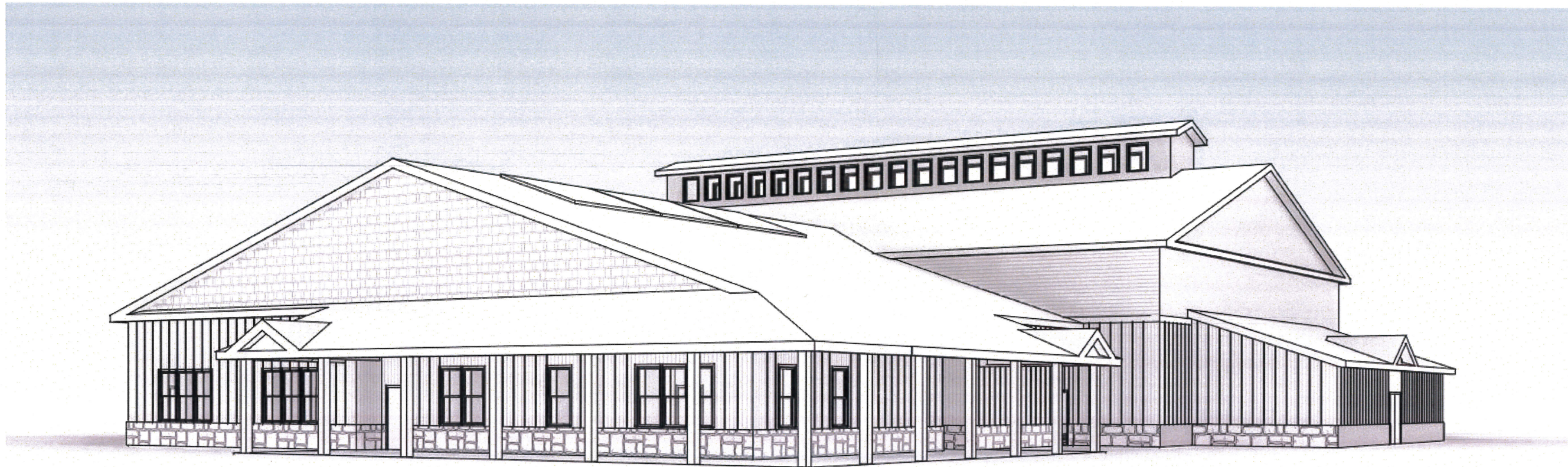

CORZILLUS / ARCHITECTS, P.A.  
 603 HEEC - STREET - STAFF - MIDDLETOWN, NEW HAMPSHIRE 03064 603/627-8278

**TITLE:** RENDERINGS  
**PROJECT:** COMMUNITY CENTER  
 for:  
 EXETER RECREATION PARK  
 EXETER, NEW HAMPSHIRE

**DATE:** Issue Date  
**SCALE:**  
**PROJECT #:** 16.08  
**PROGRESS PRINT**