

PLAN REFERENCES:

- 1) 1958 NHDOT HIGHWAY PLAN EXETER-STRATHAM F-018-2(8), SHEETS 28 & 29 OF 195 ON FILE WITH THE NHDOT IN CONCORD, NH.
- 2) SUBDIVISION PLAN OF LAND, WATSON BROOK CO., EXETER, NH; DATE: 12/24/86 (REV. TO 4/2/87); SCALE: 1"=200' BY HOLDEN ENGINEERING & SURVEYING, INC. R.C.R.D. PLAN D-16287.
- 3) PLAN OF LAND, EXETER, NH FOR W. SCOTT CARLISLE, III; DATE: SEPT. 23, 1987 (REV. 2/1/89); SCALE: 1"=100' BY DURGIN-SCHOFIELD ASSOCIATES. R.C.R.D. PLAN D-19078.
- 4) 1988 NHDOT HIGHWAY PLAN BRENTWOOD/EXETER F-018-2(18) STATE PROJECT NO. P-3885-E, SHEETS 53, 55 & 56 OF 95 ON FILE WITH THE NHDOT IN CONCORD, NH.
- 5) BOUNDARY SURVEY, LAND OF RUTHANN DAGESTINO, LOCATED AT OLD WATSON ROAD, EXETER, NH; DATE: JUNE 1997; SCALE: 1"=20' BY LITTLE RIVER SURVEY COMPANY. R.C.R.D. PLAN NO. D-25625.
- 6) 1997 NHDOT HIGHWAY PLANS NHS-018-2(114) STATE PROJECT 11533-G SHEETS 50 & 51 OF 381 ON FILE WITH THE NHDOT IN CONCORD, NH.
- 7) SITE PLAN S/S #01-THA MAP 40 LOT 11 191 EPPING ROAD - ROUTE 27 EXETER, NEW HAMPSHIRE 03833 PREPARED FOR MOBIL OIL CORPORATION; SCALE: 1"=20'; DATE: AUGUST 31, 1999 (revised to 4/21/00).

NOTES:

- 1) ZONE: C-3 (EPPING ROAD HIGHWAY COMMERCIAL)
SETBACKS:
Front 85 Ft.
Side 42.5 Ft. (1/2 FRONT SETBACK - CORNER LOT)
Rear 25 Ft.
REFER TO THE TOWN OF EXETER ZONING ORDINANCE FOR VERIFICATION, RESTRICTIONS AND PERMITTED USES.
- 2) THE INTENT OF THIS PLAN IS TO DEPICT THE PROPOSED CONSERVATION EASEMENT ON MAP 40 LOT 11.
- 3) SITE IMPROVEMENTS SHOWN HEREON ARE THE RESULT OF A FIELD SURVEY BY THIS OFFICE ON JUNE 30, AUGUST 16, AND NOVEMBER 1, 2011.

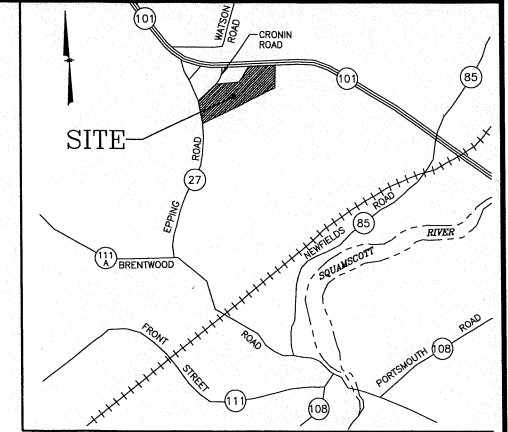

LOCATION MAP
SCALE: 1"= 5000'±
DRAINAGE EASEMENT BOOK 2798 PAGE 416

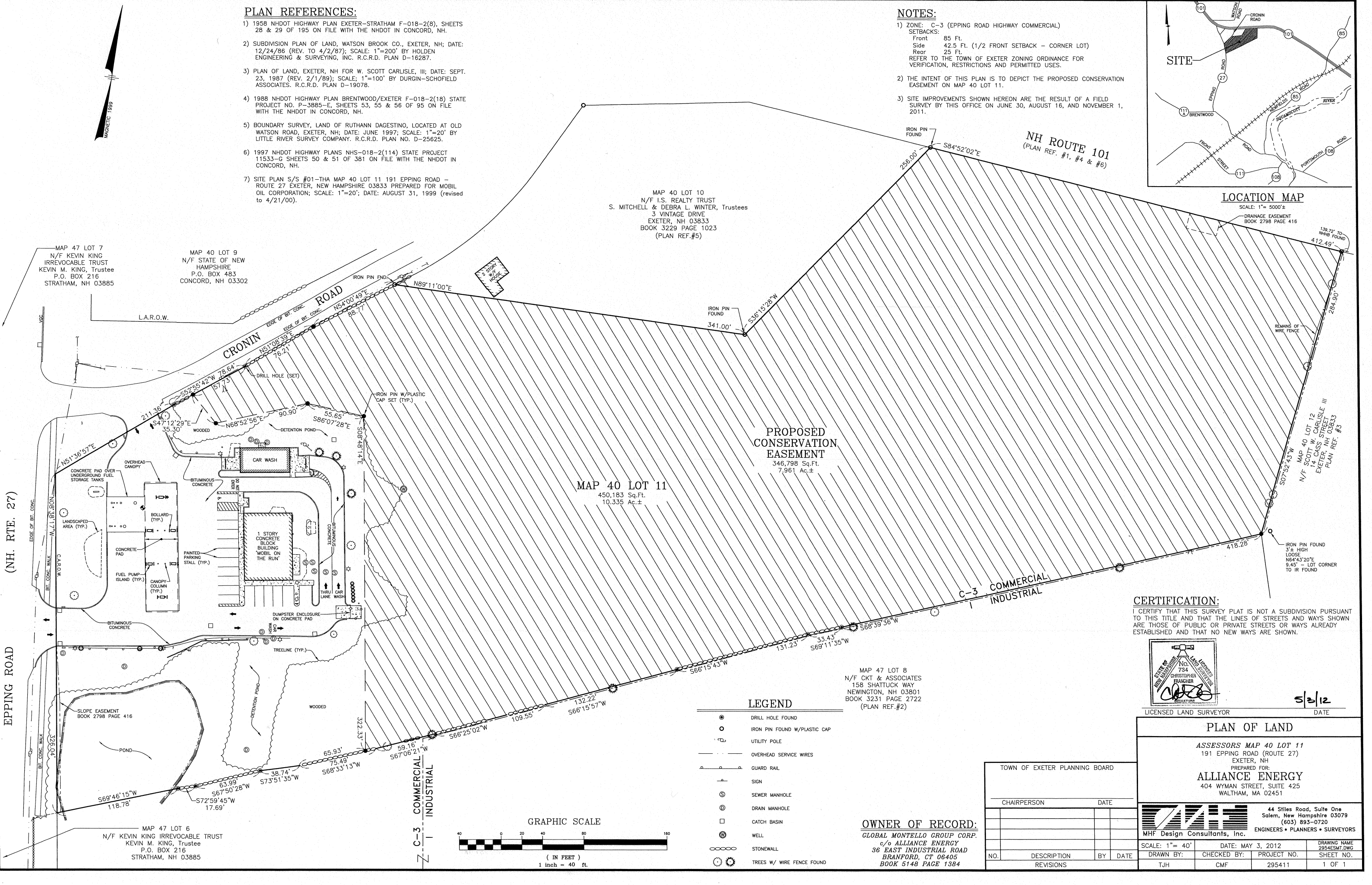

MAP 40 LOT 10
N/F I.S. REALTY TRUST
S. MITCHELL & DEBRA L. WINTER, Trustees
3 VINTAGE DRIVE
EXETER, NH 03833
BOOK 3229 PAGE 1023
(PLAN REF.#5)

MAP 40 LOT 11
450,183 Sq.Ft.
10.335 Ac.±

PROPOSED CONSERVATION EASEMENT
346,798 Sq.Ft.
7.961 Ac.±

MAP 47 LOT 8
N/F CKT & ASSOCIATES
158 SHATTUCK WAY
NEWINGTON, NH 03801
BOOK 3231 PAGE 2722
(PLAN REF.#2)

MAP 47 LOT 6
N/F KEVIN KING IRREVOCABLE TRUST
KEVIN M. KING, Trustee
P.O. BOX 216
STRATHAM, NH 03885

MAP 40 LOT 9
N/F STATE OF NEW HAMPSHIRE
P.O. BOX 483
CONCORD, NH 03302

MAP 47 LOT 7
N/F KEVIN KING IRREVOCABLE TRUST
KEVIN M. KING, Trustee
P.O. BOX 216
STRATHAM, NH 03885

CERTIFICATION:
I CERTIFY THAT THIS SURVEY PLAT IS NOT A SUBDIVISION PURSUANT TO THIS TITLE AND THAT THE LINES OF STREETS AND WAYS SHOWN ARE THOSE OF PUBLIC OR PRIVATE STREETS OR WAYS ALREADY ESTABLISHED AND THAT NO NEW WAYS ARE SHOWN.

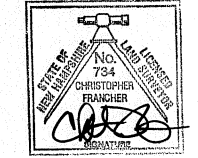

LICENSED LAND SURVEYOR DATE: 5/2/12

LEGEND

- ⊙ DRILL HOLE FOUND
- IRON PIN FOUND W/PLASTIC CAP
- ⊕ UTILITY POLE
- OVERHEAD SERVICE WIRES
- GUARD RAIL
- SIGN
- ⊙ SEWER MANHOLE
- ⊙ DRAIN MANHOLE
- CATCH BASIN
- ⊙ WELL
- STONEWALL
- ⊙ TREES W/ WIRE FENCE FOUND

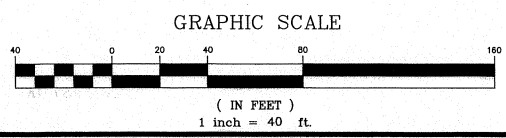

TOWN OF EXETER PLANNING BOARD	
CHAIRPERSON	DATE
NO.	DESCRIPTION
	REVISIONS

OWNER OF RECORD:
GLOBAL MONTELLO GROUP CORP.
o/o ALLIANCE ENERGY
36 EAST INDUSTRIAL ROAD
BRANFORD, CT 06405
BOOK 5148 PAGE 1384

PLAN OF LAND

ASSESSORS MAP 40 LOT 11
191 EPPING ROAD (ROUTE 27)
EXETER, NH

PREPARED FOR:
ALLIANCE ENERGY
404 WYMAN STREET, SUITE 425
WALTHAM, MA 02451

44 Stiles Road, Suite One
Salem, New Hampshire 03079
(603) 893-0720
ENGINEERS • PLANNERS • SURVEYORS

MHF Design Consultants, Inc.

SCALE: 1"= 40'	DATE: MAY 3, 2012	DRAWING NAME: 295AESMT.DWG
DRAWN BY: TJH	CHECKED BY: CMF	PROJECT NO.: 295411
SHEET NO.: 1 OF 1		

PLAN REFERENCES:

- 1) 1958 NHDOT HIGHWAY PLAN EXETER-STRATHAM F-018-2(8), SHEETS 28 & 29 OF 195 ON FILE WITH THE NHDOT IN CONCORD, NH.
- 2) SUBDIVISION PLAN OF LAND, WATSON BROOK CO., EXETER, NH; DATE: 12/24/86 (REV. TO 4/2/87); SCALE: 1"=200' BY HOLDEN ENGINEERING & SURVEYING, INC. R.C.R.D. PLAN D-16287.
- 3) PLAN OF LAND, EXETER, NH FOR W. SCOTT CARLISLE, III; DATE: SEPT. 23, 1987 (REV. 2/1/89); SCALE: 1"=100' BY DURGIN-SCHOFIELD ASSOCIATES. R.C.R.D. PLAN D-19078.
- 4) 1988 NHDOT HIGHWAY PLAN BRENTWOOD/EXETER F-018-2(18) STATE PROJECT NO. P-3885-E, SHEETS 53, 55 & 56 OF 95 ON FILE WITH THE NHDOT IN CONCORD, NH.
- 5) BOUNDARY SURVEY, LAND OF RUTHANN DAGESTINO, LOCATED AT OLD WATSON ROAD, EXETER, NH; DATE: JUNE 1997; SCALE: 1"=20' BY LITTLE RIVER SURVEY COMPANY. R.C.R.D. PLAN NO. D-25625.
- 6) 1997 NHDOT HIGHWAY PLANS NHS-018-2(114) STATE PROJECT 11533-G SHEETS 50 & 51 OF 381 ON FILE WITH THE NHDOT IN CONCORD, NH.
- 7) SITE PLAN S/S #01-THA MAP 40 LOT 11 191 EPPING ROAD - ROUTE 27 EXETER, NEW HAMPSHIRE 03833 PREPARED FOR MOBIL OIL CORPORATION; SCALE: 1"=20'; DATE: AUGUST 31, 1999 (revised to 4/21/00).

NOTES:

- 1) ZONE: C-3 (EPPING ROAD HIGHWAY COMMERCIAL)
SETBACKS:
Front 85 Ft.
Side 42.5 Ft. (1/2 FRONT SETBACK - CORNER LOT)
Rear 25 Ft.
REFER TO THE TOWN OF EXETER ZONING ORDINANCE FOR VERIFICATION, RESTRICTIONS AND PERMITTED USES.
- 2) THE INTENT OF THIS PLAN IS TO DEPICT THE PROPOSED CONSERVATION EASEMENT ON MAP 40 LOT 11.
- 3) SITE IMPROVEMENTS SHOWN HEREON ARE THE RESULT OF A FIELD SURVEY BY THIS OFFICE ON JUNE 30, AUGUST 16, AND NOVEMBER 1, 2011.

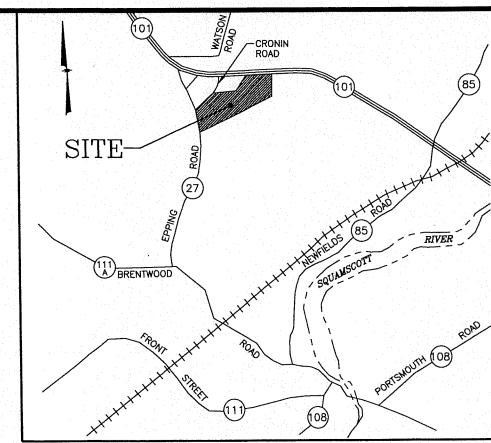

LOCATION MAP
SCALE: 1"= 5000'±
DRAINAGE EASEMENT BOOK 2798 PAGE 416

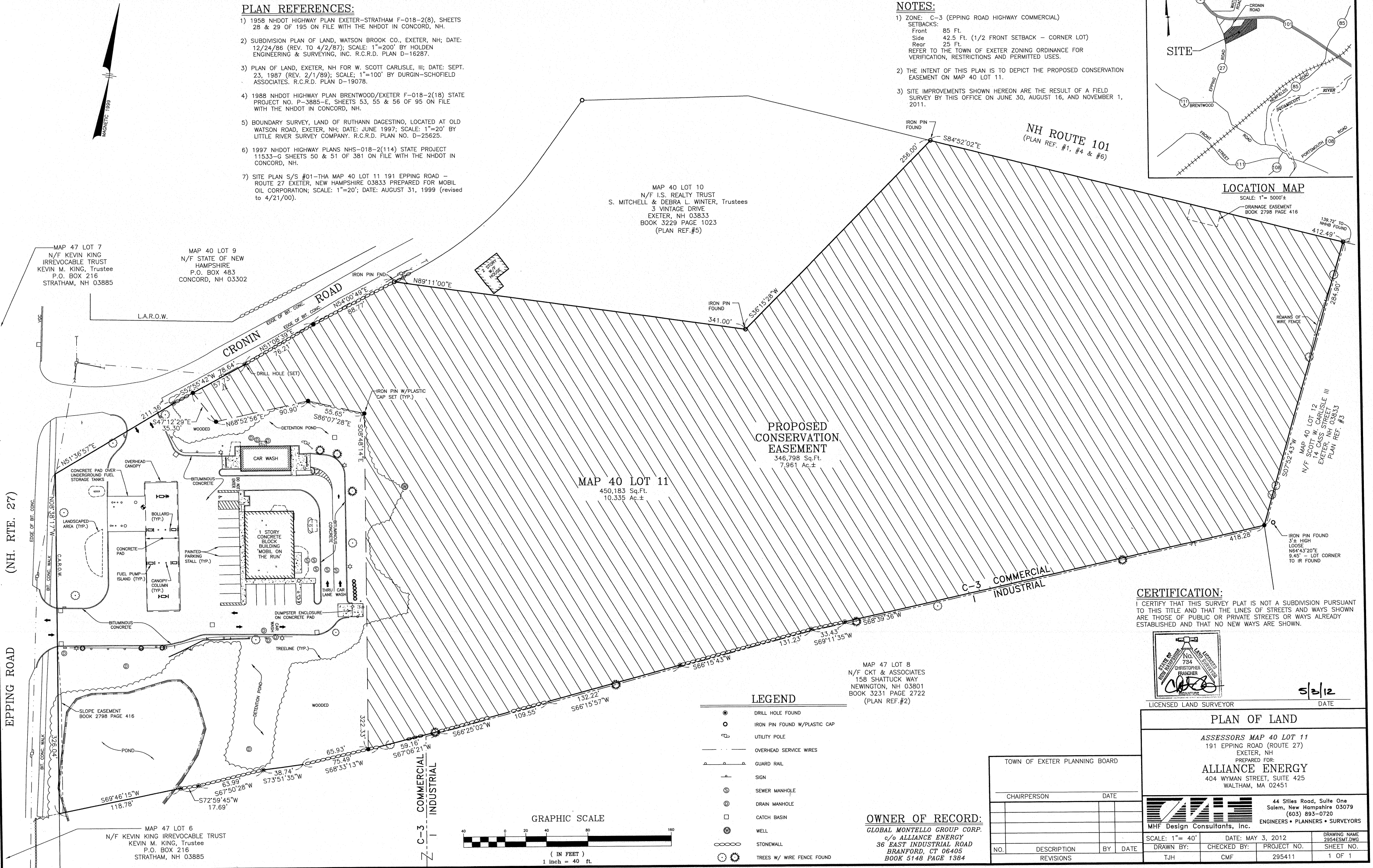

MAP 40 LOT 10
N/F I.S. REALTY TRUST
S. MITCHELL & DEBRA L. WINTER, Trustees
3 VINTAGE DRIVE
EXETER, NH 03833
BOOK 3229 PAGE 1023
(PLAN REF.#5)

MAP 40 LOT 11
450,183 Sq.Ft.
10.335 Ac.±

PROPOSED CONSERVATION EASEMENT
346,798 Sq.Ft.
7.961 Ac.±

MAP 47 LOT 8
N/F CKT & ASSOCIATES
158 SHATTUCK WAY
NEWINGTON, NH 03801
BOOK 3231 PAGE 2722
(PLAN REF.#2)

MAP 47 LOT 7
N/F KEVIN KING IRREVOCABLE TRUST
KEVIN M. KING, Trustee
P.O. BOX 216
STRATHAM, NH 03885

MAP 40 LOT 9
N/F STATE OF NEW HAMPSHIRE
P.O. BOX 483
CONCORD, NH 03302

MAP 40 LOT 12
N/F SCOTT W. CARLISLE III
14 CASS STREET
EXETER, NH 03833
PLAN REF.#3

CERTIFICATION:
I CERTIFY THAT THIS SURVEY PLAT IS NOT A SUBDIVISION PURSUANT TO THIS TITLE AND THAT THE LINES OF STREETS AND WAYS SHOWN ARE THOSE OF PUBLIC OR PRIVATE STREETS OR WAYS ALREADY ESTABLISHED AND THAT NO NEW WAYS ARE SHOWN.

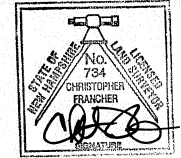

LICENSED LAND SURVEYOR DATE 5/2/12

- LEGEND**
- DRILL HOLE FOUND
 - IRON PIN FOUND W/PLASTIC CAP
 - UTILITY POLE
 - OVERHEAD SERVICE WIRES
 - GUARD RAIL
 - SIGN
 - ⊙ SEWER MANHOLE
 - ⊙ DRAIN MANHOLE
 - CATCH BASIN
 - ⊙ WELL
 - STONEWALL
 - ⊙ TREES W/ WIRE FENCE FOUND

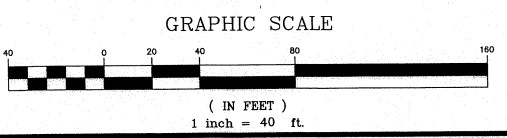

TOWN OF EXETER PLANNING BOARD			
CHAIRPERSON	DATE		

OWNER OF RECORD:
GLOBAL MONTELLO GROUP CORP.
c/o ALLIANCE ENERGY
36 EAST INDUSTRIAL ROAD
BRANFORD, CT 06405
BOOK 5148 PAGE 1384

PLAN OF LAND

ASSESSORS MAP 40 LOT 11
191 EPPING ROAD (ROUTE 27)
EXETER, NH
PREPARED FOR:
ALLIANCE ENERGY
404 WYMAN STREET, SUITE 425
WALTHAM, MA 02451

44 Stiles Road, Suite One
Salem, New Hampshire 03079
(603) 893-0720
ENGINEERS • PLANNERS • SURVEYORS

MHF Design Consultants, Inc.

SCALE: 1"= 40'	DATE: MAY 3, 2012	DRAWING NAME: 2954ESMT.DWG		
DRAWN BY: TJH	CHECKED BY: CMF	PROJECT NO: 295411		
NO.	DESCRIPTION	BY	DATE	SHEET NO.
	REVISIONS			1 OF 1