

© 2008 - GZA GeoEnvironmental, Inc. GZA - C:\Users\mread\athedra\project\10180\H141 Transmission Line Permitting Plans - 102113.dwg [Figure 3.08] October 22, 2013 - 1:57pm mread.dthd

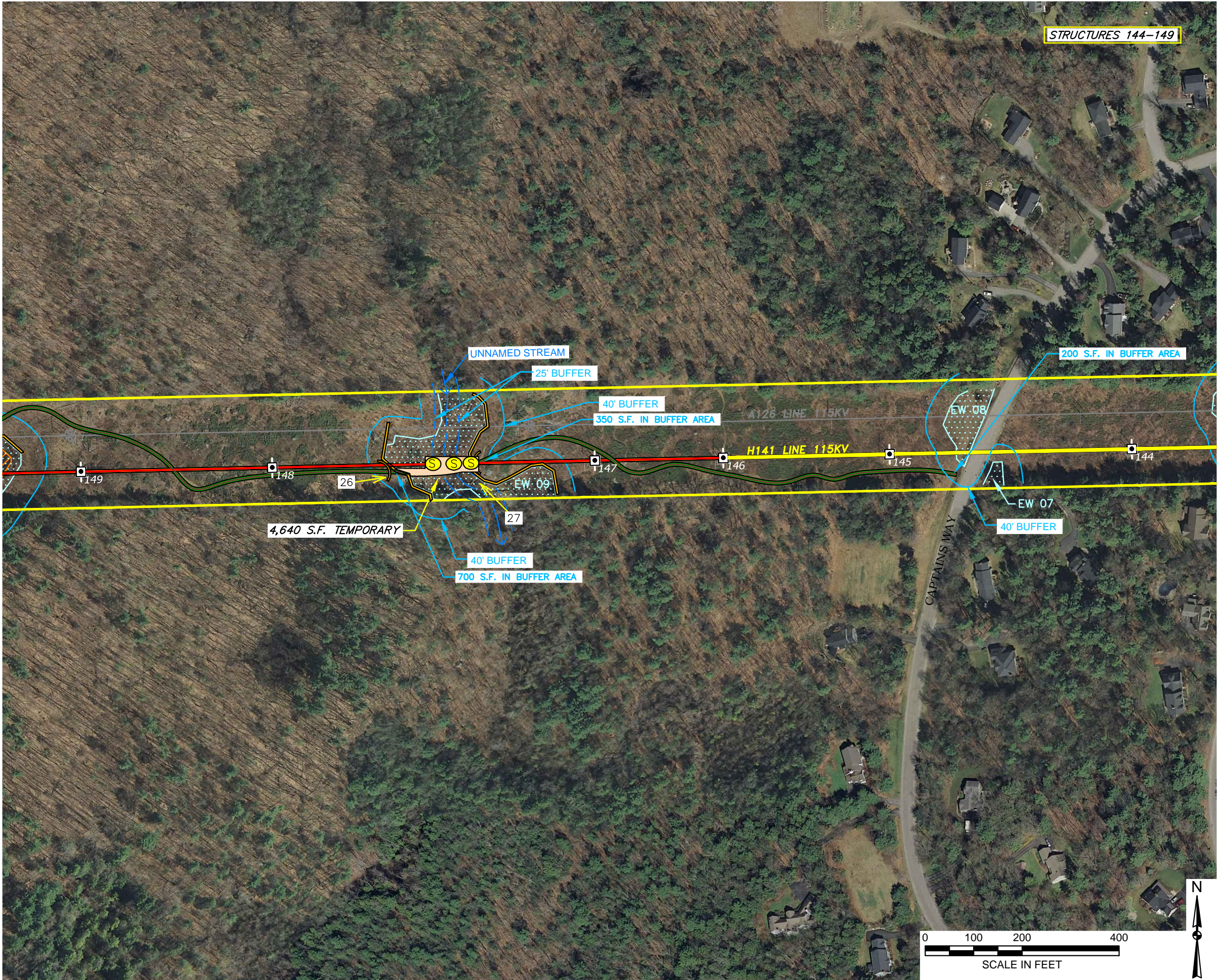

LEGEND:

- WETLAND DELINEATION
- STREAMS AND BROOKS
- OHW
- ORDINARY HIGH WATER
- HOTL
- HIGHEST OBSERVABLE TIDE LINE
- EDGE OF RIGHT OF WAY
- PROPOSED ROUTE ACCESS ROAD
- H141 LINE 115KV
- EXISTING ROUTE OF TRANSMISSION LINE
- PROPOSED TEMPORARY IMPACT AREA
- PROPOSED MATTING FOR H/A/R AREA
- PHOTO LOCATION
- CONDUCTOR SPLICE APPROXIMATE LOCATION
- DENOTES EXISTING STRUCTURE
- DENOTES REPLACEMENT OF EXISTING STRUCTURE
- RTE PLANT AREA
- STATE THREATENED PLANT OBSERVED
- RTE ANIMAL AREA
- STATE ENDANGERED ANIMAL SPECIES
- H/A/R AREA
- HISTORICAL/ARCHEOLOGICAL RESOURCES AREA
- RTE COMMUNITY
- STATE EXEMPLARY COMMUNITY
- PROPOSED STUMP GRINDINGS
- PROPOSED EROSION CONTROL BARRIER

US FISH & WILDLIFE SERVICE CLASSIFICATION

- P = PALUSTRINE WETLAND SYSTEM
- UB = UNCONSOLIDATED BOTTOM
- EM = EMERGENT
- 1 = PERSISTENT
- SS = SCRUB-SHRUB
- 1 = BROAD-LEAVED DECIDUOUS
- E = SEASONALLY FLOODED OR SATURATED
- F = SEMIPERMANENTLY FLOODED
- D = PARTIALLY DRAINED/DITCH

EW = EXETER WETLAND

WETLANDS CLASSIFICATION

- EW 06 PUBD; PSS1E
- EW 07 PSS1E
- EW 08 PSS1E
- EW 09 PSS1E/PEM1E
- EW 10 PEM1E/F

UNLESS SPECIFICALLY STATED BY WRITTEN AGREEMENT, THIS DRAWING IS THE SOLE PROPERTY OF GZA GEOENVIRONMENTAL, INC. (GZA). THE INFORMATION SHOWN ON THE DRAWING IS SOLELY FOR USE BY GZA'S CLIENT OR THE CLIENT'S DESIGNATED REPRESENTATIVE FOR THE SPECIFIC PROJECT AND LOCATION IDENTIFIED ON THE DRAWING. THE DRAWING SHALL NOT BE TRANSFERRED, REUSED, COPIED, OR ALTERED IN ANY MANNER FOR USE AT ANY OTHER LOCATION OR FOR ANY OTHER PURPOSE WITHOUT THE PRIOR WRITTEN CONSENT OF GZA. ANY TRANSFER, REUSE, OR MODIFICATION TO THE DRAWING BY THE CLIENT OR OTHERS, WITHOUT THE PRIOR WRITTEN EXPRESS CONSENT OF GZA, WILL BE AT THE USER'S SOLE RISK AND WITHOUT ANY RISK OR LIABILITY TO GZA.

NO.	ISSUE/DESCRIPTION	BY	DATE
PSNH THERMAL UPRATE OF H141/R193 115KV TRANSMISSION LINES TO GREAT BAY SUBSTATION DANVILLE, FREMONT, BRENTWOOD, EXETER AND STRATHAM, NEW HAMPSHIRE			
ENVIRONMENTAL PERMITTING PLANS			
PREPARED BY:  GZA GeoEnvironmental, Inc. Engineers and Scientists 380 HARVEY ROAD MANCHESTER, NEW HAMPSHIRE 03103 (603) 623-3600		PREPARED FOR: PUBLIC SERVICE OF NEW HAMPSHIRE	
PROJ MGR:	DMZ	REVIEWED BY:	SLT
DESIGNED BY:	DMZ	DRAWN BY:	MR
DATE	OCTOBER 2013	PROJECT NO.	04.0029840.00/01
		CHECKED BY:	JCM
		SCALE:	1" = 200'
		REVISION NO.	
FIGURE			3.08
			SHEET NO.

© 2009 - GZA GeoEnvironmental, Inc. GZA - C:\Users\jmhread\appdata\local\Temp\AcadPlot_10180\H141 Transmission Line Permitting Plans - 102113.dwg [Figure 3.09] October 22, 2013 - 1:57pm mread.dhdc

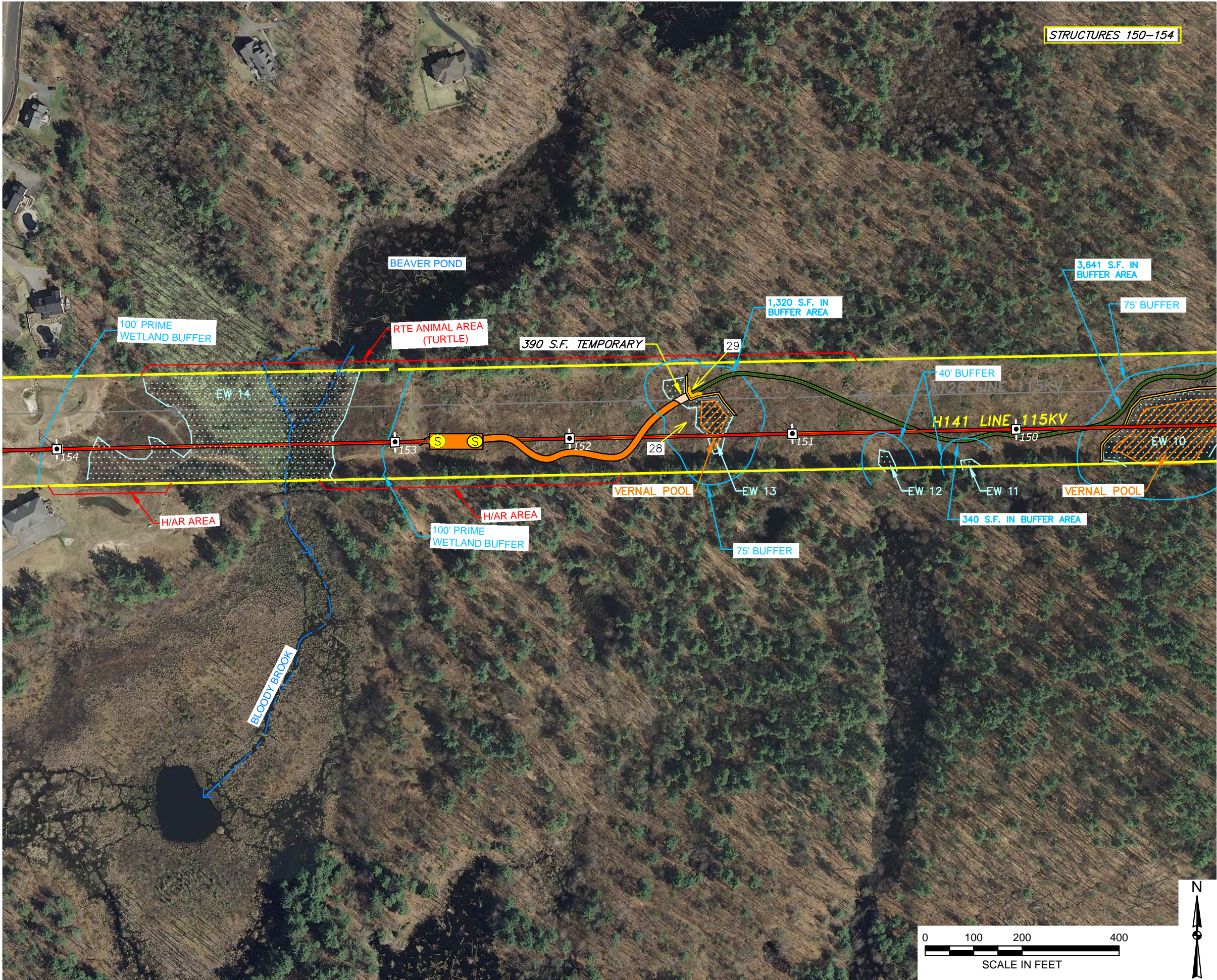

LEGEND:

- WETLAND DELINEATION
- STREAMS AND BROOKS
- ORDINARY HIGH WATER
- HIGHEST OBSERVABLE TIDE LINE
- EDGE OF RIGHT OF WAY
- PROPOSED ROUTE ACCESS ROAD
- EXISTING ROUTE OF TRANSMISSION LINE
- PROPOSED TEMPORARY IMPACT AREA
- PROPOSED MATTING FOR H/AR AREA
- PHOTO LOCATION
- CONDUCTOR SPLICE APPROXIMATE LOCATION
- DENOTES EXISTING STRUCTURE
- DENOTES REPLACEMENT OF EXISTING STRUCTURE
- STATE THREATENED PLANT OBSERVED
- STATE ENDANGERED ANIMAL SPECIES
- HISTORICAL/ARCHEOLOGICAL RESOURCES AREA
- STATE EXEMPLARY COMMUNITY
- PROPOSED STUMP GRINDINGS
- PROPOSED EROSION CONTROL BARRIER

US FISH & WILDLIFE SERVICE CLASSIFICATION

P = PALUSTRINE WETLAND SYSTEM
EM = EMERGENT
1 = PERSISTENT
SS = SCRUB-SHRUB
1 = BROAD-LEAVED DECIDUOUS
E = SEASONALLY FLOODED OR SATURATED
F = SEMIPERMANENTLY FLOODED

EW = EXETER WETLAND

WETLANDS CLASSIFICATION

EW 10	PSS1E/F
EW 11	PSS1E
EW 12	PSS1E
EW 13	PSS/EM1E
EW 14	PEM1F

UNLESS SPECIFICALLY STATED BY WRITTEN AGREEMENT, THIS DRAWING IS THE SOLE PROPERTY OF GZA GEOENVIRONMENTAL, INC. (GZA). THE INFORMATION SHOWN ON THE DRAWING IS SOLELY FOR USE BY GZA'S CLIENT OR THE CLIENT'S DESIGNATED REPRESENTATIVE FOR THE SPECIFIC PROJECT AND LOCATION IDENTIFIED ON THE DRAWING. THE DRAWING SHALL NOT BE TRANSFERRED, REUSED, COPIED, OR ALTERED IN ANY MANNER FOR USE AT ANY OTHER LOCATION OR FOR ANY OTHER PURPOSE WITHOUT THE PRIOR WRITTEN CONSENT OF GZA. ANY TRANSFER, REUSE, OR MODIFICATION TO THE DRAWING BY THE CLIENT OR OTHERS, WITHOUT THE PRIOR WRITTEN EXPRESS CONSENT OF GZA, WILL BE AT THE USER'S SOLE RISK AND WITHOUT ANY RISK OR LIABILITY TO GZA.

NO.	ISSUE/DESCRIPTION	BY	DATE
PSNH THERMAL UPRATE OF H141/R193 115KV TRANSMISSION LINES TO GREAT BAY SUBSTATION DANVILLE, FREMONT, BRENTWOOD, EXETER AND STRATHAM, NEW HAMPSHIRE			
ENVIRONMENTAL PERMITTING PLANS			
PREPARED BY: GZA GeoEnvironmental, Inc. Engineers and Scientists 380 HARVEY ROAD MANCHESTER, NEW HAMPSHIRE 03103 (603) 623-3600		PREPARED FOR: PUBLIC SERVICE OF NEW HAMPSHIRE	
PROJ MGR: DMZ	REVIEWED BY: SLT	CHECKED BY: JCM	FIGURE 3.09
DESIGNED BY: DMZ	DRAWN BY: MR	SCALE: 1" = 200'	SHEET NO.
DATE: OCTOBER 2013	PROJECT NO.: 04.0029840.00/01	REVISION NO.	

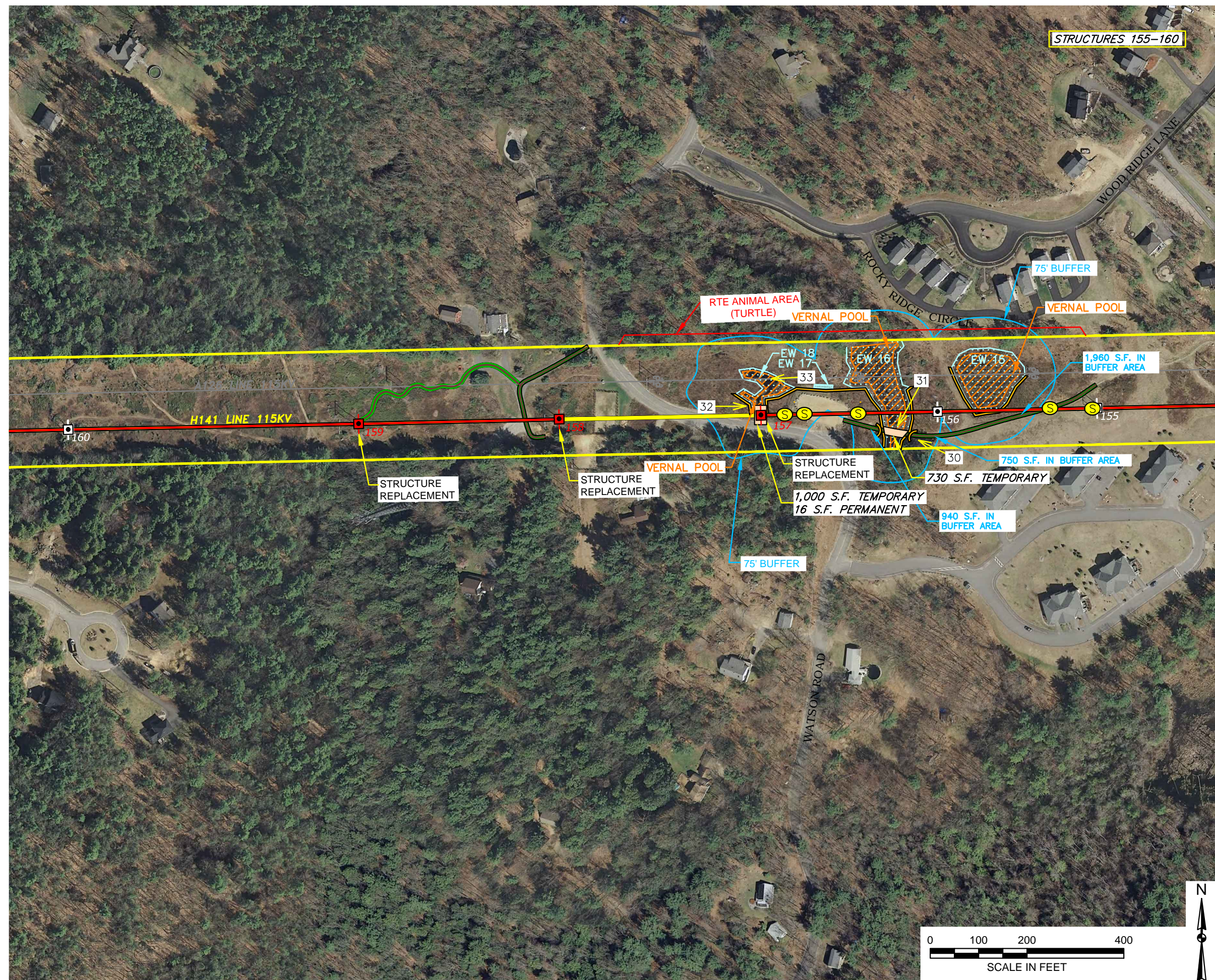

LEGEND:

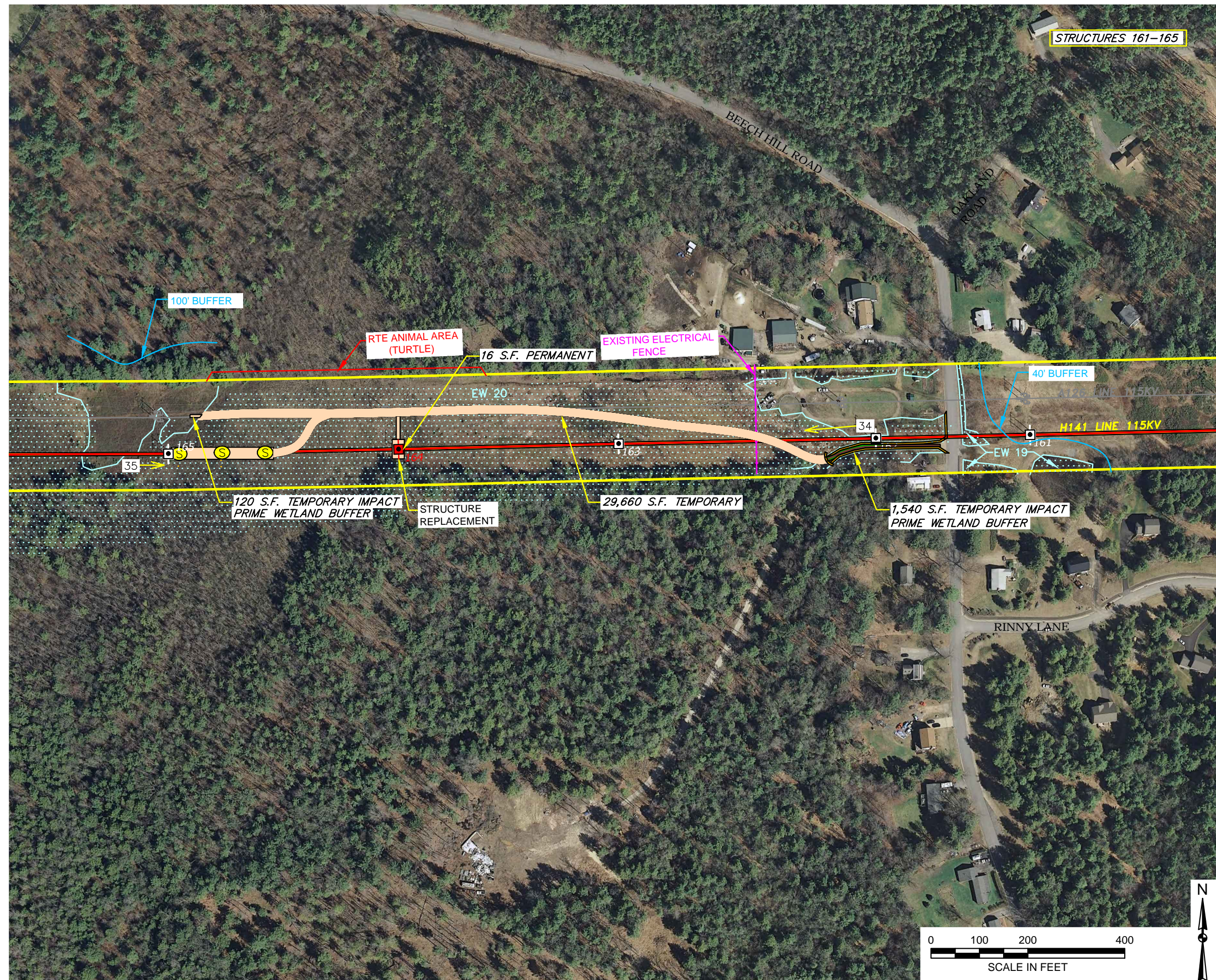

LEGEND:

US FISH & WILDLIFE SERVICE CLASSIFICATION

EW = EXETER WETLAND

<u>WETLANDS</u>	<u>CLASSIFICATION</u>
EW 19	PEM1F
EW 20	PSS1E/F

UNLESS SPECIFICALLY STATED BY WRITTEN AGREEMENT, THIS DRAWING IS THE SOLE PROPERTY OF GZA GEOTECHNICAL, INC. (GZA). THE INFORMATION SHOWN ON THE DRAWING IS SOLELY FOR USE BY GZA'S CLIENT OR THE CLIENT'S DESIGNATED REPRESENTATIVE FOR THE SPECIFIC PROJECT AND LOCATION IDENTIFIED ON THE DRAWING. THIS DRAWING SHALL NOT BE TRANSFERRED, REUSED, COPIED, OR ALTERED IN ANY MANNER FOR USE AT ANY OTHER LOCATION OR FOR ANY OTHER PURPOSE WITHOUT THE PRIOR WRITTEN CONSENT OF GZA. ANY TRANSFER, REUSE, OR MODIFICATION TO THE DRAWING BY THE CLIENT OR OTHERS, WITHOUT THE PRIOR WRITTEN EXPRESS CONSENT OF GZA, WILL BE AT THE USER'S SOLE RISK AND WITHOUT ANY RISK OR LIABILITY TO GZA.

NO.		ISSUE/DESCRIPTION		BY	DATE
<p align="center">PSNH THERMAL UPRATE OF H141/R193 115KV TRANSMISSION LINES TO GREAT BAY SUBSTATION DANVILLE, FREMONT, BRENTWOOD, EXETER AND STRATHAM, NEW HAMPSHIRE</p>					
<p align="center">ENVIRONMENTAL PERMITTING PLANS</p>					
PREPARED BY:  GZA GeoEnvironmental, Inc. Engineers and Scientists 380 HARVEY ROAD MANCHESTER, NEW HAMPSHIRE 03103 (603) 623-3600			PREPARED FOR: PUBLIC SERVICE OF NEW HAMPSHIRE		
PROJ MGR: DMZ		REVIEWED BY: SLT		CHECKED BY: JCM	
DESIGNED BY: DMZ		DRAWN BY: MR		SCALE: 1" = 200'	
DATE OCTOBER 2013		PROJECT NO. 04.0029840.00/01		REVISION NO.	
				FIGURE <div align="center">3.11</div>	
				SHEET NO.	

© 2008 - GZA GeoEnvironmental, Inc. GZA-C:\Users\mread\ath\d\0\proj\10180\H141 Transmission Line Permitting Plans - 10/13/15.dwg [Figure 3.12] October 22, 2013 - 1:57pm mread.dhcd

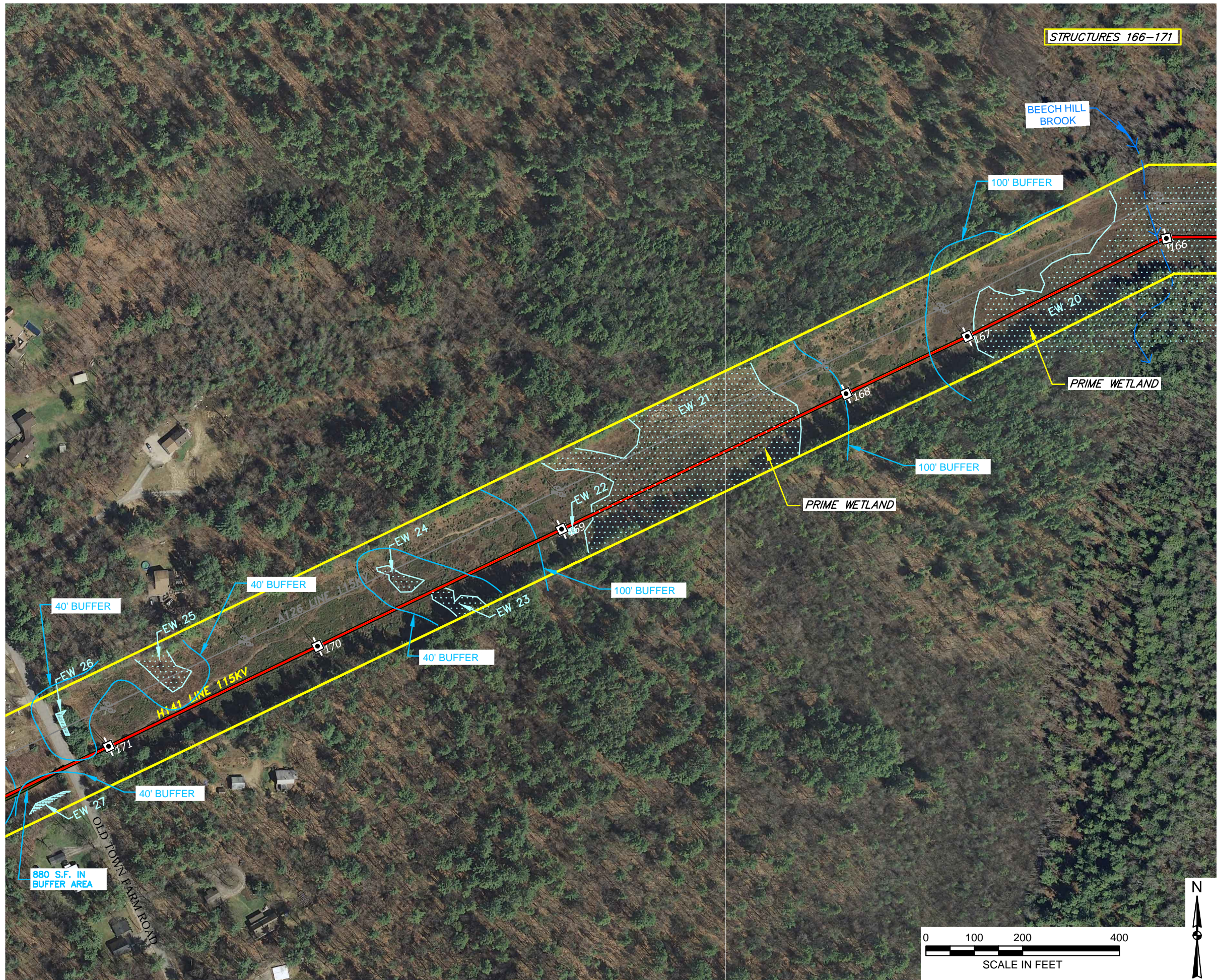

LEGEND:

- WETLAND DELINEATION
- STREAMS AND BROOKS
- OHW
- HOTL
- EDGE OF RIGHT OF WAY
- PROPOSED ROUTE ACCESS ROAD
- H141 LINE 115KV
- EXISTING ROUTE OF TRANSMISSION LINE
- PROPOSED TEMPORARY IMPACT AREA
- PROPOSED MATTING FOR H/AR AREA
- 1
- PHOTO LOCATION
- S
- CONDUCTOR SPLICE APPROXIMATE LOCATION
-
- DENOTES EXISTING STRUCTURE
- 20
- DENOTES REPLACEMENT OF EXISTING STRUCTURE
- RTE PLANT AREA
- STATE THREATENED PLANT OBSERVED
- RTE ANIMAL AREA
- STATE ENDANGERED ANIMAL SPECIES
- H/AR AREA
- HISTORICAL/ARCHEOLOGICAL RESOURCES AREA
- RTE COMMUNITY
- STATE EXEMPLARY COMMUNITY
- PROPOSED STUMP GRINDINGS
- PROPOSED EROSION CONTROL BARRIER

US FISH & WILDLIFE SERVICE CLASSIFICATION

- P = PALUSTRINE WETLAND SYSTEM
- SS = SCRUB-SHRUB
- 1 = BROAD-LEAVED DECIDUOUS
- E = SEASONALLY FLOODED OR SATURATED
- F = SEMIPERMANENTLY FLOODED

EW = EXETER WETLAND

WETLANDS	CLASSIFICATION
EW 20	PSS1E/F
EW 21	PSS1E/F
EW 22	PSS1E/F
EW 23	PSS1E
EW 24	PSS1E
EW 25	PSS1E
EW 26	PSS1E
EW 27	PSS1E

UNLESS SPECIFICALLY STATED BY WRITTEN AGREEMENT, THIS DRAWING IS THE SOLE PROPERTY OF GZA GEOENVIRONMENTAL, INC. (GZA). THE INFORMATION SHOWN ON THE DRAWING IS SOLELY FOR USE BY GZA'S CLIENT OR THE CLIENT'S DESIGNATED REPRESENTATIVE FOR THE SPECIFIC PROJECT AND LOCATION IDENTIFIED ON THE DRAWING. THE DRAWING SHALL NOT BE TRANSFERRED, REUSED, COPIED, OR ALTERED IN ANY MANNER FOR USE AT ANY OTHER LOCATION OR FOR ANY OTHER PURPOSE WITHOUT THE PRIOR WRITTEN CONSENT OF GZA. ANY TRANSFER, REUSE, OR MODIFICATION TO THE DRAWING BY THE CLIENT OR OTHERS, WITHOUT THE PRIOR WRITTEN EXPRESS CONSENT OF GZA, WILL BE AT THE USER'S SOLE RISK AND WITHOUT ANY RISK OR LIABILITY TO GZA.

NO.	ISSUE/DESCRIPTION	BY	DATE
PSNH THERMAL UPRATE OF H141/R193 115KV TRANSMISSION LINES TO GREAT BAY SUBSTATION DANVILLE, FREMONT, BRENTWOOD, EXETER AND STRATHAM, NEW HAMPSHIRE			
ENVIRONMENTAL PERMITTING PLANS			
PREPARED BY: GZA GeoEnvironmental, Inc. Engineers and Scientists 380 HARVEY ROAD MANCHESTER, NEW HAMPSHIRE 03103 (603) 623-3600		PREPARED FOR: PUBLIC SERVICE OF NEW HAMPSHIRE	
PROJ MGR: DMZ	REVIEWED BY: SLT	CHECKED BY: JCM	FIGURE 3.12
DESIGNED BY: DMZ	DRAWN BY: MR	SCALE: 1" = 200'	SHEET NO.
DATE: OCTOBER 2013	PROJECT NO.: 04.0029840.00/01	REVISION NO.	

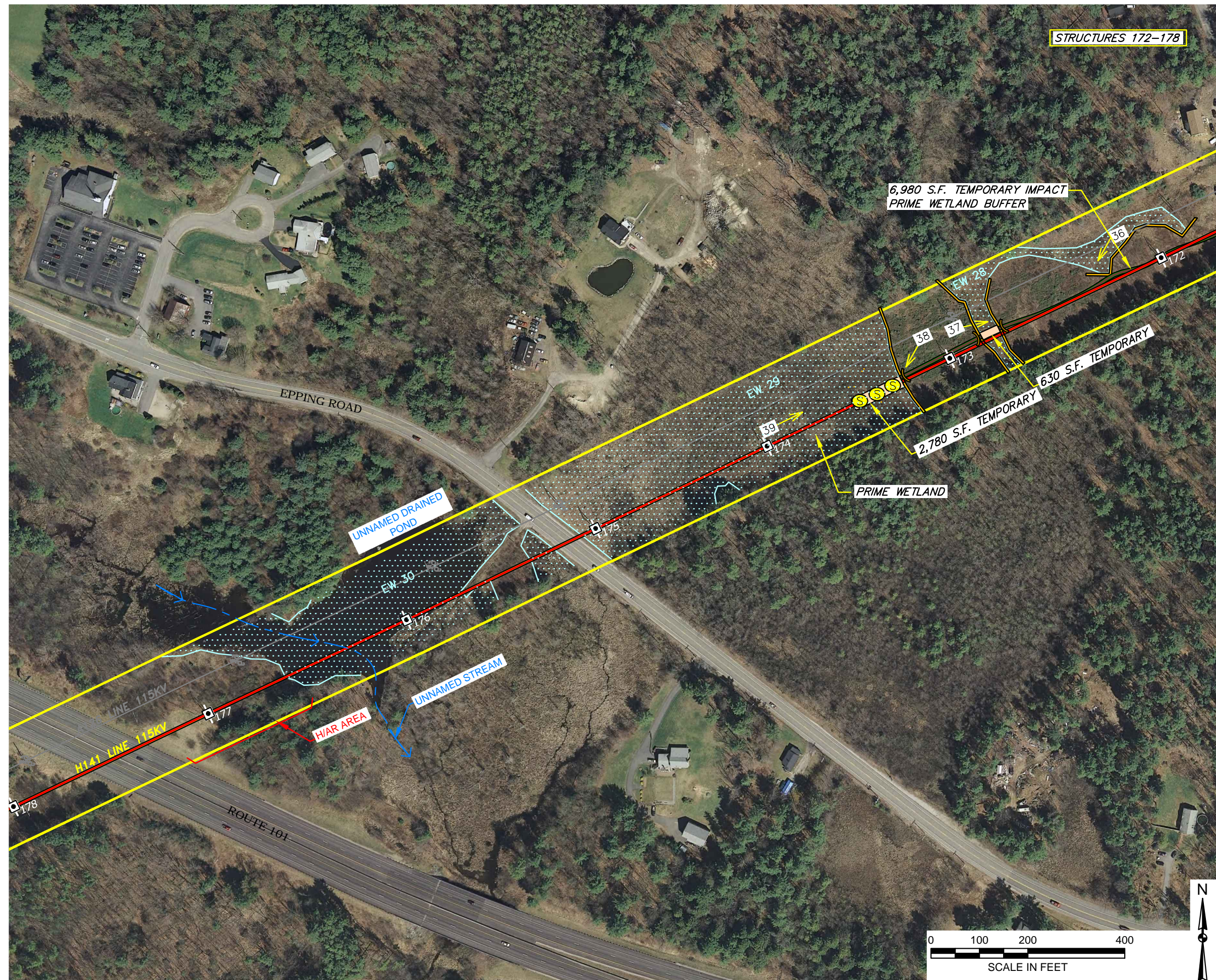

LEGEND:

US FISH & WILDLIFE SERVICE CLASSIFICATION

EW = EXETER WETLAND

UNLESS SPECIFICALLY STATED BY WRITTEN AGREEMENT, THIS DRAWING IS THE SOLE PROPERTY OF GZA GEOTECHNICAL, INC. (GZA). THE INFORMATION SHOWN ON THE DRAWING IS SOLELY FOR USE BY GZA'S CLIENT ON THE CLIENT'S DESIGNATED REPRESENTATIVE FOR THE SPECIFIC PROJECT AND LOCATION IDENTIFIED ON THE DRAWING. THIS DRAWING SHALL NOT BE TRANSFERRED, REUSED, COPIED OR ALTERED IN ANY MANNER FOR USE AT ANY OTHER LOCATION OR FOR ANY OTHER PURPOSE WITHOUT THE PRIOR WRITTEN CONSENT OF GZA. ANY TRANSFER, REUSE, OR MODIFICATION TO THE DRAWING BY THE CLIENT OR OTHERS, WITHOUT THE PRIOR WRITTEN EXPRESS CONSENT OF GZA, WILL BE AT THE USER'S SOLE RISK AND WITHOUT ANY RISK OR LIABILITY TO GZA.

NO.	ISSUE/DESCRIPTION		BY	DATE
PSNH THERMAL UPRATE OF H141/R193 115KV TRANSMISSION LINES TO GREAT BAY SUBSTATION DANVILLE, FREMONT, BRENTWOOD, EXETER AND STRATHAM, NEW HAMPSHIRE				
ENVIRONMENTAL PERMITTING PLANS				
PREPARED BY:  GZA GeoEnvironmental, Inc. Engineers and Scientists 380 HARVEY ROAD MANCHESTER, NEW HAMPSHIRE 03103 (603) 623-3600			PREPARED FOR: PUBLIC SERVICE OF NEW HAMPSHIRE	
PROJ MGR:	DMZ	REVIEWED BY:	SLT	CHECKED BY: JCM
DESIGNED BY:	DMZ	DRAWN BY:	MR	SCALE: 1" = 200'
DATE	PROJECT NO.		REVISION NO.	
OCTOBER 2013	04.0029840.00/01			
			FIGURE 3.13 SHEET NO.	

© 2008 - GZA GeoEnvironmental, Inc. GZA-C:\Users\jmh\OneDrive\Documents\Projects\10180\H141 Transmission Line Permitting Plans - 102115.dwg [Figure 3.14] October 22, 2013 - 1:57pm mawadib.dwg

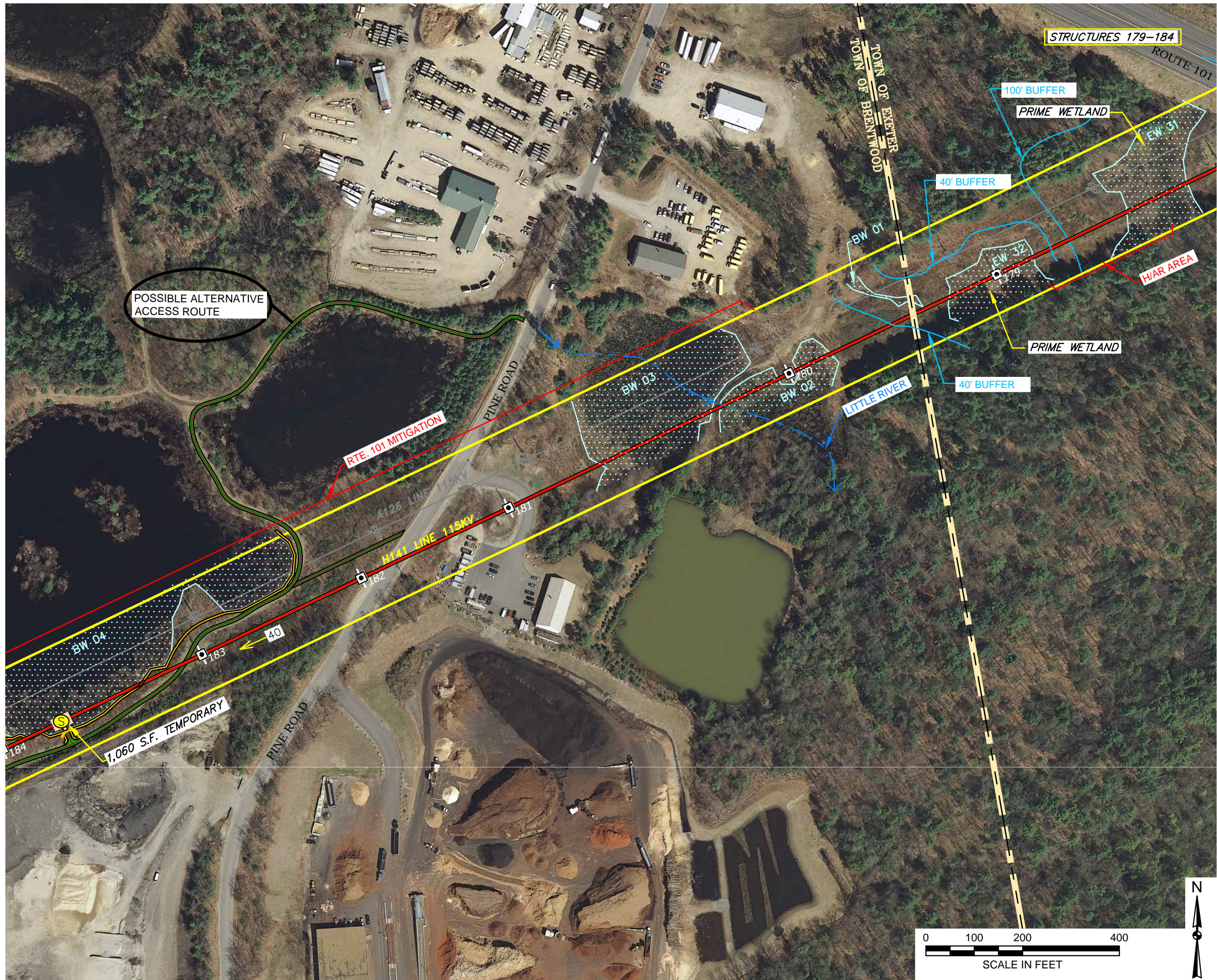

LEGEND:

- WETLAND DELINEATION
- STREAMS AND BROOKS
- OHW
- HOTL
- EDGE OF RIGHT OF WAY
- PROPOSED ROUTE ACCESS ROAD
- H141 LINE 115KV
- EXISTING ROUTE OF TRANSMISSION LINE
- PROPOSED TEMPORARY IMPACT AREA
- PROPOSED MATTING FOR H/AR AREA
- 1
- PHOTO LOCATION
- S
- CONDUCTOR SPLICE APPROXIMATE LOCATION
-
- DENOTES EXISTING STRUCTURE
- 20
- DENOTES REPLACEMENT OF EXISTING STRUCTURE
- RTE PLANT AREA
- STATE THREATENED PLANT OBSERVED
- RTE ANIMAL AREA
- STATE ENDANGERED ANIMAL SPECIES
- H/AR AREA
- HISTORICAL/ARCHEOLOGICAL RESOURCES AREA
- RTE COMMUNITY
- STATE EXEMPLARY COMMUNITY
- PROPOSED STUMP GRINDINGS
- PROPOSED EROSION CONTROL BARRIER

US FISH & WILDLIFE SERVICE CLASSIFICATION

P = PALUSTRINE WETLAND SYSTEM
EM = EMERGENT
1 = PERSISTENT
SS = SCRUB-SHRUB
1 = BROAD-LEAVED DECIDUOUS
E = SEASONALLY FLOODED OR SATURATED
F = SEMIPERMANENTLY FLOODED

OW = OPEN WATER
EW = EXETER WETLAND
BW = BRENTWOOD WETLAND

WETLANDS	CLASSIFICATION
EW 31	PSS1E
EW 32	PSS1E
BW 01	PSS1E
BW 02	PSS1E
BW 03	PEM1F
BW 04	PEM1F; POW

UNLESS SPECIFICALLY STATED BY WRITTEN AGREEMENT, THIS DRAWING IS THE SOLE PROPERTY OF GZA GEOENVIRONMENTAL, INC. (GZA). THE INFORMATION SHOWN ON THE DRAWING IS SOLELY FOR USE BY GZA'S CLIENT OR THE CLIENT'S DESIGNATED REPRESENTATIVE FOR THE SPECIFIC PROJECT AND LOCATION IDENTIFIED ON THE DRAWING. THE DRAWING SHALL NOT BE TRANSFERRED, REUSED, COPIED, OR ALTERED IN ANY MANNER FOR USE AT ANY OTHER LOCATION OR FOR ANY OTHER PURPOSE WITHOUT THE PRIOR WRITTEN CONSENT OF GZA. ANY TRANSFER, REUSE, OR MODIFICATION TO THE DRAWING BY THE CLIENT OR OTHERS, WITHOUT THE PRIOR WRITTEN EXPRESS CONSENT OF GZA, WILL BE AT THE USER'S SOLE RISK AND WITHOUT ANY RISK OR LIABILITY TO GZA.

NO.	ISSUE/DESCRIPTION	BY	DATE
PSNH THERMAL UPRATE OF H141/R193 115KV TRANSMISSION LINES TO GREAT BAY SUBSTATION DANVILLE, FREMONT, BRENTWOOD, EXETER AND STRATHAM, NEW HAMPSHIRE			
ENVIRONMENTAL PERMITTING PLANS			
PREPARED BY: GZA GeoEnvironmental, Inc. Engineers and Scientists 380 HARVEY ROAD MANCHESTER, NEW HAMPSHIRE 03103 (603) 623-3600		PREPARED FOR: PUBLIC SERVICE OF NEW HAMPSHIRE	
PROJ MGR: DMZ	REVIEWED BY: SLT	CHECKED BY: JCM	FIGURE 3.14
DESIGNED BY: DMZ	DRAWN BY: MR	SCALE: 1" = 200'	SHEET NO.
DATE: OCTOBER 2013	PROJECT NO.: 04.0029840.00/01	REVISION NO.	