



# TOWN OF EXETER, NEW HAMPSHIRE

10 FRONT STREET • EXETER, NH • 03833-3792 • (603) 778-0591 • FAX 772-4709

[www.exeternh.gov](http://www.exeternh.gov)

## PUBLIC NOTICE EXETER CONSERVATION COMMISSION Monthly Meeting

The Exeter Conservation Commission will meet virtually (see connection info below\* and details attached) on  
**Tuesday, June 9<sup>th</sup>, 2020 at 7:00 P.M.**

### Call to Order:

1. Introduction of Members Present
2. Public Comment

### Action Items

- Election of Vice-Chair
- Discussion of deed/stewardship fee/ baseline on proposed conservation land in association with Gateway at Exeter LLC mixed use development on Epping Road (Tax Map 47 Lots 6 and 7), (*Brendan Quigley*)
- Committee Reports
  - a. Property Management
    - i. Stone/Leighton Correspondence
    - ii. Invasive Plant Management Update (Carlos)
    - iii. Raynes Field Perimeter Maintenance
  - b. Trails
    - i. Trails for People and Wildlife Tool
    - ii. New Trails and Trail Closure Update (Bill & Dave)
    - iii. Trail Challenge
  - c. Outreach Events
    - i. Raynes Virtual Bird Walk
  - d. Exeter Tree Subcommittee
  - e. Sustainability Advisory Committee
- Approval of Minutes: May 12, 2020
- Correspondence
- Other Business
- Next Meeting: Date Scheduled (7/14/20), Submission Deadline (7/3/20)

*Exeter Conservation Commission*

*Posted June 5<sup>th</sup>, 2020 Exeter Town Website [www.exeternh.gov](http://www.exeternh.gov) and Town Hall Kiosk.*

### \*ZOOM MEETING INFORMATION:

*Virtual Meetings can be watched on Channel 22 and on Exeter TV's Facebook and YouTube pages.*

*To participate in public comment, click this link: <https://exeternh.zoom.us/j/85457529129>*

*To participate via telephone, call: +1 646 558 8656 and enter the Webinar ID: 854 5752 9129*

*Please join the meeting with your full name if you want to speak.*

*Use the "Raise Hand" button to alert the chair you wish to speak. On the phone, press \*9.*

*More instructions for how to participate can be found here: <https://www.exeternh.gov/townmanager/virtual-town-meetings>*

*Contact Bob Glowacky at [rglowacky@exeternh.gov](mailto:rglowacky@exeternh.gov) or 603-418-6425 with any technical issues.*

**TOWN OF EXETER  
PLANNING DEPARTMENT MEMORANDUM**

---

Date: June 5th, 2020  
To: Conservation Commission Board Members  
From: Kristen Murphy, Natural Resource Planner  
Subject: June 9<sup>th</sup> Conservation Commission Meeting

**Welcome of New Members:**

Nick Campion and Kristen Osterwood. Nick attended in May but with the new zoom meeting style adjustment we never officially recognized him. Kristen was appointed last Monday. Both will serve as alternates.

**Election of Officers:**

At the last meeting Trevor was nominated as Vice Chair but he had not yet been appointed as a voting member so nomination for Vice Chair was tabled.

**Gateway Property**

This project was before you on November 12<sup>th</sup> and again last month. You can view the meeting videos [HERE](#) and [HERE](#). It was determined it was challenging to make decisions on the mitigation portion of the parcel without a site walk. The CC designated Bill, Drew and Carlos to conduct a walk of the parcel, review the deed, baseline and management plan and make recommendations to the full committee at this meeting.

I have provided the applicant with the attached documents that include a consolidation of comments I received. Your packet also includes the recently provided NHFG comments, Phase I environmental assessment, and Heritage correspondence.

Tonight we hope to address the following remaining steps 1) Address whether you are supportive of passive recreation on the property and what types, 2) accept a baseline documentation report, 3) determination of an appropriate stewardship fee, 4) location of access. The applicant will still be required to walk the boundaries with the CC or their representative, provide a final surveyed plan, and final deed. I have included comments to the draft deed and a draft motion if you feel you are ready to accept it. The deed once finalized will require legal counsel review and a recommendation from you to the Select Board for acceptance.

**1. Passive Recreation:**

The subcommittee felt without designating a trail location, there was risk of dispersed and unmanaged recreation on the property. They felt an out and back trail on the existing logging road would be of least impact. They suggested the following motion:

**Suggested Motion:**

\_\_\_\_\_ *Send a memo to the Planning Board requesting the following Condition of Approval:  
Prior to issuing a certificate of occupancy, a trail open to foot traffic only would be installed at the applicants expense following review and approval by the Conservation Commission of the location, length, width and surface materials. To prevent vehicular and bike access from the property to the mitigation parcel, the logging access road will be gated with a barrier open to pedestrians only.*

\_\_\_\_\_ *Send a memo to the Planning Board indicating the Conservation Commission **is not** supportive of allowing passive recreation within the proposed conservation area for the following reason(s):*

2. **Baseline Documentation Report and Management Plan:** As part of the mitigation requirements, NHDES requires adoption of a baseline documentation and ACOE required management plan. Please review the attached documents.

**Suggested Motion:**

\_\_\_\_\_ *Send a letter indicating the Conservation Commission **is** supportive of the baseline documentation report.*

3. **Stewardship Fee:** You indicated a need to include a stewardship fee. Some properties have paid a one-time fee, others you have required an annual payment. I recommend the former for ease of tracking. You will need to determine what is appropriate/reasonable. There are many references on how to standardize this but a good overview can be found [HERE](#). Given the added protection provided by NHDES (mitigation land) there is perceptibly a lower legal risk than on say a privately owned easement.

**Suggested Motion:**

\_\_\_\_\_ *Require a (one time)(annual) stewardship fee of \$\_\_\_\_\_ to be paid by the applicant and deposited into the Conservation Fund for stewardship.*

4. **Access:**

Based on comments at the last meeting, they have removed the bridge/access point from the plans. If you are supportive of passive recreation, please consider and recommend where you feel access would be appropriate. The Committee who walked has some suggestions.

5. **Deed Review:**

*Suggested Motions for a memo to the Selectboard:*

\_\_\_\_\_ *We have reviewed this proposal and **recommend acceptance** of the conservation easement as proposed for a portion of Tax Map Parcels 47-7-1.*

\_\_\_\_\_ *We have reviewed this proposal and (**recommend acceptance**) (**do not recommend acceptance**) of the conservation easement for a portion of Tax Map Parcel 47-7-1 as noted below:*

***Stone Leighton:***

See email correspondence.

***Raynes Perimeter:***

Kathy Norton graciously donated funds to support mowing along the stonewall at Raynes to allow for better viewing/access of the parking lot

In 2019 you approved the expenditure of up to \$1,250 for brush removal around the field perimeter. You currently have \$1000 in contract services. Field of Dreams mowing proposal is for \$1575, leaving \$275 available. His rate for field perimeter is \$65/hr. I have included a current state of your budget.

Motion to approve \$1000 from Contract Services and \$275 from Mowing budget line item for 19 hrs of field perimeter maintenance.

***Trails:***

**Trails for People and Wildlife:** NH Fish and Game and partners have put together a trail management guide and GIS tool. I attended a workshop and the video is available for viewing [HERE](#). The GIS tool is available on Grant View. This document and mapping tool could be of great use for us in future trail planning, but also in evaluating whether there is potential to modify our current trail network to reduce impacts.

**Trail Challenge:** I have been working to add out trail networks to the Trail Finder program. It is the most comprehensive way to include images, trail maps, and use restrictions in one interactive site. We had talked at the last meeting about encouraging use of our lesser known trails. I saw a Trail Challenge being offered by another conservation organization and through it was a neat idea. We still have trail stickers so I am working on a Trail Challenge. Some areas still need trailfinder maps but attached is a draft visual for your review.

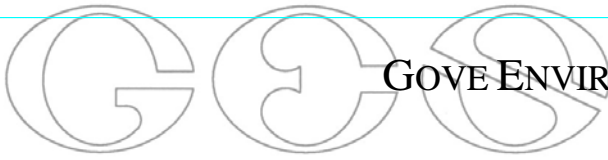

GOVE ENVIRONMENTAL SERVICES, INC.  
AGENT

**Comment [KM1]:** Overall it seems this document is lacking detail that can be pulled from various documents that have been prepared. Please add details provided in the CUP application on wildlife, the movement corridor, vernal pool survey results and details, and presence/absences of invasive plants. Generally these reports include things like photos of the pins, NHFG WAP maps, heritage species report, and label and ID abutting conservation areas. Also it would help if the plans/maps etc included have the conservation area on a single page if possible. Is there a map of the logging tracts and large boulders?

# BASELINE DOCUMENTATION REPORT of PROPOSED PRESERVATION LAND

DRAFT

Lot 47-7-1  
Epping Road  
Exeter, NH

February 26, 2020

Prepared By

Gove Environmental Services, Inc.  
8 Continental Dr Bldg 2 Unit H, Exeter, NH 03833-7526  
Ph (603) 778 0644 / Fax (603) 778 0654  
[info@gesinc.biz](mailto:info@gesinc.biz) / [www.gesinc.biz](http://www.gesinc.biz)

BASELINE DOCUMENTATION REPORT\_LCHIP



## **Table of Contents**

1.0	Summary Information .....	2
2.0	Project History .....	3
3.0	Land Uses and Management .....	3
4.0	Property Improvements and Disturbance.....	3
5.0	Natural Features .....	3
6.0	Acknowledgment Statement .....	4

## **List of Appendices**

- Appendix A Preservation Area Photos
- Appendix B USGS Locus Map & Tax Map
- Appendix C Preservation Area Overview
- Appendix D Property Plan
- Appendix E Phase 1 Environmental Investigation (under separate cover)
- Appendix F Recorded Deed (under separate cover)

## 1.0 Summary Information

The 43.6 acre conservation land documented herein is part of the compensatory mitigation for wetland impact associated with the Gateway at Exeter development located on Epping Road. The land is intended to supplement the existing Little River Conservation Area (managed by the Exeter Conservation Commission) and the Conner Farm WMA managed by NHF&G. An extensive collection of photographs with location map are provided in Appendix A. The proposed mitigation land is depicted on the plans and figures found in Appendices B through D. The following sections provide documentation of the existing conditions within the proposed preservation property.

Property Owner: Town of Exeter      Kristen Murphy, Natural Resource Planner  
10 Front Street      603-418-6452  
Exeter, NH      kmurphy@exeternh.gov  
03833

Comment [KM2]: Remove me

Executory Interest: State of New Hampshire  
c/o Department of Environmental Services  
29 Hazen Drive  
Concord, NH 03301

Proposed Date of Acquisition: The property transfer is anticipated to be finalized in the spring of 2020

Direction to the Property: The property is located approximately 950 feet west of 170 Epping Road. The property is accessible via a Right of Way located at the rear of the development at 170 Epping Road or through the abutting Little River Conservation Area to the west.

Comment [KM3]: TBD

Property Description: The property consists of the entirety of Lot 47-7-1 which was created by subdivision of Lot 47-7 as part of the development plan for the eastern portion of the land.

Comment [KM4]: Reference approval date and case

Conservation Goals: The primary goals of the proposed preservation are protection of vernal pool resources on the property and the preservation of unfragmented forest in the Little River Bloody/Brook area to protect wildlife habitat and water quality. Secondary goals include preservation of open space in the Town of Exeter for aesthetic value, passive recreation, and enjoyment by the public.

Comment [KM5]: Not consistent with the deed. Either remove rec here or add rec to deed

Report Prepared by: This report was prepared by Gove Environmental Services, and was compiled from extensive field work conducted at the site

from 2014 through the spring of 2020.

## 2.0 Project History

The proposed protection of this property is intended as part of the compensatory mitigation package for the wetland impact associated with Gateway at Exeter development located on approximately 16 acres along Epping Road immediately east of the preservation parcel. The mechanism for protecting the land is fee simple ownership by the Town of Exeter under ~~with~~ conservation restricted deed. This was the result of extensive planning and coordination with the Town of Exeter, the New Hampshire Department of Environmental Services (NHDES), United States Army Corps of Engineers (ACOE), and United States Environmental Protection Agency (EPA). The land preservation will be executed through deed recording prior to impacts in accordance with the permits from NHDES and ACOE.

Comment [KM6]: quantify

## 3.0 Land Uses and Management

Contemporaneous use the property has been limited to management as woodland. There is evidence that the property has been logged several times, most recently between 2012 and 2014. Given the very rocky landscape and poorly drained soils, it is likely that the property has historically been woodland or possibly pasture.

Comment [KM7]: I do not understand this sentence

Comment [KM8]: ?

## 4.0 Property Improvements and Disturbance

Several skid trails are still evident from the 2014 logging operations but there is no evidence that any of these continue to be used as trails. The logging was accomplished with minimal rutting and ground disturbance. Other than sections of stone wall along the property boundary and several on the interior, there are no other structures or improvements on the property.

## 5.0 Natural Features

The 43.6 acre property is relatively flat with an overall grade change of less than 20 vertical feet from east to west. Topography is highly variable with prominent small hills, areas of ledge, and depressions scattered throughout the site as are numerous rocks and boulders. Soils on this landscape are primarily derived from dense glacial till and are poorly or very poorly drained in low areas and well drained on the small hills and ridges.

Comment [KM9]: Add more details on the natural features that were included with the wetland application.

The property is undeveloped woodland which is currently in a state of early recovery from logging operations concluded in 2014. Pioneer species such as gray birch, raspberry, and blackberry are prevalent across the site. The native forest type is predominantly Appalachian oak-pine dominated by red and white oaks (*Quercus alba* and *Quercus rubra*), America beech (*Fagus grandifolia*), and eastern white pine (*Pinus strobus*). Ground cover species include low bush blueberry (*Vaccinium angustifolium*), Sheep Laurel (*Kalmia angustifolia*), wintergreen (*Gaultheria procumbens*), and bracken fern (*Pteridium aquilinum*).

Wetland areas occupy approximately 32% of the land as a network of fingers and pockets situated between areas of ledge and small topographical variations. The wetlands are also forested, and dominated by red maple (*Acer rubrum*), gray birch (*Betula populifolia*), highbush blueberry (*Vaccinium corymbosum*), winterberry (*Ilex verticillata*), and male berry (*Lyonia ligustrina*). Ten (10) vernal pools were identified in the wetland areas. Their locations are depicted on the overview [figure](#).

New Hampshire Fish and Game has indicated that Northern Black Racer (*Coluber constrictor*), Wood Turtle (*Glyptemys insculpta*), and Spotted Turtle (*Clemmys guttata*) may be expected to utilize a habitats ~~om~~on this property presently.

**Comment [KM10]:** This would benefit from more details including the vernal pool survey dates and results. Invasive plant presence/absence.

## 6.0 Acknowledgment Statement

**Property Name:** Little River Conservation Area—Gateway Exeter Parcel

**Grantor:** Gateway at Exeter, LLC  
20 Trafalger Square, Suite 610  
Nashua, NH  
03063

**Grantee:** Town of Exeter  
10 Front Street  
Exeter, NH  
03833

**Property Description:** Lot 47-7-1 totaling 43.6 acre portion located 950 feet east of Epping Road in the vicinity of Route 101/Exit 9

In compliance with Section 1.170-14(g)(5)(i)(D) of the Federal Tax Regulations this baseline inventory report is an accurate representation of the property at the time of the donation for conservation.

**Baseline Documentation Report for Proposed Preservation Land  
Lot 47-7-1, Epping Road  
Exeter, NH  
February 26, 2020  
Page 5**

---

---

Grantor

Date

---

Grantee

Date

**Appendix A**  
**Photos**



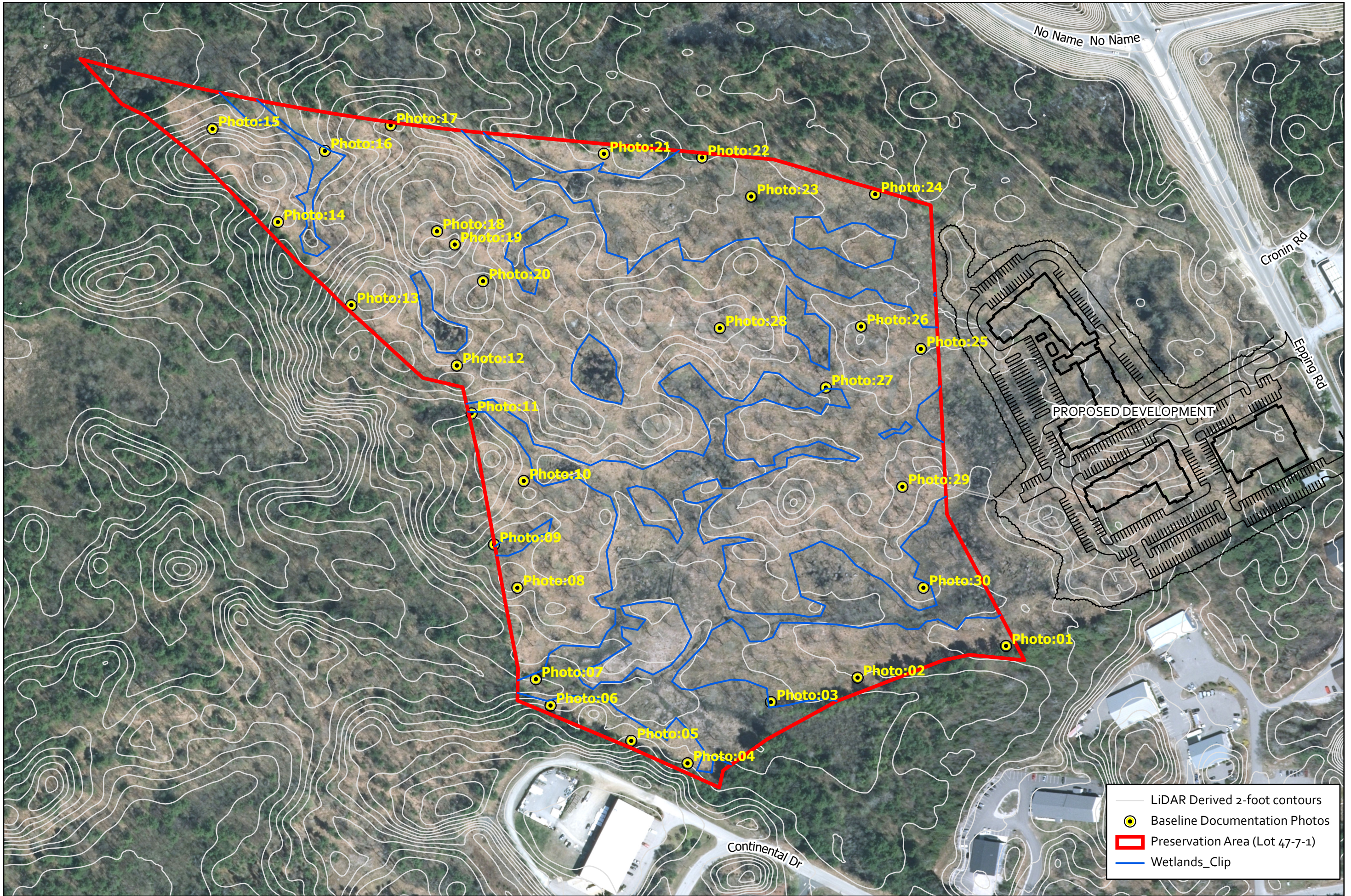





-  LiDAR Derived 2-foot contours
-  Baseline Documentation Photos
-  Preservation Area (Lot 47-7-1)
-  Wetlands\_Clip



Photo Locations

Lot 47-1-1  
 Baseline Documentation Report



**Baseline Documentation Report Photos**  
**Lot 47-7-1, Epping Road**  
**Exeter, NH**



Photo 1



Photo 2



**Baseline Documentation Report Photos**  
**Lot 47-7-1, Epping Road**  
**Exeter, NH**



Photo 3



Photo 4



**Baseline Documentation Report Photos**  
**Lot 47-7-1, Epping Road**  
**Exeter, NH**



Photo 5



Photo 6



**Baseline Documentation Report Photos**  
**Lot 47-7-1, Epping Road**  
**Exeter, NH**



Photo 7



Photo 8



**Baseline Documentation Report Photos**  
**Lot 47-7-1, Epping Road**  
**Exeter, NH**



Photo 9



Photo 10





Photo 11



Photo 12



**Baseline Documentation Report Photos**  
**Lot 47-7-1, Epping Road**  
**Exeter, NH**



Photo 13



Photo 14



**Baseline Documentation Report Photos**  
**Lot 47-7-1, Epping Road**  
**Exeter, NH**



Photo 15



Photo 16



**Baseline Documentation Report Photos**  
**Lot 47-7-1, Epping Road**  
**Exeter, NH**



Photo 17



Photo 18



**Baseline Documentation Report Photos**  
**Lot 47-7-1, Epping Road**  
**Exeter, NH**



Photo 19



Photo 20



**Baseline Documentation Report Photos**  
**Lot 47-7-1, Epping Road**  
**Exeter, NH**



Photo 21



Photo 22



**Baseline Documentation Report Photos**  
**Lot 47-7-1, Epping Road**  
**Exeter, NH**



Photo 23



Photo 24



**Baseline Documentation Report Photos**  
**Lot 47-7-1, Epping Road**  
**Exeter, NH**



Photo 25



Photo 26



**Baseline Documentation Report Photos**  
**Lot 47-7-1, Epping Road**  
**Exeter, NH**



Photo 27



Photo 28



**Baseline Documentation Report Photos**  
**Lot 47-7-1, Epping Road**  
**Exeter, NH**



Photo 29

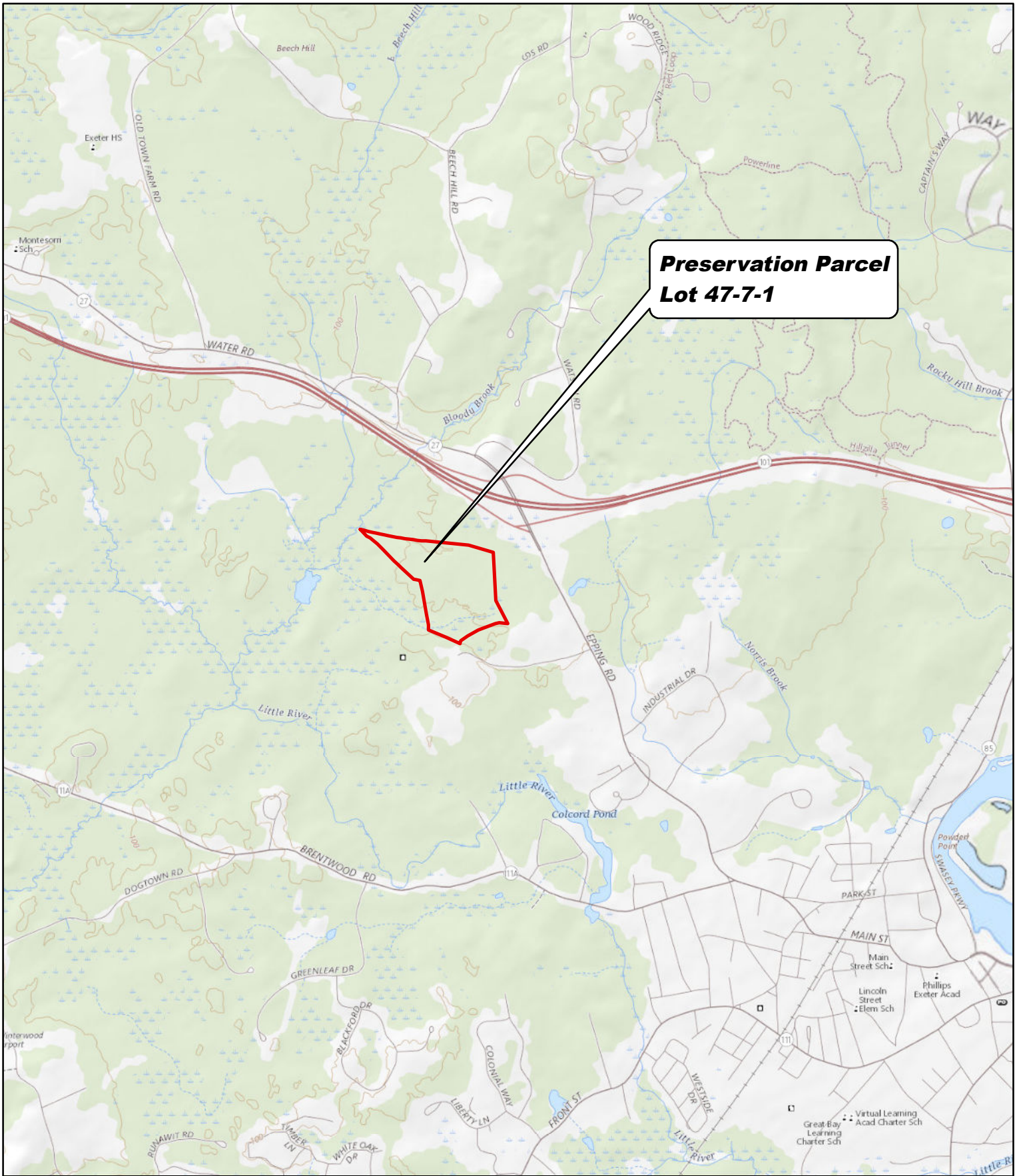

Photo 30

**Appendix B**

**USGS Map**





**Preservation Parcel  
Lot 47-7-1**



1 inch = 2,000 feet



Gove Environmental Services, Inc.  
8 Continental Drive, Bldg 2 Unit H, Exeter NH 03833 603.778.0644

# Locus Map

Preservation Parcel  
(Lot 47-7-1)  
Epping Road  
Exeter NH



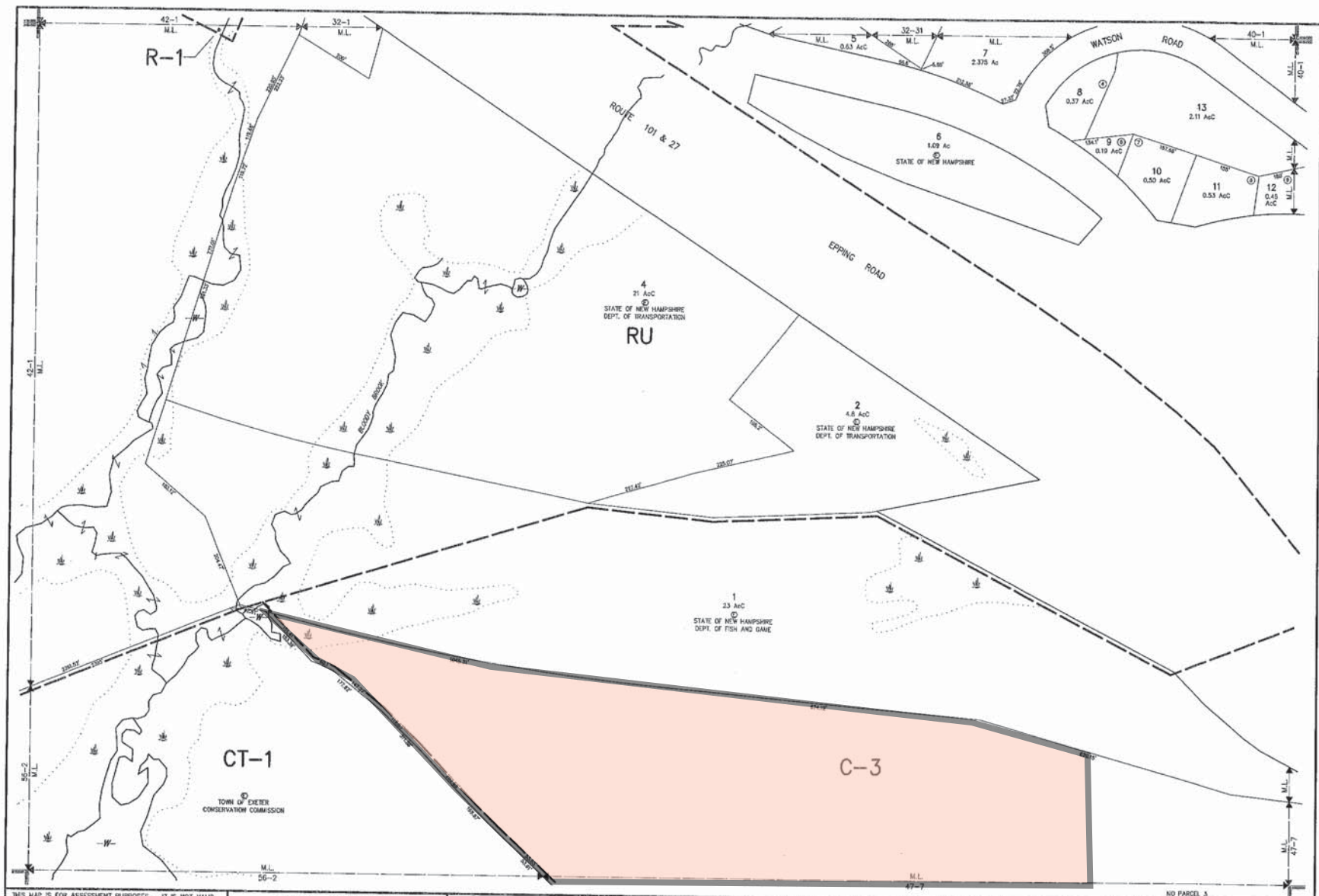

THIS MAP IS FOR ASSESSMENT PURPOSES. IT IS NOT VALID FOR LEGAL DESCRIPTION OR CONVEYANCE.

THE HORIZONTAL DATUM IS THE NEW HAMPSHIRE STATE PLANE COORDINATE SYSTEM.

PHOTOGRAPHY DATE: APRIL 25, 1995

COMPLETION DATE: MARCH 29, 1999

PRODUCED IN 1999 BY

11 PELHAM AVENUE, LITTLETON, NH 03041  
800.333.4444 • WWW.GEO1TECH.COM

AREA SHOWN	Ac
AREA CALCULATED	Ac
RECORD SHEDDING	100'
SCALE SHEDDING	1000'
MATCH LINE	← M.L. →
WATER	← W →

LEGEND

EXEMPT PROPERTY	⊙
SUBDIVISION LOT NO.	①
ZONE UNIT	②
RIGHT OF WAY	— R.O.W. —
CONSERVATION	— C —
BUILDING	— B —
WETLANDS	— W —

SCALE 1" = 100'

REVISSED TO: APRIL 1, 2019

PROPERTY MAPS

# EXETER

NEW HAMPSHIRE

NO PARCEL 3

INDEX	DIAGRAM
31	33
42	40
45	47

MAP NO.

# 41

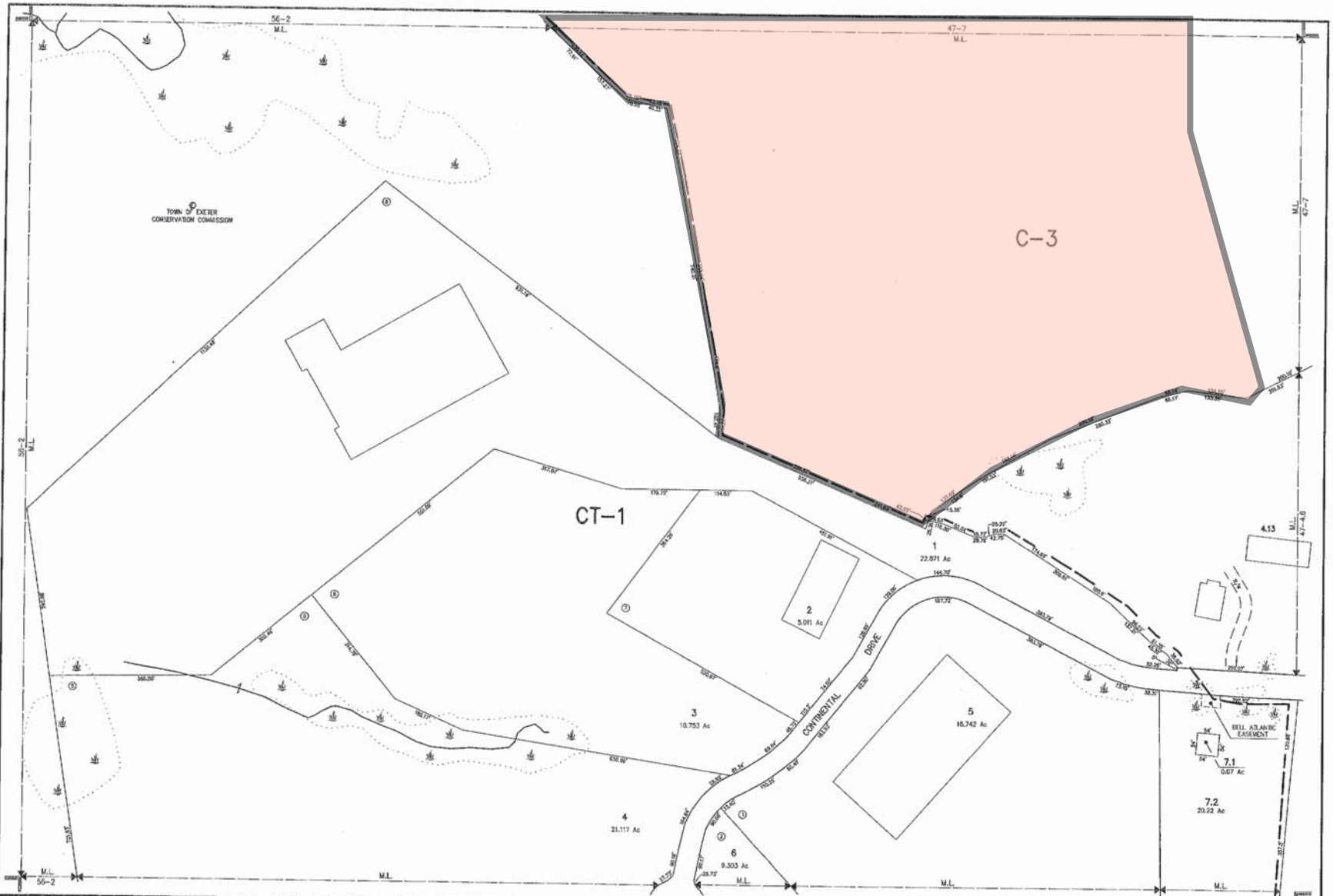

THIS MAP IS FOR ASSESSMENT PURPOSES. IT IS NOT VALID FOR LEGAL DESCRIPTION OR CONVEYANCE.

THE HORIZONTAL DATUM IS THE NEW HAMPSHIRE STATE PLANE COORDINATE SYSTEM.

PHOTOGRAPHY DATE: APRIL 25, 1995

COMPLETION DATE: MARCH 26, 1996

PRODUCED IN 1996 BY

**ICAT Technologies**

11 PLEASANT STREET, LITTLETON, COLORADO 80120-4419 • WWW.ICATTECH.COM

AREA SURVEYED	Ac
AREA CALCULATED	AcC
BOUNDING DIMENSION	100'
SCALED DIMENSION	1000'
WATER LINE	M.L.
WATER	W

**LEGEND**

EXEMPT PROPERTY	⊙
DISPOSITION LOT NO.	①
ZONE LIMIT	---
RIGHT OF WAY	---
COMMON OWNERSHIP	---
ENCLOSURE	---
METALADE	---

SCALE 1" = 100'

FEET 0 50 100 200 300

METERS 0 25 50 75

REVISED TO: APRIL 1, 2010

PROPERTY MAPS

**EXETER**

NEW HAMPSHIRE

**INDEX DIAGRAM**

42	41	40
45	44	47
57	56	55

MAP NO.

**46**

**Appendix C**  
**Aerial Photograph Overview**





-  LiDAR Derived 2-foot contours
-  Vernal Pools
-  Preservation Area (Lot 47-1-1)
-  Wetlands



Preservation Area Overview

Lot 47-1-1  
 Baseline Documentation Report



**Appendix D**  
**Property Plan**

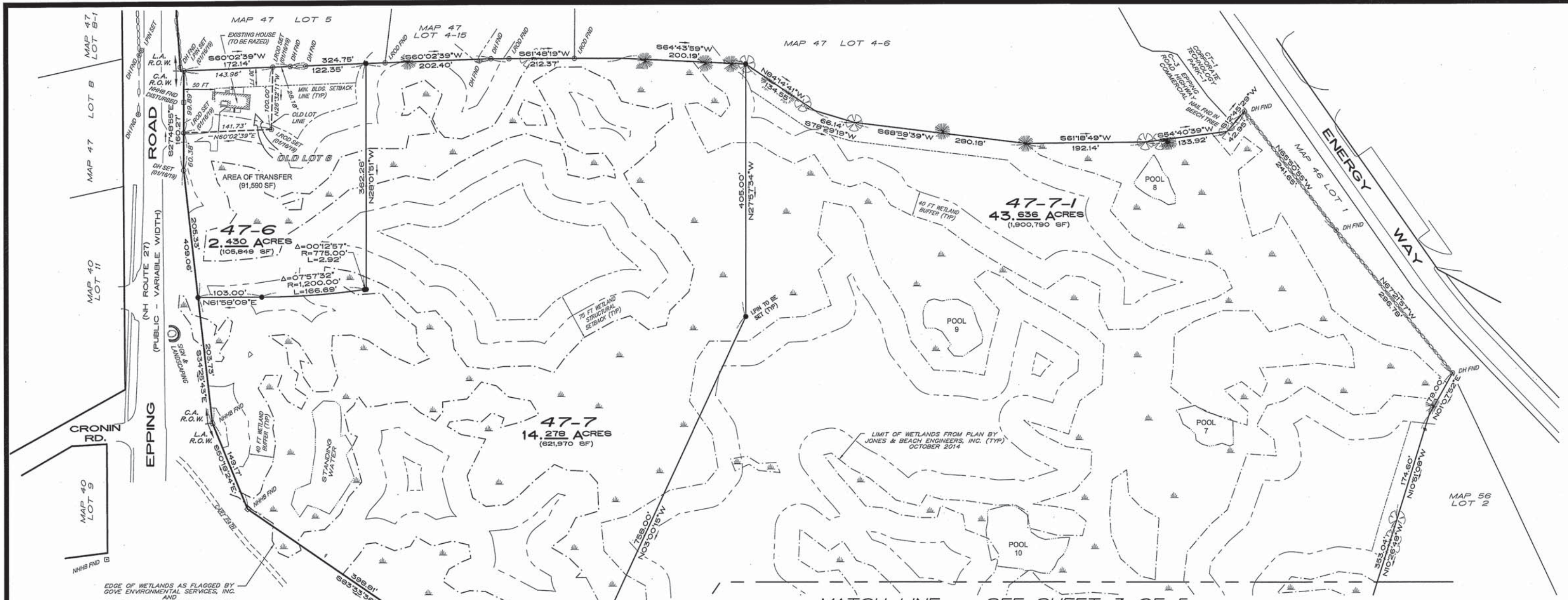

EDGE OF WETLANDS AS FLAGGED BY GOVE ENVIRONMENTAL SERVICES, INC. AND SURVEYED BY HAYNER/SWANSON, INC. (MAY 2018)

MATCH LINE SEE SHEET 3 OF 5

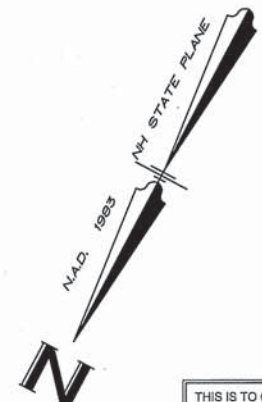

THIS IS TO CERTIFY THAT THE WETLANDS HAVE BEEN DELINEATED IN ACCORDANCE WITH THE WITH THE U.S. ARMY CORPS OF ENGINEERS JANUARY 2012 REGIONAL SUPPLEMENT TO THE CORPS OF ENGINEERS WETLAND DELINEATION MANUAL: NORTHCENTRAL AND NORTHEAST (REGION 2).  
 WETLAND DELINEATION PREPARED BY:  
 GOVE ENVIRONMENTAL SERVICES  
 BRENDAN J. QUIGLEY  
 CERTIFIED WETLAND SCIENTIST (#249)

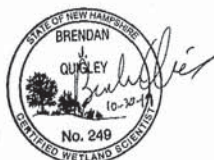

**WETLAND NOTES:**

THE LIMITS OF JURISDICTIONAL WETLANDS AS SHOWN ON THIS PLAN WERE DELINEATED BY GOVE ENVIRONMENTAL SERVICES, INC. IN MAY OF 2018 AND OCTOBER OF 2014 IN ACCORDANCE WITH:

1. US ARMY CORPS OF ENGINEERS REGIONAL SUPPLEMENT TO THE CORPS OF ENGINEERS WETLAND DELINEATION MANUAL: NORTHCENTRAL AND NORTHEAST REGION, TECHNICAL REPORT ERDC/EL TR-12-1, JANUARY 2012, VERSION 2.0
2. NEW ENGLAND HYDRIC SOILS TECHNICAL COMMITTEE, 2018 VERSION 4, FIELD INDICATORS FOR IDENTIFYING HYDRIC SOILS IN NEW ENGLAND, NEW ENGLAND INTERSTATE WATER POLLUTION CONTROL COMMISSION, LOWELL, MA.
3. NORTH AMERICAN DIGITAL FLORA: NATIONAL WETLAND PLANT LIST, CURRENT VERSION.

**CERTIFICATION**

I HEREBY CERTIFY, TO MY KNOWLEDGE, INFORMATION AND BELIEF, THAT THIS PLAN SHOWS THE RESULTS OF AN ON THE GROUND "STANDARD PROPERTY SURVEY" AND THAT SAID SURVEY MEETS THE MINIMUM PRECISION AND/OR ACCURACY MEASUREMENTS FOR SURVEY CLASSIFICATION "U" (URBAN) AS SET FORTH IN TABLE 500.1 OF THE NEW HAMPSHIRE CODE OF ADMINISTRATIVE RULES OF THE BOARD OF LICENSURE FOR LAND SURVEYORS ADOPTED 08/23/01, EFFECTIVE 01/01/09.

I FURTHER CERTIFY THAT THIS PLAN IS THE RESULT OF AN ACTUAL FIELD SURVEY MADE ON THE GROUND AND HAS A MAXIMUM ERROR OF CLOSURE OF ONE PART IN FIFTEEN THOUSAND ON ALL PROPERTY LINES WITHIN AND BORDERING THE SUBJECT PROPERTY.

*Dennis C. Pollock*  
DATE



DENNIS C. POLLOCK, LLS

**APPROVED**  
**EXETER PLANNING BOARD**  
 CHAIRMAN \_\_\_\_\_ DATE \_\_\_\_\_

No.	DATE	REVISION	BY
CASE No. 19-15			
LOT LINE ADJUSTMENT/ SUBDIVISION PLAN (MAP 47, LOTS 6 & 7)			
<b>170 EPPING ROAD NH ROUTE 27</b>			
EXETER, NEW HAMPSHIRE			
PREPARED FOR/RECORD OWNER:			
<b>GATEWAY AT EXETER, LLC</b>			
20 TRAFALGAR SQUARE, STE 601 NASHUA, NH 03063 (603) 880-0502			
SCALE: 1"=80 Feet 1"=24.384 Meters			
6 NOVEMBER 2019			
Civil Engineers/Land Surveyors 3 Congress Street 131 Middlesex Turnpike Nashua, NH 03062 Burlington, MA 01803 (603) 883-2057 (781) 203-1501 www.hayner-swanson.com			
FIELD BOOK: 1231/1234	DRAWING NAME: 5532SP19 SUB-FS82	5532	2 OF 5
DRAWING LOC: \\5000\5532\DWG\5532_SPP19		File Number	Sheet



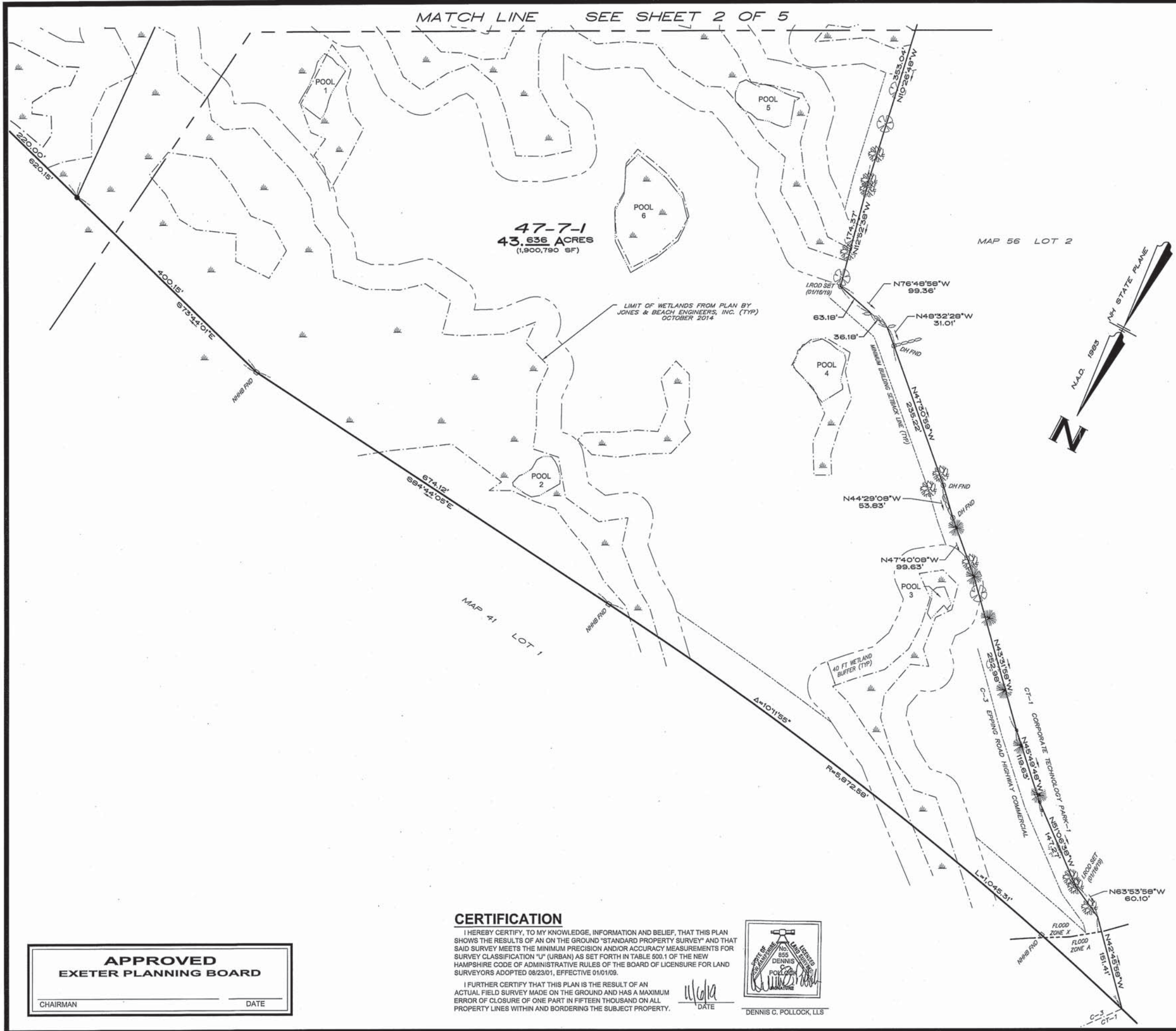

MATCH LINE SEE SHEET 2 OF 5

47-7-1  
43.636 ACRES  
(1,900,790 SF)

LIMIT OF WETLANDS FROM PLAN BY  
JONES & BEACH ENGINEERS, INC. (TYP)  
OCTOBER 2014

MAP 56 LOT 2

MAP 41 LOT 1

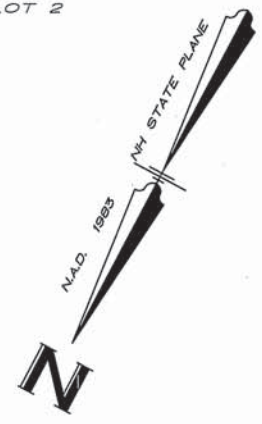

No.	DATE	REVISION	BY

CASE No. 19-15  
 LOT LINE ADJUSTMENT/ SUBDIVISION PLAN  
 (MAP 47, LOTS 6 & 7)  
**170 EPPING ROAD** NH ROUTE 27  
 EXETER, NEW HAMPSHIRE  
 PREPARED FOR/RECORD OWNER:  
**GATEWAY AT EXETER, LLC**  
 20 TRAFALGAR SQUARE, STE 601 NASHUA, NH 03063 (603) 880-0502

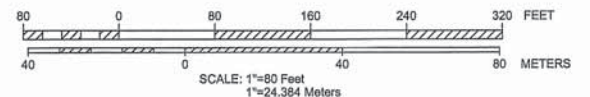

6 NOVEMBER 2019

**HISI** Hayner/Swanson, Inc.  
 Civil Engineers/Land Surveyors  
 3 Congress Street Nashua, NH 03062 (603) 883-2057  
 131 Middlesex Turnpike Burlington, MA 01803 (781) 203-1501  
[www.haynerswanson.com](http://www.haynerswanson.com)

FIELD BOOK: 1231/1234	DRAWING NAME: 5532SP19 SUB-FS82	5532	3 OF 5
DRAWING LOC: \\s000\5532\DWG\5532 SP19		File Number	Sheet

**CERTIFICATION**  
 I HEREBY CERTIFY, TO MY KNOWLEDGE, INFORMATION AND BELIEF, THAT THIS PLAN SHOWS THE RESULTS OF AN ON THE GROUND "STANDARD PROPERTY SURVEY" AND THAT SAID SURVEY MEETS THE MINIMUM PRECISION AND/OR ACCURACY MEASUREMENTS FOR SURVEY CLASSIFICATION "U" (URBAN) AS SET FORTH IN TABLE 500.1 OF THE NEW HAMPSHIRE CODE OF ADMINISTRATIVE RULES OF THE BOARD OF LICENSURE FOR LAND SURVEYORS ADOPTED 08/23/01, EFFECTIVE 01/01/09.  
 I FURTHER CERTIFY THAT THIS PLAN IS THE RESULT OF AN ACTUAL FIELD SURVEY MADE ON THE GROUND AND HAS A MAXIMUM ERROR OF CLOSURE OF ONE PART IN FIFTEEN THOUSAND ON ALL PROPERTY LINES WITHIN AND BORDERING THE SUBJECT PROPERTY.



*Dennis C. Pollock*  
 DATE

**APPROVED**  
**EXETER PLANNING BOARD**  
 CHAIRMAN \_\_\_\_\_ DATE \_\_\_\_\_

**Appendix E**  
**Phase 1 Environmental Investigation**  
**(under separate Cover)**



**Appendix F**  
**Recorded Deed**  
**(under separate cover)**

**Management/Stewardship Plan**  
**for the**  
**Gateway at Exeter Preservation Land**  
**April 20, 2020**

DRAFT

---

| **Prepared by Gove Environmental Services, Inc.**



DRAFT

**Table of Contents**

- I. Geographic Information**
- II. Introduction**
- III. Property Description**
- IV. Natural Resources**
- V. Management Vision & Goals**
- VI. Management Actions**
- VII. Funding & Task Prioritization**
- VIII. Appendices**



DRAFT

**I. Geographic Information**

**Site Name:** Gateway at Exeter Preservation Land

**Township/County:** Exeter, NH

**Total Site Size:** 43.6 acres

**Type of Ownership:** Fee simple ownership by the Town of Exeter acting through the Conservation Commission

**Date Acquired:** \_\_\_\_\_

**II. Introduction**

**A. Purpose of Management plan**

Conservation of this property is intended as compensation for unavoidable impacts to resources under the New Hampshire Department of Environmental Services (DES) Wetlands Statute, and Section 404 of the Clean Water Act as administered by the U.S. Army Corps of Engineers (Corps). The purpose of this management/ stewardship plan, hereafter referred to as the “management plan”, is to ensure that the property has a baseline documentation report or property conditions report with written descriptions, maps and photographs, that documents the conservation values protected and the relevant conditions of the property as necessary to monitor and enforce the terms of conservation restrictions in the property deed. In the event there are significant changes to the land or the conservation restrictions in the deed (such as a result of an amendment or the exercise of a permitted right), those changes shall be documented in an appropriate manner, such as through monitoring reports, a baseline supplement or current conditions report.

**B. Long-Term Steward and Responsibilities**

The Long-Term Steward of the site is Town of Exeter acting through the Conservation Commission. The Town of Exeter, and subsequent Long-Term Stewards if the property is transferred, shall implement this management plan, managing and monitoring the property in perpetuity to preserve its habitat and conservation values.

**Comment [A1]:** Add 3rd Party Right of Enforcement to the State of New Hampshire through the Department of Environmental Services

**Comment [A2]:** Re-state to indicate protected in perpetuity

**C. Management Plan Review**

The management plan will be reviewed at a minimum once every 10 years by the Long-Term Steward. The plan may be revised or supplemented with additional information and management recommendations. Any revisions other than edits that change the management actions beyond standard maintenance activities will be reviewed with the DES and Corps.

**III. Property Description**

**A. Setting and Location**

The 43.6 acre conservation land documented herein is part of the compensatory mitigation for wetland impact associated with the Gateway at Exeter development located on Epping Road. The property consists of the entirety of Lot 47-7-1 which was created by subdivision of Lot 47-7 as part of the development. The land is intended to supplement

**Comment [A3]:** Notate with case and approval date in final



DRAFT

the existing Little River Conservation Area and Edmunds Conservation Easement (managed by the Exeter Conservation Commission) and the Conner Farm Wildlife Management Area (WMA) managed by New Hampshire Fish & Game Department (NH&G). The proposed mitigation land is depicted on the plans and figures found in Appendix A. An extensive collection of photographs with location map are provided in Appendix B. The following sections provide documentation of the existing conditions within the proposed preservation property.

Comment [A4]: Not provided

Comment [A5]: Not provided

The property is wooded with no structures, roads, or other improvements.

**B. Directions and Access**

The property is located approximately 950 feet west of 170 Epping Road. The property is accessible via a Right of Way located at the rear of the development at 170 Epping Road or through the abutting Little River Conservation Area to the west.

Comment [A6]: unaware of this ROW

Comment [A7]: This needs to be determined where and whether it should be allowed.

**C. History and Land Use of Property**

**1. Acquisition History**

The proposed protection of this property is intended as part of the compensatory mitigation package for the wetland impact associated with Gateway at Exeter development located on approximately 16 acres along Epping Road immediately east of the preservation parcel. The mechanism for protecting the land is fee simple ownership by the Town of Exeter under a conservation restricted deed that also grants Third Party Right of Enforcement to the State of New Hampshire through the Department of Environmental Services.- The land preservation will be executed prior to impacts in accordance with the permits from NHDES and Army Corps Of Engineers. The deed will be recorded at the Rockingham County Registry of Deeds. This was the result of extensive planning and coordination with the Town of Exeter, the New Hampshire Department of Environmental Services (NHDES), United States Army Corps of Engineers (ACOE), and United States Environmental Protection Agency (EPA).

**2. Land Use**

Contemporaneous use the property has been limited to management as woodland. There is evidence that the property has been logged several times, most recently between 2012 and 2014. Given the very rocky landscape and poorly drained soils, it is likely that the property has historically been woodland or pasture.

Comment [A8]: do not understand sentence

Comment [A9]: ?

There are no trails or roads extending into the property that are suitable for motorized vehicles. There are also no formal walking trails or frequent foot traffic. The current recreational use is limited to hunting. A Phase 1 Environmental Study has also been conducted and is included as Appendix D.

Comment [A10]: Not provided



DRAFT

### 3. Cultural Features

Several skid trails are still evident from the 2014 logging operations but there is no evidence that any of these continue to be used as trails. The logging was accomplished with minimal rutting and ground disturbance. Other than sections of stone wall along the property boundary and several on the interior, there are no other structures or improvements on the property.

Comment [A11]: Check to be sure these are mapped on the plans

### 4. Existing Easements or Other Restrictions

There are no other easements or restrictions on the property.

### 5. Archeological Sites

This area of Exeter is known to be sensitive for Colonial and pre-contact native American archeological resources. The NH Division of Historical Resources reviewed the property in connection with the development. Based on previous studies that had been conducted on adjacent properties they concluded that this property was not sensitive for these resources and issued a “No Historic Properties Affected” determination.

### 6. Human Use Map

The only existing human use of the property is for seasonal hunting. This use cannot be mapped as it is not fixed and is dispersed throughout throughout the property.

Comment [A12]: Seems like the timber harvest be included here

### 7. Legal Documents Appendix

The conservation deed under which the property will be owned is included in Appendix B.

Comment [A13]: Not provided

## D. Adjacent Land Uses

The most significant adjacent land use is the Gateway at Exeter mixed use development along the eastern boundary of the property. To the west, the property is bordered by the existing Little River Conservation Area and Conner Farm Wildlife Management Area which are permanent conserved lands. Directly to the north the property is bordered by a strip of land extending between Epping Road and the Conner Farm WMA that is owned by NH Department of Transportation and managed by NHF&G. Generally the property is bordered by development along Continental Drive to the south and the Edmunds Conservation Easement, though much of it is also wooded.

## IV. Natural Resources

### A. Aquatic Resources

Wetland occupies approximately 32% of the land as a network of fingers and pockets situated between areas of ledge, small topographical variations, and a few larger areas of upland. Due to the logging operations on the site, the wetlands are currently in an early state of recovery, with a thin scattered canopy and dominance of shrubs. The species



DRAFT

composition and native wetland type remains clear and was also observed during unrelated field work prior to the logging.

The wetlands are predominantly forested, and dominated by red maple (*Acer rubrum*), gray birch (*Betula populifolia*), highbush blueberry (*Vaccinium corymbosm*), winterberry (*Ilex verticillata*), and male berry (*Lyonia ligustrina*). Hydrology of the wetlands is saturated and surface water is mostly absent except in the spring. Ten (10) vernal pools were identified in the wetland areas. Their locations are depicted on the overview figure.

The wetlands were delineated and surveyed as part of the permitting for the project. They are depicted on the plans and figures in Appendix A. Baseline Documentation Photolog is included in Appendix C.

Comment [A14]: Not provided. Add details from survey including date, species and #s for each pool.

Comment [A15]: No attachments included

## B. Baseline Description of Biological Resources

### 1. Biological Species and Communities

The property is undeveloped woodland which is currently in a state of early recovery from logging operations concluded in 2014. Pioneer species such as gray birch, raspberry, and blackberry are prevalent across the site. The native forest type is predominantly Appalachian oak-pine dominated by red and white oaks (*Quercus alba* and *Quercus rubra*), American beech (*Fagus grandifolia*), and eastern white pine (*Pinus strobus*). Ground cover species include low bush blueberry (*Vaccinium angustifolium*), Sheep Laurel (*Kalmia angustifolia*), wintergreen (*Gaultheria procumbens*), and bracken fern (*Pteridium aquilinum*).

Note which invasive species are present or absent and if present which species, their abundance and location.

Comment [A16]: Many more details needed

### 2. Endangered, Threatened and Rare Species, and Species of Special Concern

New Hampshire Fish and Game has indicated that Northern Black Racer (*Coluber constrictor*), Wood Turtle (*Glyptemys insculpta*), and Spotted Turtle (*Clemmys guttata*) may be expected to utilize a habitats on this property but no known occurrences have been documented. Certain aspects of the development have been coordinated with NHF&G to limit the potential impact on these species.

Comment [A17]: I thought NHFG said wood turtle not likely?? Add LE bats?

Comment [A18]: Im not sure what this means.

## C. Soils & Geology

Soils on the property are derived from glacial till and outwash. The majority of soils on the property have been mapped by the Natural Resource Conservation Service (NRCS) as poorly drained Pipestone or well drained Chatfield-Hollis-Canton. The more intensive Site Specific Soil Mapping that was prepared for the development and the wetland mapping suggests far complexity. Poorly drained soils generally follow the network of wetlands between the smaller hills of well drained soils and rock outcroppings. A figure depicting the NRCS mapping and important farmland soils is included in Appendix A

Comment [A19]: Nothing on the geology like about the large boulder erratics for example?

Comment [A20]: Add description of farmland soils. What category?

Comment [A21]: Not provided

DRAFT

**D. Hydrology and Topography**

The property is relatively flat with an overall grade change of less than 20 vertical feet from east to west. Topography is highly variable with prominent small hills, areas of ledge, and depressions scattered throughout the site as are numerous rocks and boulders. Although overall drainage is east to west, no clearly identifiable drainage pattern is evident when viewing the wetlands from the ground until the western edge of the property. Here, drainage coalesces in the northwest and southwest corners to form two vaguely defined channels which drain into the Bloody Brook and Little River wetland complex further to the west. There are no other stream channels on the site.

Topography of the property is depicted on the plans, USGS map, and other figures included in Appendix A.

**E. Summary of Restored or Enhanced Resources**

There is no existing or proposed resource restoration or enhancement on the property.

**F. Threats (existing or potential)**

- 1. **Proximity Impacts from the proposed development**—The edge of the property in common with the proposed development will be more susceptible to impacts from trash and impacts from maintenance activities such as landscaping and snow plowing.
- 2. **Unauthorized Construction or Use of Trails**— Trails may be planned and approved by the Exeter Conservation Commission in accordance with the restrictions of the Conservation Deed and stated conservation goals. Unauthorized trail construction, even for otherwise approved uses, poses a threat to the property. Trail construction or use by unauthorized motorized vehicles poses an even greater risk.
- 2-3. **Encroachment or introduction of invasive species and/or expansion of existing invasive species on the property.**

**V. Management Vision & Goals**

The primary goals of the proposed preservation are protection of vernal pool resources on the property and the preservation of unfragmented forest in the Little River Bloody/Brook area to protect wildlife habitat and water quality. Secondary goals include preservation of open space in the Town of Exeter for aesthetic value for passive recreation.

**To reach these goals, the Long-Term Steward or fee owner will:**

- 1. To conserve and protect in perpetuity the natural vegetation, soils, hydrology and habitat on the property
- 2. Protect, manage, maintain, and enhance the functional values of wetlands, vernal pools, streams, and other lands, for the conservation of natural values, wildlife and their habitat, integrity of water resources, aesthetics, and open space.
- 3. Facilitate educational opportunities relating to natural resources, natural resource management, and conservation.



DRAFT

4. Regulate uses that will negatively impair or interfere with the conservation values of the Property.

**A. Permitted Uses:**

1. Passive recreational activities (including hiking, cross country skiing, snowshoeing, bird watching, etc.), if approved, and as regulated by the Exeter Conservation Commission.
2. ~~Mountain Biking, if approved, and as regulated by the Exeter Conservation Commission in accordance with the stated conservation goals.~~
3. Trails for passive recreation may be planned and in accordance with the restrictions of the Conservation Deed and in accordance with the stated conservation goals.
- 3.4. ~~Hunting, in season and in accordance with regulations, is permitted. A hunting safety zone may be established to protect the residential uses.~~

Comment [A22]: Consider forestry?

Comment [A23]: We need to discuss this

**B. Prohibited Uses:**

1. Off-road/motorized vehicles and bicycles
2. Camping or overnight use
3. Fires
4. Hunting
- 5.4. Logging without a forest management plan prepared by a licensed forester in accordance with the conservation goals for the property

Comment [A24]: Discussion

Comment [A25]: Revise and put as permitted use

**C. Public Use Guidelines:**

1. Carry in, carry out
2. Day-use only
3. Stay on the trails
4. Avoid wet areas to prevent erosion and damage to the trail
5. Creating or modifying trails without permission in writing from the Exeter Conservation Commission is prohibited.
6. Avoid disturbing plants and wildlife
7. Collection of minerals, plants, animals, or parts thereof, is not allowed except collection for academic research with written permission.
8. Respect abutting private property

DRAFT

## VI. Management Actions

### A. Natural Resources

#### 1. Management of wetlands, streams and other natural resources

**Objectives:** Monitor, conserve and maintain the site's natural resources. Limit any impacts to resources from human use, invasive species or other adverse impacts

- Action: At least one annual walk-through survey will be conducted to qualitatively monitor the general condition of these habitats. General topographic conditions, hydrology, general vegetation cover and composition, invasive species, erosion, will be noted. Notes to be made will include observations of species encountered, water quality, general extent of wetlands and streams, and any occurrences of erosion, structure failure, or invasive or non native species establishment. Special attention will be paid to areas adjacent to residential properties and areas draining from off-site lands.
- Action: Have a licensed forester prepare a forest management plan that promotes forest health and upholds the conservation goals stated in Section V

### B. Infrastructure and Facilities, Security and Public Access

#### 1. Gates, ~~Parking~~, Fences, Signage, and Property Boundaries

**Objective:** Monitor and maintain condition of gates, parking areas, fences, signage appropriate to the property, and property boundaries to prevent casual trespass, allow necessary access, and facilitate management.

- Action: During each site visit, record condition of ~~parking areas~~, signs, crossings, and property boundaries. Record location and type of any maintenance issues, with recommendations for resolution, if applicable.
- Action: Maintain ~~signs~~, crossings and property boundary markers as necessary. Repair or replace as necessary, and as funding allows.

**Comment [A26]:** Gates and parking areas and fences should be removed unless there are plans to gate access that comes off the NHDOT ROW

#### 2. Parking area, Trails and Structures

**Objectives:** Create and maintain ~~parking and~~ trails to allow public access in accordance with the Conservation Deed. Monitor and maintain condition of ~~parking areas~~, trails and other structures to facilitate management, public use, and prevent adverse impacts to wetlands, streams and other resources. Retire deficient or unnecessary sections of trail as necessary.

- Action: During each site visit, record condition of trails, signage, and other structures. Record location and type of any maintenance issues, with recommendations for resolution, if applicable.
- Action: Maintain roads, trails and structures as necessary. Replace as necessary, and as funding allows.

#### 3. Trash and Trespass



DRAFT

**Objectives:** Monitor sources of trash and trespass. Collect and remove trash, repair vandalized structures, and rectify trespass impacts. Specifically address any ATM issues, existing or potential.

- Action: During each site visit, record occurrences of trash and/or trespass. Record location and type of any trespass issues, with recommendations to avoid, minimize, or rectify trash and/or trespass impacts.
- Action: Take appropriate action to address issues of vandalism or trespass, including but not limited to: Outreach to violators, placement of boulders, gates or other obstructions to prevent access, contacting local law enforcement

**VII. Funding and Task Prioritization**

**A. Funding**

The Exeter Conservation Commission, with assistance from stewardship volunteers, will oversee implementation of the management plan, monitoring activities, and long-term stewardship of the property in perpetuity.

Table 1 summarizes the anticipated start-up tasks for the site. A sum of \$##### will be placed into a stewardship fund to be maintained by Exeter Conservation Commission. Distributions from the fund will cover costs associated with stewardship of the property.

**B. Task Prioritization**

**Table 1: Schedule of Start-up Activities**

Goal	Action	Priority	Target Date	Completed By	Notes
Infrastructure	Boundary Line Marking	1	2020	Grantor	Upon closing and prior to construction of the subdivision
Infrastructure	Public Access	3	No Date Set	Contractor	Discretionary, not required
Infrastructure	Trail Planning & Development	3	No Date Set	Steward & volunteers	Discretionary, not required

Comment [A27]: Should this be 2

DRAFT

**VIII. Appendices**

- A. Maps, Plans, and Figures**
- B. Conservation Deed for the property**
- C. Baseline Documentation Photolog**
- D. Phase 1 Environmental Study (under Separate cover)**



**CONVEYANCE OF LAND  
WITH CONSERVATION RESTRICTIONS**

**GATEWAY AT EXETER DEVELOPMENT**

**EXETER, NEW HAMPSHIRE**

*KNOW ALL MEN BY THESE PRESENTS*, that Gateway at Exeter, LLC, a New Hampshire Limited Liability Company with a principal place of business at 20 Trafalger Square, Suite 610, Nashua New Hampshire 03063 (“Grantor”, and shall, unless the context clearly indicates otherwise, include the Grantor’s executors, legal representatives, devisees, heirs and/or assigns)

for consideration, hereby grants to the Town of Exeter acting by and through its Conservation Commission, a municipal corporation with an address of 10 Front Street Exeter, NH 03833, ~~by and through its~~ (“Grantee”, and shall, unless the context clearly indicates otherwise, include the Grantee’s executors, legal representatives, devisees, heirs and/or assigns) and with a Third Party Right of Enforcement therein granted to the STATE OF NEW HAMPSHIRE acting through its DEPARTMENT OF ENVIRONMENTAL SERVICES, an administrative agency duly organized and existing under the laws of the State of New Hampshire, with a principal place of business at 29 Hazen Drive, City of Concord, County of Merrimack, State of New Hampshire, 03302, (the “NHDES”),

with CONSERVATION RESTRICTIONS, title to a certain tract or parcel of land, with improvements thereon, if any, on the ~~east-west~~ side of Epping Road, consisting of 43.6 acres in the Town of Exeter, County of Rockingham and State of New Hampshire, shown as Tax Map 47 lot 7-1 on a Plan entitled “Lot line Adjustment/Subdivision Plan– Map 47 Lots 6&7 – as prepared by Dennis C. Pollock , LLS #885, dated November. 6, 2019, and recorded at the Rockingham County Registry of Deeds as Plan #~~XX~~, (hereafter “Plan”), and more particularly bounded and described in Exhibit A attached herewith (hereinafter referred to as the “Property”), all

subject to certain perpetual **DEED RESTRICTIONS** hereinafter described, which shall constitute conservation restrictions as described in RSA 477:45-47, and

**SUBJECT TO.**

**1. CONSERVATION RESTRICTIONS**

The Grantor declares and the Grantee accepts the Premises as open space, subject to a Conservation Restriction as described in New Hampshire RSA 477:45. The Premises shall be used in a manner consistent with, the following conservation purposes:

A. To conserve and protect in perpetuity the natural vegetation, soils, wetlands, hydrology and habitat as documented in the baseline documentation report dated February 26, 2020 entitled “BASELINE DOCUMENTATION REPORT of PROPOSED PRESERVATION LAND, Lot 47-7-1, Epping Road Exeter, NH (the “Report”), which Report is on file at the office of the Grantee and the Department of

Comment [A1]: Add Appendix and town signature page

Comment [A2]: Not provided

Formatted: Highlight

Comment [A3]: Hanging text. Not sure if something is missing or ???

Comment [A4]: Update date

Environmental Services and is incorporated herein in full; ~~and-~~

B. To restore, protect, manage, maintain, and enhance the functional values of wetlands, vernal pools, streams, riparian areas and other lands, and for the conservation of natural values including wildlife and their habitat, ecological integrity of the water resources, water quality improvement, flood water retention, groundwater recharge, and open space; ~~and-~~

C. To conserve and protect in perpetuity the habitat for rare, threatened and endangered species, specifically Northern Black Racer (*Coluber constrictor*), Spotted Turtle (*Clemmys guttata*), and Wood Turtle (*Glyptemys insculpta*), which have been identified by the NH Natural Heritage Bureau and NH Fish & Game Department as occurring in the area; ~~and-~~

Comment [A5]: LE Bat?

D. To prevent any future development, construction, or use that will negatively impair or interfere with the conservation values of the Property.

All of the purposes set forth herein are consistent and in accordance with the U.S. Internal Revenue Code, Section 170(h).

## **2. USE LIMITATIONS**

Subject to the exceptions specified in Section 3 below:

A. No use shall be made of the Property, and no activity shall be permitted thereon, which is inconsistent with the purposes of the conservation restrictions as stated herein.

B. The Property shall not be subdivided ~~and none of the individual tracts that together comprise the Property shall be conveyed separately from one another.~~

C. Except as described in Section 3, no structure or improvement, including, but not limited to, a dwelling, any portion of a septic system, tennis court, swimming pool, dock, aircraft landing strip, tower, commercial facility, conduit or utility line, billboard or other means of advertising display, driveway or road, mobile home or other temporary or permanent structure or improvement, shall be constructed, placed, or introduced onto the Property.

D. No advertising signs shall be displayed on the property.

E. Except as described in Section 3, there shall be no mining, quarrying, excavation, or removal of rocks, minerals, gravel, sand, topsoil, or other similar materials on the Property. No rocks, minerals, gravel, sand, topsoil, or other similar materials shall be removed from the Property.

F. There shall be no dumping, injection, burning, or burial of refuse, trash, rubbish, debris, junk, waste, man-made materials or materials then known to be environmentally hazardous, including vehicle bodies or parts, or other similar substances.

G. There shall not be conducted on the Property any industrial or commercial activities.

H. A Stewardship Plan shall be prepared by the Property owner, and provided to the NHDES at its request, prior to any Wildlife Habitat Management or Forest Management activities. The Property owner and the NHDES acknowledge that the Stewardship Plan's purpose is to guide management activities and that the actual activities will determine compliance therewith. The Stewardship Plan shall have been prepared not more than ten (10) years prior to the date of any activity.

## **3. EXCEPTIONS to Section 2, Use Limitations.**



A. New ancillary structures and improvements such as a road, fence or bridge, may be constructed, placed, or introduced onto the Property only as necessary for the accomplishment of conservation, wildlife habitat management, or noncommercial pedestrian outdoor recreational uses of the Property and provided that they are not detrimental to the purposes of the conservation restrictions as stated herein. Such structures and improvements may be allowed only if the impacts to wetland soils, intermittent or perennial streams, vernal pools, or other hydrology is temporary, and subject to Section 5, Discretionary Consent.

Formatted: Highlight

B. Certain activities such as the removal, filling, or other disturbances of soil surface, or any changes in topography, or natural habitat shall be allowed if the following applies to the activity:

- i. Is commonly necessary in the accomplishment of the conservation, habitat management, or noncommercial pedestrian outdoor recreational uses of the Property; and
- ii. Does not harm state or federally recognized threatened, endangered, or species of conservation concern, such determination of harm to be based upon information from the New Hampshire Natural Heritage Bureau and the New Hampshire Fish & Game Department, Non game and Endangered Species Program or the agency then recognized by the State of New Hampshire as having responsibility for identification and/or conservation of such species; and
- iii. The activity only temporarily impacts wetland soils, intermittent or perennial streams, vernal pools, or other hydrology unless allowed under this section of this instrument.

C. Outdoor signs may be displayed on the Property, but not in a water, wetland, or Riparian/Wetland Buffer unless they are to identify plants or provide other information related to the ecosystem, if desirable or necessary in the accomplishment of conservation or noncommercial pedestrian outdoor recreational uses of the Property, and provided such signs are not detrimental to the purposes of the conservation restrictions as stated herein.

#### **4. BENEFITS, BURDENS, AND ACCESS**

A. The burden of the conservation restrictions set forth herein shall run with the Property and shall be enforceable against all future owners and tenants in perpetuity; the benefits of this instrument shall not be appurtenant to any particular parcel of land but shall be in gross and assignable or transferable only to the State of New Hampshire, the U.S. Government, or any subdivision of either of them, consistent with Section 170(c)(1) of the U.S. Internal Revenue Code of 1986, as amended, or to any qualified organization within the meaning of Section 170(h)(3) of said Code, which organization has among its purposes the conservation and preservation of land and water areas and agrees to and is capable of enforcing the conservation purposes of this instrument. Any such assignee or transferee shall have like power of assignment or transfer.

B. NHDES shall have access to the Property and all of its parts for such inspection as necessary to determine compliance with and to enforce this Easement and exercise the rights conveyed hereby and fulfill the responsibilities and carry out the duties assumed by the acceptance of this Instrument.

#### **5. DISCRETIONARY CONSENT**

Grantee's consent for an activity otherwise prohibited under Section 2, Use Limitations, may be given only: if, owing to unforeseen or changed circumstances, such an activity is deemed desirable by Grantee and NHDES; and at the Grantee's sole discretion if the activity: (1) is non-commercial and not for economic benefit; (2) does not impair the conservation values of the Property; and (3) is consistent with the Purposes of this instrument as defined in Article 1 above and does not place at risk any rare flora

**Comment [A6]:** This paragraph is confusing to me. It defines a process for allowing a prohibited use defined in section 2 but section 3 Exceptions also references discretionary consent. So if the CC were to install a trail or conduct a wildlife management activity, would it require NHDES review? In various parts this sections seems to require, and no require review.

or fauna, exemplary natural communities, critical wildlife habitat, and unique ecological features. Such requests for permission shall be in writing and shall describe the proposed activity in sufficient detail to allow the Grantee to make the judgments listed above. Notwithstanding the foregoing, the Grantee shall have no right or power to agree to any activity that runs counter to the Purposes of this instrument or that would result in the termination of this instrument, nor to allow commercial recreational or educational activities that could be deemed more than *de minimus*, nor to allow any residential, commercial, or industrial structures or activities other than those specifically permitted under the terms of this instrument.

**Comment [A7]:** If there is approval required for an activity, this document should establish review/response timelines.

## **6. NOTICES**

All notices, requests and other communications, required or permitted to be given under this instrument shall be in writing, except as otherwise provided herein, and shall be delivered in hand or sent by certified mail, postage prepaid, return receipt requested to the appropriate address set forth above or at such other address as the parties may hereafter designate by notice given in accordance herewith. Notice shall be deemed to have been given when so delivered or so mailed.

## **7. SEVERABILITY**

If any provision of this instrument, or the application thereof to any person or circumstance, is found to be invalid by a court of competent jurisdiction, by confirmation of an arbitration award or otherwise, the remainder of the provisions of this instrument or the application of such provision to persons or circumstances other than those to which it is found to be invalid, as the case may be, shall not be affected thereby.

## **8. NHDES RIGHT OF ENFORCEMENT**

If the Grantee ceases to enforce the conservation restrictions set forth herein or fails to enforce the same within thirty (30) days after receipt of written notice from NHDES requesting such, then NHDES shall have all the rights heretofore granted to the Grantee to enforce the conservation restrictions set forth herein. **All reasonable costs of such enforcement shall be paid by the Grantee.**

**Formatted:** Highlight

This is a conveyance to the state, a state agency, a county, a city, a town and/or village district pursuant to NH RSA 78-B:2 and is exempt from the New Hampshire Real Estate Transfer Tax.

[SIGNATURE PAGE FOLLOWS]



IN WITNESS WHEREOF, I (We) have hereunto set my (our) hand(s) this \_\_\_\_\_ day of \_\_\_\_\_, 20\_\_.

Gateway at Exeter, LLC

\_\_\_\_\_  
By: Thomas Monahan  
Its: Manager

The State of New Hampshire  
County of \_\_\_\_\_

Personally appeared \_\_\_\_\_ this \_\_\_\_\_ day of \_\_\_\_\_, 20\_\_ and acknowledged the foregoing to be his/her/their voluntary act and deed.

Before me,

\_\_\_\_\_  
Justice of the Peace/Notary Public  
My commission expires:

ACCEPTED: Town of Exeter, New Hampshire, acting by and through its Conservation Commission

By:

Title:

Duly Authorized

Date:

The State of New Hampshire  
County of \_\_\_\_\_

Personally appeared \_\_\_\_\_, as \_\_\_\_\_ of the Conservation Commission of the Town of Exeter, this \_\_\_\_\_ day of \_\_\_\_\_, 20\_\_ and acknowledged the foregoing on behalf of the Conservation Commission of the Town of Exeter.

Before me,

\_\_\_\_\_  
Justice of the Peace/Notary Public  
My commission expires:

ACCEPTED: New Hampshire Department of Environmental Services

By: \_\_\_\_\_

Title: Robert R. Scott, Commissioner  
Duly Authorized

Date:

The State of New Hampshire  
County of \_\_\_\_\_

Personally appeared \_\_\_\_\_ of the NH Department of  
Environmental Services, this \_\_\_\_\_ day of \_\_\_\_\_, [month and year] and acknowledged  
the foregoing on behalf of the [Name of Grantee].

Before me,

\_\_\_\_\_  
Justice of the Peace/Notary Public  
My commission expires:





**Wilcox & Barton** INC.

CIVIL • ENVIRONMENTAL • GEOTECHNICAL

**ASTM E 1527-13  
PHASE I ENVIRONMENTAL SITE ASSESSMENT REPORT**

**Tax Map 47, Lots 6 and 7  
170 Epping Road and Epping Road  
Exeter, New Hampshire**

**Prepared for:**

Gateway at Exeter LLC  
20 Trafalgar Square, Suite 610  
Nashua, New Hampshire 03063  
Contact: Mr. Tom Monahan, (603) 880-0502

**Prepared by:**

Wilcox & Barton, Inc.  
#1B Commons Drive, Unit 12B  
Londonderry, New Hampshire 03053  
Contact: Ms. Erin Lambert, (603) 369-4190 x527

**September 18, 2019**

Wilcox & Barton, Inc. Project No: GATE0001

[WWW.WILCOXANDBARTON.COM](http://WWW.WILCOXANDBARTON.COM)  
1 (888) 777-5805

## CERTIFICATION

Wilcox & Barton, Inc. certifies the information presented in this report is factual and accurate to the best of its knowledge. This assessment was performed in accordance with American Society for Testing and Materials Standard E 1527-13 through a site inspection, interviews with persons knowledgeable of property operations, conditions, and history, and a review of reasonably attainable public records. It was not possible to verify all of the information developed or received within a reasonable amount of time. The findings and conclusions presented in this report are based on professional judgment and interpretation of the information and data obtained during this assessment.

Chelsea M. Smith, Project Geologist, conducted the site inspection, reviewed state and local records, and was the primary author of this report. Ms. Smith has a bachelor's degree in Geological Sciences from Salem State University and entered the environmental consulting field in 2017.

Robert W. Rooks, PE, Principal Engineer, has reviewed the findings as well as the consolidated document for accuracy, content, and quality of presentation. Mr. Rooks is an environmental professional with over 29 years of environmental consulting experience and has prepared and managed numerous environmental site assessments.

Qualifications summaries are presented in Attachment A to this report.

The undersigned herein declares that, to the best of my professional knowledge and belief, I meet the definition of Environmental Professional (as defined in §312.10 of 40 CFR§312) and have the specific qualifications based on education, training, and experience to assess a property of the nature, history, and setting of the property. I have developed and performed the appropriate inquiries in conformance with the standards and practices set forth in 40 CFR Part 312.

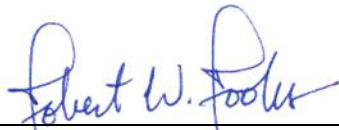

---

Robert W. Rooks, PE  
Sr. Vice President

Date: September 18, 2019



## EXECUTIVE SUMMARY

Wilcox & Barton, Inc. has completed a Phase I Environmental Site Assessment of one vacant parcel and an adjacent residential property at Epping Road and 170 Epping Road, respectively, in Exeter, New Hampshire, in conformance with the scope and limitations of American Society for Testing and Materials Standard E 1527-13. The following findings are drawn from the information developed during the course of this assessment.

The subject of this assessment is a total of 60.36 acres of land described by the Town of Exeter Assessor's Office as Tax Map 47, Lots 6 and 7. The residential parcel at 170 Epping Road is improved upon by a 1,512-square-foot, 1.75-story, single-family residential building and attached garage built in 1966. The building is currently being rented by Mr. Thomas House. The remaining portions of 170 Epping Road are undeveloped wooded land, landscaped areas, and a paved driveway. Epping Road is wooded land in which limited portions have been cleared.

*Recognized environmental conditions (RECs), including historical recognized environmental conditions (HRECs), controlled recognized environmental conditions (CRECs), and de minimis conditions, were evaluated by a site inspection and area reconnaissance, review of local, state, and federal records and databases, and review of historical aerial photographs. The evaluation did not identify any RECs or other environmental concerns associated with the properties, their abutters, or historical land uses in the immediate vicinity.*

The findings summarized above and described herein are supported by the following attachments.

### **Figures**

- Figure 1 Site Location Map
- Figure 2 Site Plan

### **Attachments**

- Attachment A Qualifications of Environmental Professionals
- Attachment B Scope of Work
- Attachment C User Questionnaire
- Attachment D Environmental Record Search by Environmental Data Resources, Inc.
- Attachment E Photographic Log
- Attachment F Supporting Documents

### **User Reliance**

This report has been prepared by Wilcox & Barton, Inc. for the use and benefit of, and may be relied upon by, Gateway at Exeter LLC and its respective affiliates, subsidiaries, and assigns, the New Hampshire Housing Finance Authority, and the US Department of Housing and Urban Development.



## SUMMARY OF FINDINGS

INTRODUCTION	
<b>Property Addresses</b>	170 Epping Road and Epping Road, Exeter, New Hampshire
<b>Tax Parcels</b>	Town of Exeter Tax Map 47, Lots 6 and 7
<b>Date of Site Visit</b>	August 22, 2019
<b>User</b>	Gateway at Exeter, LLC
<b>Anticipated Use of the Properties</b>	Multi-family housing.
<b>Special Terms &amp; Conditions</b>	None.
<b>Scope of Work</b>	See Attachment B.

PROPERTY DESCRIPTION	
<b>Property Sizes</b>	Total 60.36 acres.
<b>Improvements</b>	17 Epping Road: 1,512-square-foot, 1.75-story, single-family residential building and attached garage. Epping Road: None
<b>Current/Most Recent Use</b>	Residential (170 Epping Road) and undeveloped (Epping Road).
<b>Vicinity Characteristics</b>	The property is located in a rural area with limited commercial development. In general, the surround properties are either vacant or in light commercial (retail, office) use.
<b>North</b>	Tax Map 41, Lot 1 (owned by the state of New Hampshire), beyond which is NH Route 101. The property is currently vacant.
<b>East</b>	191 Epping Road (gas station and car wash), Tax Map 40, Lot 9 (owned by the state of New Hampshire), 4 Cronin Road (residential), and 183 Epping Road (formerly vacant land, currently under construction).
<b>South</b>	Commercial/industrial/municipal properties (Portland Glass of Exeter, New Hampshire Corrections Department, Dutch Ophthalmic USA, and Murray Academy of Irish Dance).
<b>West</b>	Undeveloped land, beyond which are commercial properties (Frank Webb Home and Gourmet Gift Baskets). The Little River Conservation Area is also located to the west.

ENVIRONMENTAL SETTING	
<b>Topography</b>	The property is generally flat, with a slight decrease in elevation to the southwest. The property is located at an elevation of approximately 102 feet above mean sea level. <i>Source: USGS Topographic Map: Exeter, NH quadrangle, 7.5-minute, 2018</i>
<b>Surface Water</b>	Bloody Brook is located at the northwestern corner of the subject property, running from the northern abutting property (Map 41, Lot 1) to the western abutting property (Map 56, Lot 2).
<b>Flood Plain Data</b>	The property is located in an area of minimal flood hazard. <i>Source: Flood Insurance Rate Map Number 33015C0401E</i>
<b>Geology</b>	Soil: Soil at the property is identified as Pipestone sand. <i>Source: US Department of Agriculture (USDA) Natural Resources Conservation Service.</i>





## SUMMARY OF FINDINGS

ENVIRONMENTAL SETTING	
<b>Hydrogeology</b>	Based on local topography, groundwater is inferred to flow across a majority of the property in southeasterly direction toward tributary streams of Squamscott River.

USER PROVIDED INFORMATION	
<b>Property Owner</b>	Owner: Gateway at Exeter LLC <i>Source:</i> Town of Exeter Assessor
<b>Acquisition Date</b>	January 18, 2019. <i>Source:</i> Town of Exeter Assessor
<b>Environmental Liens or Use Limitations</b>	None known or reported by User. <i>Note:</i> A formal search of title records for recorded liens or other encumbrances was not performed as part of this assessment.
<b>User Specialized Knowledge</b>	None. See Attachment C.
<b>Occupant(s)</b>	170 Epping Rd: Mr. Thomas House (tenant) Epping Rd: vacant

REGULATORY DATABASE REVIEW						
Agency/Database †	Number of Properties Identified	Search Distance, miles				
	Subject Property?	<1/8	1/8 – 1/4	1/4 – 1/2	1/2 – 1	> 1
EPA NPL	No	0	0	0	0	--
EPA Proposed NPL Sites	No	0	0	0	0	--
EPA NPL Liens	No	0	0	0	0	--
EPA Delisted NPL Sites	No	0	0	0	0	--
Federal Facilities	No	0	0	0	--	--
Superfund Enterprise Management System (SEMS)	No	0	0	0	--	--
SEMS – Archive	No	0	0	0	--	--
RCRA – Corrective Action Report (CORRACTS)	No	0	0	0	0	--
RCRA – Treatment, Storage, and Disposal Facilities (RCRA-TSDF)	No	0	0	0	--	--
RCRA – Large Quantity Generators	No	0	1	--	--	--
RCRA – Small Quantity Generators	No	0	0	--	--	--
RCRA – Conditionally Exempt Small Quantity Generators	No	0	1	--	--	--
Land Use Control Information System (LUCIS)	No	0	0	0	--	--
EPA Engineering Controls Sites List	No	0	0	0	--	--
EPA Institutional Controls Sites List	No	0	0	0	--	--
USCG Emergency Response Notification System (ERNS)	No	--	--	--	--	--
NH State-Listed Sites (NH SHWS)	No	0	0	3	4	--
NH Solid Waste Facilities/Landfill Sites (SWF/LF)	No	0	0	0	--	--
NH Leaking Aboveground Storage Tank Incident Reports (LAST)	No	0	0	0	--	--
NH Leaking Underground Storage Tank Incident Reports (LUST)	No	0	0	2	--	--
Leaking Underground Storage Tanks on Indian Land	No	0	0	0	--	--
FEMA Underground Storage Tanks	No	0	0	--	--	--
NH Underground Storage Tank Registration Database	No	1	0	--	--	--
NH Aboveground Storage Tank Registration Database	No	0	0	--	--	--
Underground Storage Tanks on Indian Land	No	0	0	--	--	--



## SUMMARY OF FINDINGS

<b>REGULATORY DATABASE REVIEW</b>						
Number of Properties Identified	Search Distance, miles					
Agency/Database †	Subject Property?	<1/8	1/8 – 1/4	1/4 - 1/2	1/2 - 1	> 1
NH Institutional Controls Sites List	No	0	0	0	--	--
NH Voluntary Cleanup Program Sites List	No	0	0	0	--	--
Indian Voluntary Cleanup Program Sites List	No	0	0	0	--	--
NH Brownfields Sites	No	0	0	0	--	--
EPA Brownfields Sites	No	0	0	0	--	--
NH Recycler Database (SWRCY)	No	0	0	0	--	--
EPA Status of Open Dumps on Indian Land	No	0	0	0	--	--
EPA Debris Region 9	No	0	0	0	--	--
EPA Open Dump Inventory	No	0	0	0	--	--
Open Dumps on Indian Land	No	0	0	0	--	--
DEA Historical Clandestine Drug Labs	No	--	--	--	--	--
DEA Clandestine Drug Laboratory Register	No	--	--	--	--	--
NH Clandestine Drug Laboratory Register	No	--	--	--	--	--
NH ALLSITES	No	<b>1</b>	<b>1</b>	<b>4</b>	--	--
NH PFAS Contamination Site Location Listing	No	0	0	0	--	--
NH Liens Information Listing	No	--	--	--	--	--
EPA CERCLA Lien Information	No	--	--	--	--	--
NH Hazardous Materials Information Reporting System	No	--	--	--	--	--
NH Historical Spills List (SPILLS)	No	--	--	--	--	--
NH SPILLS 90	No	--	--	--	--	--
RCRA Non-Generators / No Longer Regulated	No	<b>3</b>	<b>2</b>	--	--	--
Formerly Used Defense Sites	No	0	0	0	0	--
DOD Sites	No	0	0	0	0	--
SCRD DRYCLEANERS	No	0	0	0	--	--
US Financial Assurance Information Listing	No	--	--	--	--	--
EPA Watch List	No	--	--	--	--	--
2020 Corrective Action Program List	No	0	0	--	--	--
EPA TSCA	No	--	--	--	--	--
EPA Toxic Chemical Release Inventory System	No	--	--	--	--	--
EPA Section 7 Tracking System	No	--	--	--	--	--
EPA Records of Decision	No	0	0	0	0	--
Risk Management Plans (RMP)	No	--	--	--	--	--
RCRA Administration Action Tracking System	No	--	--	--	--	--
Potentially Responsible Parties	No	--	--	--	--	--
PCB Activity Database System (PADS)	No	--	--	--	--	--
EPA Integrated Compliance Information System	No	--	--	--	--	--
EPA FIFRA/TSCA Tracking System	No	--	--	--	--	--
NRC Material Licensing Tracking System	No	--	--	--	--	--
DOE Coal Ash Data	No	--	--	--	--	--
EPA Coal Ash Data	No	0	0	0	--	--
PCB Transformer Registration Database	No	--	--	--	--	--
EPA Radiation Information Database	No	--	--	--	--	--
EPA Historical FIFRA/TSCA Tracking System Inspections	No	--	--	--	--	--





## SUMMARY OF FINDINGS

REGULATORY DATABASE REVIEW						
Number of Properties Identified	Search Distance, miles					
Agency/Database †	Subject Property?	<1/8	1/8 – 1/4	1/4 - 1/2	1/2 - 1	> 1
DOT Office of Pipeline Safety Incident and Accident Data	No	--	--	--	--	--
Superfund (CERCLA) Consent Decrees	No	0	0	0	0	--
Indian Reservation	No	0	0	0	0	--
DOE Formerly Utilized Site Remedial Action Program	No	0	0	0	0	--
DOE Uranium Mill Tailings Sites	No	0	0	0	--	--
Lead Smelter Sites	No	0	--	--	--	--
EPA Aerometric Information Retrieval System List	No	--	--	--	--	--
MSHA Mines Master Index File	No	0	0	--	--	--
DOI Abandoned Mines	No	0	0	--	--	--
EPA Facility Index System (FINDS)	No	--	--	--	--	--
EPA Hazardous Waste Compliance Docket Listing	No	--	--	--	--	--
EPA Enforcement and Compliance History Online (ECHO)	No	--	--	--	--	--
DOD Unexploded Ordnance Sites	No	0	0	0	0	--
EPA Fuels Program Registered Listing	No	0	0	--	--	--
NH Permitted Air Facility Listing	No	--	--	--	--	--
NH Asbestos	No	--	--	--	--	--
TX Asbestos	No	--	--	--	--	--
NH Drycleaners	No	0	0	--	--	--
NH Financial Assurance	No	--	--	--	--	--
NH Lead Inspection Database	No	--	--	--	--	--
RI Manifest	No	2	1	--	--	--
NJ Manifest	No	0	1	--	--	--
NY Manifest	No	0	0	--	--	--
NH NPDES List	No	--	--	--	--	--
EDR Manufactured Gas Plants	No	0	0	0	0	--
EDR US Historical Auto Station	No	2	--	--	--	--
EDR US Historical Cleaners	No	0	--	--	--	--
RGA Hazardous Waste Facility List	No	--	--	--	--	--
RGA Solid Waste Facility List	No	--	--	--	--	--
RGA Leaking Underground Storage Tanks	No	--	--	--	--	--

† Refer to Attachment D for detailed description of each database.

-- Search distance not included in ASTM standard.

### Acronyms and Abbreviations

CERCLA	Comprehensive Environmental Responsibility, Compensation, & Liability Act
CERCLIS	Comprehensive Environmental Responsibility, Compensation, & Liability Information System
DEA	United States Drug Enforcement Agency
DOD	United States Department of Defense
DOE	United States Department of Energy
DOI	United States Department of Interior
DOT	United States Department of Transportation
EPA	United States Environmental Protection Agency
FEMA	Federal Emergency Management Agency
FIFRA	Federal Insecticide, Fungicide, and Rodenticide Act
NH	New Hampshire
PFAS	Per- and Polyfluoroalkyl Substances
RI	Rhode Island
NJ	New Jersey
MSHA	United States Mine Safety and Health Administration
NPDES	National Pollutant Discharge Elimination System
NPL	National Priorities List
NRC	Nuclear Regulatory Commission
PCB	Polychlorinated Biphenyl
RGA	Recovered Government Archive
RCRA	Resource Conservation and Recovery Act
TSCA	Toxic Substances Control Act
USCG	United States Coast Guard
EDR	Environmental Data Resources, Inc.
TX	Texas
NY	New York



## SUMMARY OF FINDINGS

<b>REGULATORY DATABASE DISCUSSION</b>	
A summary of relevant information from the environmental database search performed by Environmental Data Resources, Inc. (EDR) is provided as follows:	
<b>Subject Properties</b>	The subject properties were not listed in any databases searched.
<b>Nearby Sites of Potential Concern</b>	<p>The EDR Report identified several nearby properties on one or more of the following databases:</p> <ul style="list-style-type: none"> <li>· RCRA-LQG;</li> <li>· RCRA-CESQG;</li> <li>· NH SHWS;</li> <li>· NH LUST;</li> <li>· NH UST;</li> <li>· NH ALLSITES;</li> <li>· RCRA NonGen / NLR;</li> <li>· RI Manifest;</li> <li>· NJ Manifest; and</li> <li>· EDR US Historical Auto Station.</li> </ul> <p>Wilcox &amp; Barton, Inc. reviewed available information associated with each of the properties using the NHDES OneStop online database. Copies of all reports with an associated NHDES Site Number are accessible online at the following link. <a href="http://www4.des.state.nh.us/DESOnestop/BasicSearch.aspx">http://www4.des.state.nh.us/DESOnestop/BasicSearch.aspx</a>. As such, full copies of these publicly accessible documents are not appended to this report.</p> <p>Based on the current regulatory status and/or location associated with each of the listed properties, there are no concerns associated with a potential off-site source of contamination.</p>

<b>HISTORICAL USES</b>	
<b>Aerial Photographs</b>	
Subject Property	<p><b>1952-1960</b> The subject parcel is depicted as undeveloped, wooded land.</p> <p><b>1969-2016</b> 170 Epping Road appears to have one building located on site. Other portions of the subject property include wooded land.</p>
Adjoining Parcels	<b>1952-2016</b> Undeveloped, residential, and commercial properties.
<b>Sanborn Maps</b>	
Subject Property	Unmapped.
Adjoining Parcels	Unmapped.





## SUMMARY OF FINDINGS

SITE RECONNAISSANCE	
<b>Inspection Date</b>	August 22, 2019
<b>Access restrictions</b>	Due to the large size of the combined parcel and the presence of heavily vegetated and forested areas, the inspection was performed from logged areas and less heavily vegetated portions.
<b>Petroleum Products and Hazardous Substances</b>	No petroleum products or hazardous substances were observed to be improperly stored on the subject properties. One aboveground storage tank containing #2 heating oil was noted in the basement of the residence.
<b>Aboveground and Underground Storage Tanks</b>	One aboveground storage tank was identified in the basement of the residence located at 170 Epping Road.
<b>Drums</b>	No drums were observed on the subject properties.
<b>Solid Waste Disposal</b>	No solid waste was observed to be improperly stored on the subject properties.
<b>Odors</b>	No strong, pungent, or noxious odors were identified.
<b>Stained Ground Surfaces and Stressed Vegetation</b>	No stained ground surfaces or stressed vegetation were observed on the properties.
<b>Wells</b>	One drinking water well was observed to the east of the attached garage on the 170 Epping Road parcel.
<b>Floor Drains &amp; Wastewater Management</b>	<p><u>Floor Drains and Sumps:</u> No floor drains were observed on the subject properties. One sump was located in the basement of the residence and reportedly discharges to the septic system serving the residence.</p> <p><u>Domestic Wastewater:</u> According to the Town of Exeter Building Department, the subject properties are not connected to the municipal sewer system but can be tied in. Mr. House stated that the septic system was located directly west of the residence.</p> <p><u>Drywells:</u> No dry wells were observed on the subject properties.</p> <p><u>Stormwater:</u> No stormwater structures were observed on the subject properties.</p>
<b>Septic Systems</b>	Evidence of a septic system was observed at the time of inspection. According to Mr. House, the septic system is located directly west of the residence.
<b>Potable Water</b>	According to the Town of Exeter Planning Department, the subject properties are not currently connected to the municipal water system. One bedrock well was observed directly east of the attached garage.
<b>Transformers and PCB-Containing Equipment</b>	No transformers or other equipment potentially containing polychlorinated biphenyls (PCBs) were observed at the properties.
<b>Spills and Other Conditions</b>	No surficial evidence of spills or leaks was noted during the site inspection.
<b>Pits, Ponds, or Lagoons</b>	No pits, ponds, or lagoons were observed on the subject property.



## SUMMARY OF FINDINGS

SITE RECONNAISSANCE	
<b>Vapor Intrusion</b>	No conditions posing a potential vapor intrusion risk were readily apparent. Further study of soil and groundwater conditions would be necessary to assess vapor intrusion risks.

INTERVIEWS	
Information from the following interview sources has been incorporated throughout this report.	
<b>User</b>	Mr. Tom Monahan, Gateway at Exeter LLC
<b>Occupant(s)</b>	Mr. Tom House
<b>Municipal Sources</b>	Exeter Assessor Exeter Building/Planning Exeter Public Works Exeter Fire Department

NON-SCOPE CONSIDERATIONS	
<b>Asbestos</b>	This assessment did not include a hazardous materials survey. If future renovation or demolition of the residential structures is planned, a hazardous materials survey for asbestos-containing building materials must be performed.
<b>Radon</b>	Moderate radon potential (1.55 to 3.01 picocuries/liter). <i>Source:</i> US Environmental Protection Agency
<b>Lead-based Paint</b>	This assessment did not include a hazardous materials survey. If future renovation or demolition of the residential structures is planned, a hazardous materials survey for lead-containing building materials should be performed.
<b>Wetlands</b>	<u>Subject Property:</u> Wetlands are located in the northeastern, eastern, and southwestern portions of the subject properties. <u>Adjacent Properties:</u> Wetlands are located on northern, western, eastern, and southwestern abutting properties. <i>Source:</i> U.S. Fish and Wildlife Service
<b>Regulatory Compliance</b>	Not evaluated.
<b>Indoor Air Quality</b>	Not evaluated.
<b>Mold</b>	Not evaluated.

DATA GAPS	
None.	





## SUMMARY OF FINDINGS

REFERENCES AND INFORMATION SOURCES	
1	Environmental Data Resources, Inc., The EDR Radius Map™ Report with Geocheck®. 170 Epping Road, Exeter, NH 03833, Inquiry Number: 5735989.2s dated July 31, 2019.
2	Environmental Data Resources, Inc., The EDR Aerial Photo Decade Package. 170 Epping Road, Exeter, NH 03833, Inquiry Number: 5735989.5 dated July 31, 2019.
3	Environmental Data Resources, Inc., Certified Sanborn® Map Report. 170 Epping Road, Exeter, NH 03833, Inquiry Number: 5735989.3 dated July 31, 2019.
4	Town of Exeter Assessor, Building/Planning, Public Works, and Fire Department. Tax maps and property information. August 2019.



## FIGURES



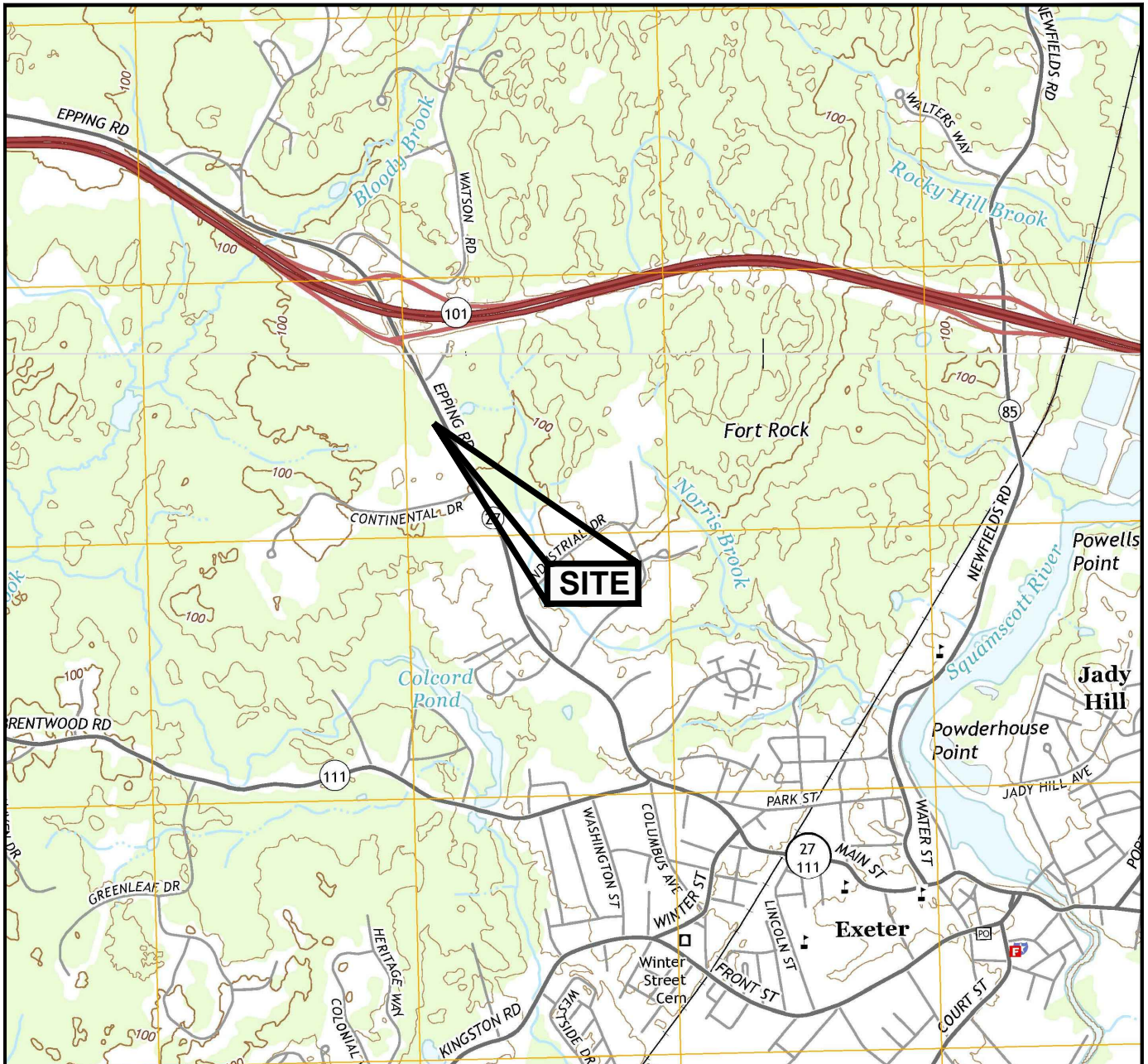

SCALE: 1:24,000

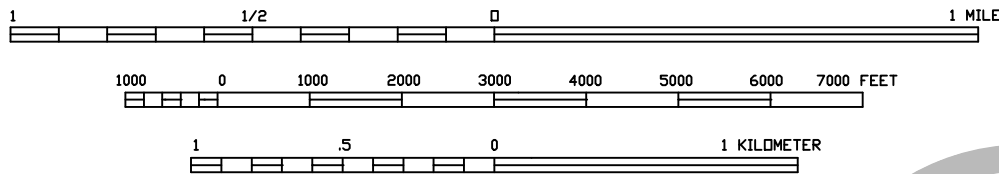

CONTOUR INTERVAL 20 FEET  
NORTH AMERICAN VERTICAL DATUM OF 1988

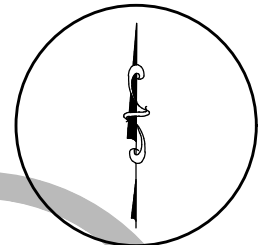

DATE November 3, 2017	SCALE As shown	FILE GATE001_Site Loc Map
APPROVED BY RWR	DRAWN BY CMS	REVISED July 31, 2019
CLIENT Gateway at Exeter, LLC	JOB NUMBER GATE001	
LOCATION 170 Epping Road and Epping Road Map 47, LotS 6 and 7 Exeter, New Hampshire	MAP SOURCE Exeter, NH-MA USGS QUAD 2015 Newmarket, NH USGS QUAD 2015	

**Wilcox & Barton INC.**  
ENVIRONMENTAL AND CIVIL ENGINEERING

**SITE LOCATION MAP**

*Figure 1*



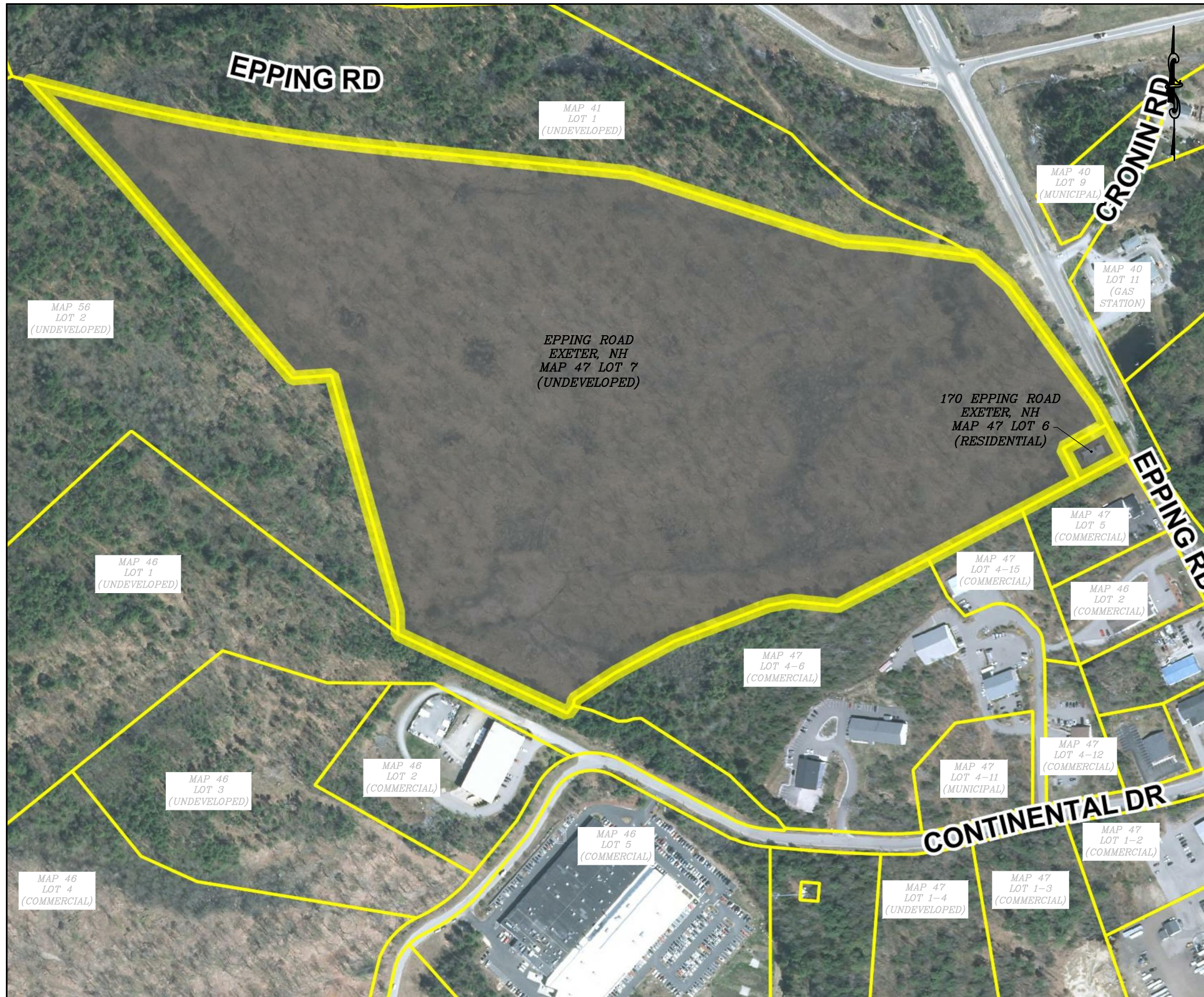

**LEGEND**

- PROPERTY BOUNDARY (SUBJECT PROPERTY)
- PROPERTY LINE (ADJACENT PROPERTIES)

**NOTES**

1. ALL LOCATIONS AND DIMENSIONS ARE APPROXIMATE.
2. PLAN BASED ON WILCOX & BARTON, INC SITE VISIT AND TOWN OF EXETER GIS DATA.

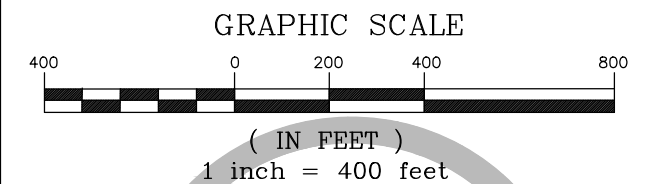

**Wilcox & Barton INC.**  
CIVIL · ENVIRONMENTAL · GEOTECHNICAL

TITLE		
<b>SITE PLAN</b>		
DATE	SCALE	FILE
July 31, 2019	GRAPHIC	GATE0001_Site Plan
APPROVED BY	DRAWN BY	REVISED
RWR	CMS	
CLIENT	JOB NUMBER	
Gateway at Exeter LLC	GATE0001	
LOCATION	DRAWING NUMBER	
170 Epping Road and Epping Road Map 47, Lot 6 and 7 Exeter, New Hampshire	<b>FIGURE 2</b>	



**ATTACHMENT A**  
**QUALIFICATIONS OF ENVIRONMENTAL PROFESSIONALS**



## Environmental Professionals

The following Wilcox & Barton, Inc. personnel are qualified as Environmental Professionals in accordance with 40 CFR 312 through a qualifying combination of licensure, education, and experience. These individuals have been authorized by executive management to perform All Appropriate Inquiry investigations in compliance with the standard and with corporate quality requirements.



**William R. Wilcox, Jr., Co-Founder, President - Principal Geologist**

As co-founder and President of the firm, Bill's sole focus is on solving our clients' environmental, geotechnical, and engineering challenges through the delivery of value. He is dedicated to responsiveness, quality, optimal use of client resources, and being accessible at all times. Over the course of 25 years as a hands-on business leader, Bill has managed and directed hundreds of environmental assessment, investigation, remediation, and compliance projects. He holds a degree in Natural Science from Castleton State College.



**Russell W. Barton, Co-Founder, Senior Vice President - Principal Geologist**

Russ manages company resources and oversees day-to-day operations to ensure client needs and objectives are met. Russ is the face of the business in the areas of oil services and petroleum cleanup. He has almost 25 years' experience in the environmental consulting industry, maintaining expertise in site assessment; investigation and remediation of hazardous materials, both indoors and in the ground; underground storage tank design, installation, and management; and environmental construction. He is a trusted ally and is often called upon to solve difficult regulatory and technical problems for his diverse clientele. Russ received his Bachelor of Arts degree in Natural Science from Castleton State College.



**Robert W. Rooks, PE, Senior Vice President - Principal Engineer**

Bob oversees the technical execution of all work to ensure accuracy and defensibility, bringing his ruthless focus on quality to all the firm's work product. He has a diverse engineering background, spanning 28 years, and maintains expertise in all of the company's service areas. Bob leads our technical workforce of engineers, geologists, and scientists in the execution of excellent work to meet client and regulatory expectations. He holds bachelor's and master's degrees in Civil and Environmental Engineering from Duke University and is a licensed Professional Engineer in all New England states plus New York, Florida, and Hawaii.



**James P. Ricker, PG, Vice President – Manager, VT-NH-ME Environmental**

Jim oversees the professional staff in our New Hampshire office and leads the company's environmental consulting practice in Vermont, New Hampshire, and Maine. He has successfully combined industry knowledge, experience, and commitment to his clients to become a proven leader in the environmental and engineering consulting fields. He has more than 25 years of professional experience as a client manager, program manager, senior project manager, and project geologist for clients in the federal, commercial/industrial, municipal, and state government market sectors. Jim puts tremendous emphasis on trust, honesty and respect to develop long-lasting relationships with clients, regulators, and project stakeholders. He received his Bachelor of Science degree in Geology from the University of New Hampshire and is a licensed Professional Geologist.



## Environmental Professionals



### **David JP Foss, CPG, LSP, Senior Vice President - Principal Hydrogeologist**

David leads our consulting practice in Massachusetts, directing multi-discipline scientific teams in the delivery of high-value consulting advice and work product. A skilled communicator, he knows the importance of seamless coordination and communication between subject-matter experts to successfully complete complex projects. David brings more than 25 years' experience to the area of Brownfields redevelopment, where he focuses on the productive reuse of regulated hazardous waste sites. He excels at seeing the "big picture," helping clients understand risks and liabilities, and maximizing value during Brownfields redevelopment projects. David is an active member of the LSPA Regulations Committee and has strong working relationships with regulators throughout New England. David is a Certified Professional Geologist and Licensed Site Professional in Massachusetts. He holds a bachelor's degree in Geology from Colgate University and a master's degree in Geology and Geophysics from the University of Hawaii at Manoa.



### **Amy A. Roth, PG, LSP, Associate Vice President**

Amy is a successful Project Manager with expertise in numerous facets of the environmental industry earned over more than 20 years. She directs and manages projects, multidisciplinary scientific teams, and specialty contractors at project sites throughout New England, consistently developing and implementing creative solutions for complex environmental problems. Amy drives project schedules and budgets with passion. She is accessible and responsive and resolves environmental matters with clients' objectives foremost in mind. Amy specializes in property transactions, redevelopment, indoor air, and the investigation and remediation of oil and hazardous materials subject to MGL Chapter 21 E and the Massachusetts Contingency Plan. She is an active member of the Licensed Site Professional Association and works regularly with industry leaders and regulators. She received her master's degree in Geology/Geochemistry from Washington University in St. Louis.



### **Timothy F. Keane, PE, LSP - Associate Vice President**

With more than 30 years of experience completing complex multi-disciplinary engineering projects, Tim's professional focus has been on environmental assessment/remediation, compliance, construction, permitting, waste management, and utility-related engineering. Tim is known for proactive client communication and repeatedly delivering projects that exceed client expectations. He is a certified Professional Engineer in Massachusetts and New Hampshire as well as a Licensed Site Professional in Massachusetts. He holds a bachelor's degree in Civil Engineering from the University of Massachusetts at Amherst.



### **John DeMille, Project Geologist**

John serves our clients as a hands-on Project Manager. He streamlines projects, manages with precision, and saves clients money through his meticulous attention to detail. He has a precise and comprehensive understanding of state and federal regulations, allowing him to design cost-effective investigatory and remedial work scopes. John specializes in due diligence assessments, including Phase I and Phase II Environmental Site Assessments, building-related hazardous materials surveys, and geotechnical evaluations to drive important business decisions associated with property acquisition. He received his Bachelor of Science degree in Geology from Bridgewater State University.

## Environmental Professionals



### **Paul Plagge, EIT, Senior Engineer**

Paul is a Senior Project Manager, technical lead for all Wilcox & Barton, Inc. hazardous materials projects, and trusted advisor for the company's environmental and civil work. With more than 25 years' experience, Paul has completed massive multimillion dollar projects with multi-disciplined design teams from Florida to Maine. He is a licensed Asbestos Inspector and Project Designer in seven states. He has guided and executed ASTM Phase I and Phase II Environmental Site Assessments in support of real estate transactions as well as preliminary and comprehensive response actions pursuant to the *Massachusetts Contingency Plan*. Paul has designed and supervised the installation of remediation systems, sewer connection/extensions, storm water conveyance systems, Title V septic systems, floor drains and oil/water separators, and the installation and removal of underground storage tank and aboveground storage tank systems. He received a Bachelor of Science degree in Civil Engineering from the University of Massachusetts Amherst.



### **Barrett L Smith, CPG, LEP – Senior Hydrogeologist**

Barrett is a seasoned Project Manager with nearly 20 years of consulting experience. Clients praise him for clearly identifying risks, providing high value solutions and navigating complicated regulatory frameworks with ease. He excels at evaluating and supporting redevelopment of sites with long and complex histories. Because of his affable personality and excellent communication skills, he works well with clients, team members, regulators and other stake holders to successfully complete projects. Barrett is a Certified Professional Geologist and a Licensed Environmental Professional in Connecticut. He received his Bachelor of Arts degree in Geology-Biology from Colby College and his master's degree in Geology from the University of Maryland.



### **Navpreet Brolowski, PE, LSP, Senior Engineer and Project Manager**

Navpreet oversees environmental cleanup projects including brownfields, petroleum release, complex hazardous materials facilities and release, emergency response, and environmental engineering projects. She has extensive experience with risk characterization and reporting under the Massachusetts Contingency Plan (MCP) and in completing subsurface investigations as well as Remedial Alternatives Analysis, Design and Implementation. Her attention to detail and strong engineering skills make her an ideal project manager. She has a master's degree in Civil and Environmental Engineering from the University of Colorado and a bachelor's degree in Engineering from Punjab University.



### **Alan J. McLevy, PE, CPESC, Senior Engineer**

As a technical leader, client manager, and Professional Engineer in Massachusetts, New Hampshire, and Connecticut, Alan is a senior member of the technical team and is responsible for technical, budgetary, and schedule management of many of the firm's more complex projects, including spill prevention planning, construction monitoring, and compliance with petroleum storage and fire protection requirements. With more than 15 years' experience, Alan also leads technical teams in the execution of site assessments, remedial design, and risk-based site closure, guiding clients through the intricacies of varying and ever-changing state and federal environmental regulations. As a Certified Professional in Erosion and Sediment Control (CPESC), Alan leads our stormwater monitoring and permitting practice at construction and development projects throughout New England. He holds a bachelor's degree in Environmental Engineering from Roger Williams University.



**ATTACHMENT B**  
**SCOPE OF WORK**



## SCOPE OF WORK

### 1.0 INTRODUCTION

This report presents findings and potential environmental conditions associated with the referenced parcel. This Phase I Environmental Site Assessment (Phase I ESA) was completed in accordance with the American Society for Testing and Materials (ASTM) Standard E 1527-13, *Standard Practice for Environmental Site Assessments: Phase I Environmental Site Assessment Process*, as approved November 1, 2013, by ASTM Committee E-50. This standard was originally approved in 1993 and revised in 2005 as E1527-05 and again in 2013 in its current form. The methodology meets the standard for “all appropriate inquiry” necessary to invoke landowner liability protections afforded under the Comprehensive Environmental Response Compensation and Liabilities Act, as amended by the Superfund Amendments and Reauthorization Act of 1986, and the Small Business Liability Relief and Brownfields Revitalization Act of 2002.

### 1.1 Purpose

The purpose of the Phase I ESA was:

1. To identify and evaluate the actual and potential environmental risks associated with the site; and
2. To evidence that the User has made “all appropriate inquiry” regarding environmental conditions at the site.

The objective of the Phase I ESA is to identify recognized environmental conditions (RECs). The term *recognized environmental condition* means the presence or likely presence of any hazardous substance or petroleum products in, on, or at a property:

1. Due to any release to the environment;
2. Under conditions indicative of a release to the environment; or
3. Under conditions that pose a material threat of a future release to the environment.

An *historical recognized environmental condition* (HREC) is defined as a past release of any hazardous substances or petroleum products that has occurred in connection with the property and that has been addressed to the satisfaction of the applicable regulatory authority or meeting unrestricted residential use criteria...without subjecting the property to any required controls.

A *controlled recognized environmental condition* (CREC) is a REC resulting from a past release of hazardous substances or petroleum products that has been addressed to the satisfaction of the applicable regulatory authority, with hazardous substances or petroleum products allowed to remain in place subject to the implementation of required controls.

RECs can include the presence of such materials even under conditions that comply with applicable laws and regulations. *De minimis* conditions are not RECs.



Some conditions present a potential environmental concern, but do not meet the definition of REC as provided in the ASTM Standard. These conditions, if identified, are reported as “other environmental concerns” so that they come to the attention of the User. Further investigation or evaluation is left to the discretion of the User based on the available information and risk tolerance.

This assessment is intended for the use of the User and its assigns for the purposes defined in this section.

## **1.2 Scope of Services**

The scope of services includes the completion of a Phase I ESA in accordance with ASTM Standard E 1527-13.

## **1.3 Significant Assumptions**

This assessment was completed under the assumption that property will be redeveloped for multi-family residential use. Wilcox & Barton, Inc. has assumed historical records and documents to be factual and accurate regarding historical information and conditions that were present at the time those documents were created.

## **1.4 Limiting Conditions, Deviations, and Exceptions**

This site assessment is based on the conditions existing at the property during the site visit. Past conditions are considered on the basis of readily available records, previous reports, interviews, and recollections. Site conditions are subject to variations and changes over time.

This report is based on current, fully-implemented, environmental regulations. Future regulatory modifications and agency interpretations may affect the environmental status of the property. The assessment has been completed without substantial deviations or exceptions from the protocols specified in ASTM Standard E 1527-13.

This Phase I ESA is limited in scope to the activities, methods, and levels of diligence prescribed by the ASTM Standard. While the findings documented herein are based upon the best professional judgment of appropriately qualified and experienced environmental professionals, no environmental site assessment can wholly eliminate uncertainty regarding the potential for RECs.

Wilcox & Barton, Inc. has made reasonable attempts to collect and validate the information presented in this report. Further, we have presumed the information to be valid and accurate unless conflicting sources were identified. Where information upon which we have relied is shown to be invalid, inaccurate, or incomplete, our conclusions and recommendations may not be valid. Wilcox & Barton, Inc. reserves the right to modify its conclusions upon receipt of notice regarding new or previously inaccurate information.

## **1.5 Special Terms and Conditions**

Special terms or conditions different from the protocols of ASTM E 1527-13 were not requested, except as indicated.

## **1.6 User Reliance**

This report was prepared for the sole benefit of the indicated User and its assigns, lenders, and development partners, who may rely on the accuracy of the information presented, as well as the findings, conclusions, and recommendations, for the purposes established in Section 1.1 of the report. This report may not be relied upon by any other person or entity, either in part or in its entirety, without prior written authorization of Wilcox & Barton, Inc. In accordance with Section 4.6 of the ASTM Standard of Practice, this environmental assessment may be presumed valid for a period of up to 180 days from the date of this report.

## **2.0 USER PROVIDED INFORMATION**

### **2.1 Recorded Land Title Records**

Ownership information was obtained from available records at the local assessor, listor, or tax clerk office. The information presented is limited to that which was readily available in the public records. It should not be construed or interpreted as a formal title search. A formal title search was not performed as part of this Phase I ESA.

### **2.2 Valuation Reduction for Environmental Issues**

Based on information known to Wilcox & Barton, Inc. and information found in the public record, there are no known environmental liens, encumbrances, or other environmentally-based restrictions on use of the property. Neither the User nor Wilcox & Barton, Inc. has any specific knowledge of any valuation reductions, either in the past or in the future, on the basis of environmental issues.

### **2.3 Reason for Performing Phase I Assessment**

This assessment has been prepared to provide information regarding potential environmental conditions at the property in support of a potential building expansion or sale of the subject property.

### **2.4 Commonly-Known or Reasonably Ascertainable Information**

No additional information was provided by the User.



### **3.0 RECORDS REVIEW**

#### **3.1 Standard Environmental Records**

Wilcox & Barton, Inc. contracted Environmental Data Resources, Inc. (EDR) to conduct an environmental database search for the subject property and surrounding areas in accordance with ASTM E 1527-13. A copy of the Radius Report generated by EDR is provided in Attachment D.

#### **3.2 Additional Record Sources**

Wilcox & Barton, Inc. also reviewed files on applicable state database, files at the relevant municipal offices, and historical aerial photographs for the subject and adjacent properties. The information provided by these sources was considered in the summary of findings for the site.

#### **3.3 Historical Use Information on the Property**

Historical aerial photographs were reviewed to determine historical uses of the subject property. The historical documents are included in Attachment D.

#### **3.4 Historical Use of Adjoining Properties**

Information regarding the historical use of adjoining properties is based upon review of the EDR report, historical aerial photographs, and other historical documents. In general, adjoining properties have historically been a mixture of residential, agricultural, commercial, and undeveloped properties.

### **4.0 SITE RECONNAISSANCE**

Photographs documenting the site inspection are presented in Attachment E and convey the general condition of the property and abutters at the time of inspection.

#### **4.1 Limiting Conditions and Methodologies Used**

Wilcox & Barton, Inc. performed the site reconnaissance in accordance with ASTM Standard E 1527-13. During the reconnaissance, Wilcox & Barton, Inc. personnel physically walked accessible portions of the subject property and along the property boundaries.

The objective of the methodology employed for this assessment was to minimize, to the extent reasonably possible, the potential for later discovery of environmental conditions not described herein. While Wilcox & Barton, Inc. believes this objective has been achieved, no site assessment can wholly eliminate uncertainty regarding the potential for environmental conditions, and no guarantees, either expressed or implied, are intended by the preparation of this report.

## **5.0 INTERVIEWS**

Wilcox & Barton, Inc. contacted the sources indicated. Information gathered from each of the sources is incorporated throughout the Summary of Findings.

## **6.0 EVALUATION**

Recognized Environmental Conditions, Historical Environmental Conditions, Controlled Environmental Conditions, and *De minimis* Conditions are listed in the Summary of Findings.

Any potential sources of contamination, or other conditions meeting the ASTM definition, are considered RECs and may imply future consulting and/or legal costs for the owner of the subject parcel if a release is later detected.

### **6.1 Non-Scope Considerations**

Factors outside the scope of the ASTM standard of practice can have a material environmental impact on the current or planned use of a property. Readily-available information for common non-scope items is presented in the Summary of Findings. However, comprehensive surveys and evaluations for non-scope considerations were not performed unless specifically requested.

### **6.2 Opinion**

The opinions expressed in this report are based on information provided by visual inspections of the subject property, interviews with public officials, and reviews of documents available in public agency files. The information provided or obtained in these ways was accepted as-is and not independently verified, unless there were reasons to question its validity. Should any additional information become available of a relevant public health or environmental nature, Wilcox & Barton, Inc. would request access to it and the opportunity to comment on it, reserving the right to reevaluate and amend any opinions made in this report.

### **6.3 Data Gaps**

Data gaps, and the expected effects on the findings presented herein, are presented in the Summary of Findings.

### **6.4 References and Information Sources**

References and information sources used during this study are listed in the Summary of Findings.



**ATTACHMENT C**  
**USER QUESTIONNAIRE**



## ASTM E 1527-13 User Questionnaire

In order to qualify for one of the Landowner Liability Protections (LLPs) offered by the Small Business Liability Relief and Brownfield Revitalization Act of 2001, the user must provide the following information to the environmental professional. Failure to provide this information could result in a determination that "all appropriate inquiry" is not complete.

Property: 170 EPPING ROAD AND EPPING ROAD (TAX MAP 47, LOTS 6 AND 7)  
EXETER, NEW HAMPSHIRE

**1. Environmental cleanup liens filed or recorded against the site (40 CFR 312.25).**

Are you aware of any environmental cleanup liens against the property that are filed or recorded under federal, tribal, state or local law?

**NONE TO MY KNOWLEGDE.**

**2. Activity and land use limitations that are in place on the site or that have been filed or recorded in a registry (40 CFR 312.26).**

Are you aware of any AULs, such as engineering controls, land use restrictions or institutional controls that are in place at the site and/or have been filed or recorded in a registry under federal, tribal, state or local law?

**Current use restrictions, which will be rectified prior to construction. No other restrictions that I am aware of.**

**3. Specialized knowledge or experience of the person seeking to qualify for the LLP (40 CFR 312.28).**

As the user of this ESA do you have any specialized knowledge or experience related to the property or nearby properties? For example, are you involved in the same line of business as the current or former occupants of the property or an adjoining property so that you would have specialized knowledge of the chemicals and processes used by this type of business? **NO**

**4. Relationship of the purchase price to the fair market value of the property if it were not contaminated (40 CFR 312.29).**

Does the purchase price being paid for this property reasonably reflect the fair market value of the property? If you conclude that there is a difference, have you considered whether the lower purchase price is because contamination is known or believed to be present at the property?

**Paid Fair Market Value.**



**5. Commonly known or reasonably ascertainable information about the property (40 CFR 312.30)**

Are you aware of commonly known or reasonable ascertainable information about the property that would help the environmental professional to identify conditions indicative of releases or threatened releases? For example, as user,

- (a.) Do you know of past uses of the property?
- (b.) Do you know of specific chemicals that are present or once were present at the property?
- (c.) Do you know of any spills or other chemical releases that have taken place at the property?
- (d.) Do you know of any environmental cleanups that have taken place at the property?

**Raw Vacant Land**

**6. The degree of obviousness of the presence or likely presence of contamination at the property, and the ability to detect the contamination by appropriate investigation (40 CFR 312.31).**

As the user of this ESA, based on your knowledge and experience related to the property are there any obvious indicators that point to the presence or likely presence of contamination at the property?

**None to my knowledge**



Signature

August 20, 2019

\_\_\_\_\_  
Date

Thomas F. Monahan

\_\_\_\_\_  
Print Name



**ATTACHMENT D**

**ENVIRONMENTAL RECORD SEARCH**  
**BY**  
**ENVIRONMENTAL DATA RESOURCES, INC.**



**CODE0003**

170 Epping Road  
Exeter, NH 03833

Inquiry Number: 5735989.2s  
July 31, 2019

# The EDR Radius Map™ Report with GeoCheck®



6 Armstrong Road, 4th floor  
Shelton, CT 06484  
Toll Free: 800.352.0050  
[www.edrnet.com](http://www.edrnet.com)



# TABLE OF CONTENTS

<u>SECTION</u>	<u>PAGE</u>
Executive Summary .....	ES1
Overview Map .....	2
Detail Map .....	3
Map Findings Summary .....	4
Map Findings .....	8
Orphan Summary .....	163
Government Records Searched/Data Currency Tracking .....	GR-1
 <b><u>GEOCHECK ADDENDUM</u></b>	
Physical Setting Source Addendum .....	A-1
Physical Setting Source Summary .....	A-2
Physical Setting SSURGO Soil Map .....	A-5
Physical Setting Source Map .....	A-13
Physical Setting Source Map Findings .....	A-15
Physical Setting Source Records Searched .....	PSGR-1

***Thank you for your business.***  
Please contact EDR at 1-800-352-0050  
with any questions or comments.

### Disclaimer - Copyright and Trademark Notice

This Report contains certain information obtained from a variety of public and other sources reasonably available to Environmental Data Resources, Inc. It cannot be concluded from this Report that coverage information for the target and surrounding properties does not exist from other sources. **NO WARRANTY EXPRESSED OR IMPLIED, IS MADE WHATSOEVER IN CONNECTION WITH THIS REPORT. ENVIRONMENTAL DATA RESOURCES, INC. SPECIFICALLY DISCLAIMS THE MAKING OF ANY SUCH WARRANTIES, INCLUDING WITHOUT LIMITATION, MERCHANTABILITY OR FITNESS FOR A PARTICULAR USE OR PURPOSE. ALL RISK IS ASSUMED BY THE USER. IN NO EVENT SHALL ENVIRONMENTAL DATA RESOURCES, INC. BE LIABLE TO ANYONE, WHETHER ARISING OUT OF ERRORS OR OMISSIONS, NEGLIGENCE, ACCIDENT OR ANY OTHER CAUSE, FOR ANY LOSS OF DAMAGE, INCLUDING, WITHOUT LIMITATION, SPECIAL, INCIDENTAL, CONSEQUENTIAL, OR EXEMPLARY DAMAGES. ANY LIABILITY ON THE PART OF ENVIRONMENTAL DATA RESOURCES, INC. IS STRICTLY LIMITED TO A REFUND OF THE AMOUNT PAID FOR THIS REPORT.** Purchaser accepts this Report "AS IS". Any analyses, estimates, ratings, environmental risk levels or risk codes provided in this Report are provided for illustrative purposes only, and are not intended to provide, nor should they be interpreted as providing any facts regarding, or prediction or forecast of, any environmental risk for any property. Only a Phase I Environmental Site Assessment performed by an environmental professional can provide information regarding the environmental risk for any property. Additionally, the information provided in this Report is not to be construed as legal advice.

Copyright 2019 by Environmental Data Resources, Inc. All rights reserved. Reproduction in any media or format, in whole or in part, of any report or map of Environmental Data Resources, Inc., or its affiliates, is prohibited without prior written permission.

EDR and its logos (including Sanborn and Sanborn Map) are trademarks of Environmental Data Resources, Inc. or its affiliates. All other trademarks used herein are the property of their respective owners.

## EXECUTIVE SUMMARY

A search of available environmental records was conducted by Environmental Data Resources, Inc (EDR). The report was designed to assist parties seeking to meet the search requirements of EPA's Standards and Practices for All Appropriate Inquiries (40 CFR Part 312), the ASTM Standard Practice for Environmental Site Assessments (E 1527-13), the ASTM Standard Practice for Environmental Site Assessments for Forestland or Rural Property (E 2247-16), the ASTM Standard Practice for Limited Environmental Due Diligence: Transaction Screen Process (E 1528-14) or custom requirements developed for the evaluation of environmental risk associated with a parcel of real estate.

### TARGET PROPERTY INFORMATION

#### ADDRESS

170 EPPING ROAD  
EXETER, NH 03833

#### COORDINATES

Latitude (North): 42.9980350 - 42° 59' 52.92"  
Longitude (West): 70.9780260 - 70° 58' 40.89"  
Universal Tranverse Mercator: Zone 19  
UTM X (Meters): 338762.4  
UTM Y (Meters): 4762280.0  
Elevation: 102 ft. above sea level

### USGS TOPOGRAPHIC MAP ASSOCIATED WITH TARGET PROPERTY

Target Property Map:	5652994 EXETER, NH
Version Date:	2012
Northeast Map:	5645137 NEWMARKET, NH
Version Date:	2012
Southwest Map:	5640488 KINGSTON, NH
Version Date:	2012
Northwest Map:	5647309 EPPING, NH
Version Date:	2012

### AERIAL PHOTOGRAPHY IN THIS REPORT

Portions of Photo from:	20140712
Source:	USDA

MAPPED SITES SUMMARY

Target Property Address:  
 170 EPPING ROAD  
 EXETER, NH 03833

Click on Map ID to see full detail.

MAP ID	SITE NAME	ADDRESS	DATABASE ACRONYMS	RELATIVE ELEVATION	DIST (ft. & mi.) DIRECTION
<a href="#">A1</a>	EXXON MOBIL CORPORAT	191 EPPING RD	EDR Hist Auto	Higher	68, 0.013, ENE
<a href="#">A2</a>	MOBIL 18553	191 RTE 101	NH UST, NH ALLSITES	Higher	162, 0.031, ENE
<a href="#">A3</a>	GLOBAL MONTELLO GROU	191 EPPING RD	RCRA NonGen / NLR	Higher	171, 0.032, ENE
<a href="#">B4</a>	TRIXIECO AUTOMOTIVE	162 EPPING RD	EDR Hist Auto	Higher	551, 0.104, ESE
<a href="#">B5</a>	EASTERN STATES AUTO	162 EPPING RD	RCRA NonGen / NLR, FINDS, ECHO, RI MANIFEST	Higher	551, 0.104, ESE
<a href="#">B6</a>	TRANSMISSION SHOP TH	162 EPPING ST	RCRA NonGen / NLR, RI MANIFEST	Higher	551, 0.104, ESE
<a href="#">C7</a>	CON WAY CENTRAL EXPR	11 CONTINENTAL DR	RCRA NonGen / NLR	Higher	695, 0.132, South
<a href="#">C8</a>	CONTINENTAL MICROWAV	11 CONTINENTAL DR	RCRA-LQG, NJ MANIFEST, RI MANIFEST	Higher	695, 0.132, South
<a href="#">C9</a>	CONTINENTAL MICROWAV	11 CONTINENTAL DR	NH ALLSITES, NH AIRS	Higher	695, 0.132, South
<a href="#">10</a>	DUTCH OPHTHALMIC USA	10 CONTINENTAL DR	RCRA-CESQG, FINDS, ECHO	Higher	721, 0.137, SSE
<a href="#">11</a>	DREHER HOLLOWAY INC	158 EPPING RD	RCRA NonGen / NLR	Lower	1053, 0.199, ESE
<a href="#">12</a>	DREHER HOLLOWAY	156 EPPING RD	NH LUST, NH UST, NH AST, NH SPILLS	Lower	1360, 0.258, SE
<a href="#">D13</a>	ADAMS RUSSELL INC.	LOT 1 EXETER IND PK	NH SHWS	Higher	2088, 0.395, ESE
<a href="#">D14</a>	EXETER INDUSTRIAL PK	INDUSTRIAL PARK RD	NH SHWS	Higher	2222, 0.421, ESE
<a href="#">15</a>	NASHUA CARTRIDGE PRD	EPPING RD (INDUSTRIA	NH SHWS, NH ALLSITES	Higher	2295, 0.435, ESE
<a href="#">E16</a>	EXETER MOTOR WORKS	150 EPPING RD	NH ALLSITES	Lower	2335, 0.442, SE
<a href="#">17</a>	BARKING DOG LTD	7 BEECH HILL ROAD	NH ALLSITES	Higher	2474, 0.469, NNW
<a href="#">E18</a>	PALMER & SICARD INC	140 EPPING RD	NH LUST, NH UST, NH ALLSITES	Lower	2519, 0.477, SE
<a href="#">F19</a>	HARDING COMPANY INC.	INDUSTRIAL PARK RD	NH SHWS	Lower	3443, 0.652, SE
<a href="#">20</a>	ROBERT MOORE PROPERT	104 EPPING RD	NH SHWS, NH LUST, NH UST, NH ALLSITES	Lower	3557, 0.674, SE
<a href="#">F21</a>	ELLIOT PROPERTIES	97 EPPING ROAD	NH SHWS, NH ALLSITES	Lower	3658, 0.693, SE
<a href="#">22</a>	THE MEETING PLACE	83-85 EPPING ROAD	NH SHWS, NH VCP, NH BROWNFIELDS	Lower	4124, 0.781, SE



# EXECUTIVE SUMMARY

## TARGET PROPERTY SEARCH RESULTS

The target property was not listed in any of the databases searched by EDR.

## DATABASES WITH NO MAPPED SITES

No mapped sites were found in EDR's search of available ("reasonably ascertainable ") government records either on the target property or within the search radius around the target property for the following databases:

## STANDARD ENVIRONMENTAL RECORDS

### ***Federal NPL site list***

NPL..... National Priority List  
Proposed NPL..... Proposed National Priority List Sites  
NPL LIENS..... Federal Superfund Liens

### ***Federal Delisted NPL site list***

Delisted NPL..... National Priority List Deletions

### ***Federal CERCLIS list***

FEDERAL FACILITY..... Federal Facility Site Information listing  
SEMS..... Superfund Enterprise Management System

### ***Federal CERCLIS NFRAP site list***

SEMS-ARCHIVE..... Superfund Enterprise Management System Archive

### ***Federal RCRA CORRACTS facilities list***

CORRACTS..... Corrective Action Report

### ***Federal RCRA non-CORRACTS TSD facilities list***

RCRA-TSDF..... RCRA - Treatment, Storage and Disposal

### ***Federal RCRA generators list***

RCRA-SQG..... RCRA - Small Quantity Generators

### ***Federal institutional controls / engineering controls registries***

LUCIS..... Land Use Control Information System  
US ENG CONTROLS..... Engineering Controls Sites List  
US INST CONTROL..... Sites with Institutional Controls

### ***Federal ERNS list***

ERNS..... Emergency Response Notification System

# EXECUTIVE SUMMARY

## ***State and tribal landfill and/or solid waste disposal site lists***

NH SWF/LF..... Solid Waste Facility Information

## ***State and tribal leaking storage tank lists***

NH LAST..... Listing of All Sites

INDIAN LUST..... Leaking Underground Storage Tanks on Indian Land

## ***State and tribal registered storage tank lists***

FEMA UST..... Underground Storage Tank Listing

INDIAN UST..... Underground Storage Tanks on Indian Land

## ***State and tribal institutional control / engineering control registries***

NH INST CONTROL..... Activity and Use Restrictions

## ***State and tribal voluntary cleanup sites***

INDIAN VCP..... Voluntary Cleanup Priority Listing

## **ADDITIONAL ENVIRONMENTAL RECORDS**

### ***Local Brownfield lists***

US BROWNFIELDS..... A Listing of Brownfields Sites

### ***Local Lists of Landfill / Solid Waste Disposal Sites***

NH SWRCY..... Recycling Centers

INDIAN ODI..... Report on the Status of Open Dumps on Indian Lands

DEBRIS REGION 9..... Torres Martinez Reservation Illegal Dump Site Locations

ODI..... Open Dump Inventory

IHS OPEN DUMPS..... Open Dumps on Indian Land

### ***Local Lists of Hazardous waste / Contaminated Sites***

US HIST CDL..... Delisted National Clandestine Laboratory Register

NH CDL..... Clandestine Drug Lab Listing

US CDL..... National Clandestine Laboratory Register

NH PFAS..... PFAS Contamination Site Location Listing

### ***Local Land Records***

NH LIENS..... Environmental Liens Information Listing

LIENS 2..... CERCLA Lien Information

### ***Records of Emergency Release Reports***

HMIRS..... Hazardous Materials Information Reporting System

NH SPILLS 90..... SPILLS 90 data from FirstSearch

### ***Other Ascertainable Records***

FUDS..... Formerly Used Defense Sites

## EXECUTIVE SUMMARY

DOD.....	Department of Defense Sites
SCRD DRYCLEANERS.....	State Coalition for Remediation of Drycleaners Listing
US FIN ASSUR.....	Financial Assurance Information
EPA WATCH LIST.....	EPA WATCH LIST
2020 COR ACTION.....	2020 Corrective Action Program List
TSCA.....	Toxic Substances Control Act
TRIS.....	Toxic Chemical Release Inventory System
SSTS.....	Section 7 Tracking Systems
ROD.....	Records Of Decision
RMP.....	Risk Management Plans
RAATS.....	RCRA Administrative Action Tracking System
PRP.....	Potentially Responsible Parties
PADS.....	PCB Activity Database System
ICIS.....	Integrated Compliance Information System
FTTS.....	FIFRA/ TSCA Tracking System - FIFRA (Federal Insecticide, Fungicide, & Rodenticide Act)/TSCA (Toxic Substances Control Act)
MLTS.....	Material Licensing Tracking System
COAL ASH DOE.....	Steam-Electric Plant Operation Data
COAL ASH EPA.....	Coal Combustion Residues Surface Impoundments List
PCB TRANSFORMER.....	PCB Transformer Registration Database
RADINFO.....	Radiation Information Database
HIST FTTS.....	FIFRA/TSCA Tracking System Administrative Case Listing
DOT OPS.....	Incident and Accident Data
CONSENT.....	Superfund (CERCLA) Consent Decrees
INDIAN RESERV.....	Indian Reservations
FUSRAP.....	Formerly Utilized Sites Remedial Action Program
UMTRA.....	Uranium Mill Tailings Sites
LEAD SMELTERS.....	Lead Smelter Sites
US AIRS.....	Aerometric Information Retrieval System Facility Subsystem
US MINES.....	Mines Master Index File
ABANDONED MINES.....	Abandoned Mines
DOCKET HWC.....	Hazardous Waste Compliance Docket Listing
UXO.....	Unexploded Ordnance Sites
FUELS PROGRAM.....	EPA Fuels Program Registered Listing
NH ASBESTOS.....	ASBESTOS
NH DRYCLEANERS.....	Listing of Drycleaners
NH Financial Assurance.....	Financial Assurance Information Listing
NH LEAD.....	Lead Inspection Database
NH NPDES.....	NPDES Permit Listing

### EDR HIGH RISK HISTORICAL RECORDS

#### ***EDR Exclusive Records***

EDR MGP.....	EDR Proprietary Manufactured Gas Plants
EDR Hist Cleaner.....	EDR Exclusive Historical Cleaners

### EDR RECOVERED GOVERNMENT ARCHIVES

#### ***Exclusive Recovered Govt. Archives***

NH RGA HWS.....	Recovered Government Archive State Hazardous Waste Facilities List
NH RGA LF.....	Recovered Government Archive Solid Waste Facilities List



## EXECUTIVE SUMMARY

NH RGA LUST..... Recovered Government Archive Leaking Underground Storage Tank

### SURROUNDING SITES: SEARCH RESULTS

Surrounding sites were identified in the following databases.

Elevations have been determined from the USGS Digital Elevation Model and should be evaluated on a relative (not an absolute) basis. Relative elevation information between sites of close proximity should be field verified. Sites with an elevation equal to or higher than the target property have been differentiated below from sites with an elevation lower than the target property.

Page numbers and map identification numbers refer to the EDR Radius Map report where detailed data on individual sites can be reviewed.

Sites listed in ***bold italics*** are in multiple databases.

Unmappable (orphan) sites are not considered in the foregoing analysis.

### STANDARD ENVIRONMENTAL RECORDS

#### ***Federal RCRA generators list***

RCRA-LQG: RCRAInfo is EPA's comprehensive information system, providing access to data supporting the Resource Conservation and Recovery Act (RCRA) of 1976 and the Hazardous and Solid Waste Amendments (HSWA) of 1984. The database includes selective information on sites which generate, transport, store, treat and/or dispose of hazardous waste as defined by the Resource Conservation and Recovery Act (RCRA). Large quantity generators (LQGs) generate over 1,000 kilograms (kg) of hazardous waste, or over 1 kg of acutely hazardous waste per month.

A review of the RCRA-LQG list, as provided by EDR, and dated 03/25/2019 has revealed that there is 1 RCRA-LQG site within approximately 0.25 miles of the target property.

<u>Equal/Higher Elevation</u>	<u>Address</u>	<u>Direction / Distance</u>	<u>Map ID</u>	<u>Page</u>
<b><i>CONTINENTAL MICROWAV</i></b> EPA ID:: NHD510014640	<b><i>11 CONTINENTAL DR</i></b>	<b><i>S 1/8 - 1/4 (0.132 mi.)</i></b>	<b><i>C8</i></b>	<b><i>30</i></b>

RCRA-CESQG: RCRAInfo is EPA's comprehensive information system, providing access to data supporting the Resource Conservation and Recovery Act (RCRA) of 1976 and the Hazardous and Solid Waste Amendments (HSWA) of 1984. The database includes selective information on sites which generate, transport, store, treat and/or dispose of hazardous waste as defined by the Resource Conservation and Recovery Act (RCRA). Conditionally exempt small quantity generators (CESQGs) generate less than 100 kg of hazardous waste, or less than 1 kg of acutely hazardous waste per month.

A review of the RCRA-CESQG list, as provided by EDR, and dated 03/25/2019 has revealed that there is 1 RCRA-CESQG site within approximately 0.25 miles of the target property.

<u>Equal/Higher Elevation</u>	<u>Address</u>	<u>Direction / Distance</u>	<u>Map ID</u>	<u>Page</u>
<b><i>DUTCH OPHTHALMIC USA</i></b> EPA ID:: NHD510218324	<b><i>10 CONTINENTAL DR</i></b>	<b><i>SSE 1/8 - 1/4 (0.137 mi.)</i></b>	<b><i>10</i></b>	<b><i>125</i></b>

## EXECUTIVE SUMMARY

### **State- and tribal - equivalent CERCLIS**

NH SHWS: The State Hazardous Waste Sites records are the states' equivalent to CERCLIS. These sites may or may not already be listed on the federal CERCLIS list. Priority sites planned for cleanup using state funds (state equivalent of Superfund) are identified along with sites where cleanup will be paid for by potentially responsible parties. The data come from the Department of Environmental Services' Hazardous Waste Inventory list.

A review of the NH SHWS list, as provided by EDR, and dated 05/07/2019 has revealed that there are 7 NH SHWS sites within approximately 1 mile of the target property.

<u>Equal/Higher Elevation</u>	<u>Address</u>	<u>Direction / Distance</u>	<u>Map ID</u>	<u>Page</u>
ADAMS RUSSELL INC. Facility Id: 198911005 Project Manager: CLOSED	LOT 1 EXETER IND PK	ESE 1/4 - 1/2 (0.395 mi.)	D13	145
EXETER INDUSTRIAL PK Facility Id: 198910027 Project Manager: CLOSED	INDUSTRIAL PARK RD	ESE 1/4 - 1/2 (0.421 mi.)	D14	145
<b>NASHUA CARTRIDGE PRD</b> Facility Id: 198904061 Project Manager: CLOSED	<b>EPPING RD (INDUSTRIA</b>	<b>ESE 1/4 - 1/2 (0.435 mi.)</b>	<b>15</b>	<b>146</b>

<u>Lower Elevation</u>	<u>Address</u>	<u>Direction / Distance</u>	<u>Map ID</u>	<u>Page</u>
HARDING COMPANY INC. Facility Id: 198910031 Project Manager: CLOSED	INDUSTRIAL PARK RD	SE 1/2 - 1 (0.652 mi.)	F19	153
<b>ROBERT MOORE PROPERT</b> Facility Id: 198406020 Project Manager: MARTS-JEFF	<b>104 EPPING RD</b>	<b>SE 1/2 - 1 (0.674 mi.)</b>	<b>20</b>	<b>153</b>
<b>ELLIOT PROPERTIES</b> Facility Id: 199811035 Project Manager: CLOSED	<b>97 EPPING ROAD</b>	<b>SE 1/2 - 1 (0.693 mi.)</b>	<b>F21</b>	<b>161</b>
<b>THE MEETING PLACE</b> Facility Id: 200502096 Project Manager: BUBIER	<b>83-85 EPPING ROAD</b>	<b>SE 1/2 - 1 (0.781 mi.)</b>	<b>22</b>	<b>161</b>

### **State and tribal leaking storage tank lists**

NH LUST: The Leaking Underground Storage Tank Incident Reports contain an inventory of reported leaking underground storage tank incidents. The data come from the Department of Environmental Services' LUST Sites Summary Report.

A review of the NH LUST list, as provided by EDR, and dated 05/07/2019 has revealed that there are 2 NH LUST sites within approximately 0.5 miles of the target property.

<u>Lower Elevation</u>	<u>Address</u>	<u>Direction / Distance</u>	<u>Map ID</u>	<u>Page</u>
<b>DREHER HOLLOWAY</b> Facility Id: 199102043	<b>156 EPPING RD</b>	<b>SE 1/4 - 1/2 (0.258 mi.)</b>	<b>12</b>	<b>129</b>





## EXECUTIVE SUMMARY

Facility Id: 200908064  
Project Manager: REGISTRATION

<u>Lower Elevation</u>	<u>Address</u>	<u>Direction / Distance</u>	<u>Map ID</u>	<u>Page</u>
EXETER MOTOR WORKS Facility Id: 200904025 Project Manager: CLOSED	150 EPPING RD	SE 1/4 - 1/2 (0.442 mi.)	E16	146
<b>PALMER &amp; SICARD INC</b> Facility Id: 199401012 Facility Id: 199808059 Project Manager: CLOSED	<b>140 EPPING RD</b>	<b>SE 1/4 - 1/2 (0.477 mi.)</b>	<b>E18</b>	<b>147</b>

### **Other Ascertainable Records**

RCRA NonGen / NLR: RCRAInfo is EPA's comprehensive information system, providing access to data supporting the Resource Conservation and Recovery Act (RCRA) of 1976 and the Hazardous and Solid Waste Amendments (HSWA) of 1984. The database includes selective information on sites which generate, transport, store, treat and/or dispose of hazardous waste as defined by the Resource Conservation and Recovery Act (RCRA). Non-Generators do not presently generate hazardous waste.

A review of the RCRA NonGen / NLR list, as provided by EDR, and dated 03/25/2019 has revealed that there are 5 RCRA NonGen / NLR sites within approximately 0.25 miles of the target property.

<u>Equal/Higher Elevation</u>	<u>Address</u>	<u>Direction / Distance</u>	<u>Map ID</u>	<u>Page</u>
GLOBAL MONTELLO GROU EPA ID:: NHD510166598	191 EPPING RD	ENE 0 - 1/8 (0.032 mi.)	A3	12
<b>EASTERN STATES AUTO</b> EPA ID:: NHD510167679	<b>162 EPPING RD</b>	<b>ESE 0 - 1/8 (0.104 mi.)</b>	<b>B5</b>	<b>15</b>
<b>TRANSMISSION SHOP TH</b> EPA ID:: NHD510151988	<b>162 EPPING ST</b>	<b>ESE 0 - 1/8 (0.104 mi.)</b>	<b>B6</b>	<b>26</b>
CON WAY CENTRAL EXPR EPA ID:: NHD510201007	11 CONTINENTAL DR	S 1/8 - 1/4 (0.132 mi.)	C7	29
<u>Lower Elevation</u>	<u>Address</u>	<u>Direction / Distance</u>	<u>Map ID</u>	<u>Page</u>
DREHER HOLLOWAY INC EPA ID:: NHD510178676	158 EPPING RD	ESE 1/8 - 1/4 (0.199 mi.)	11	128

NJ MANIFEST: Hazardous waste manifest information.

A review of the NJ MANIFEST list, as provided by EDR, and dated 12/31/2018 has revealed that there is 1 NJ MANIFEST site within approximately 0.25 miles of the target property.

<u>Equal/Higher Elevation</u>	<u>Address</u>	<u>Direction / Distance</u>	<u>Map ID</u>	<u>Page</u>
<b>CONTINENTAL MICROWAV</b> EPA Id: NHD510014640	<b>11 CONTINENTAL DR</b>	<b>S 1/8 - 1/4 (0.132 mi.)</b>	<b>C8</b>	<b>30</b>

## EXECUTIVE SUMMARY

### RI MANIFEST: Hazardous waste manifest information

A review of the RI MANIFEST list, as provided by EDR, and dated 12/31/2017 has revealed that there are 3 RI MANIFEST sites within approximately 0.25 miles of the target property.

<u>Equal/Higher Elevation</u>	<u>Address</u>	<u>Direction / Distance</u>	<u>Map ID</u>	<u>Page</u>
<b>EASTERN STATES AUTO</b> EPA Id: NHD510167679 Manifest Document Number: RIG0195422	<b>162 EPPING RD</b>	<b>ESE 0 - 1/8 (0.104 mi.)</b>	<b>B5</b>	<b>15</b>
<b>TRANSMISSION SHOP TH</b> EPA Id: NHD510151988 Manifest Document Number: RIG0145897	<b>162 EPPING ST</b>	<b>ESE 0 - 1/8 (0.104 mi.)</b>	<b>B6</b>	<b>26</b>
<b>CONTINENTAL MICROWAV</b> EPA Id: NHD510014640 Manifest Document Number: 001034004GBF	<b>11 CONTINENTAL DR</b>	<b>S 1/8 - 1/4 (0.132 mi.)</b>	<b>C8</b>	<b>30</b>

### EDR HIGH RISK HISTORICAL RECORDS

#### ***EDR Exclusive Records***

EDR Hist Auto: EDR has searched selected national collections of business directories and has collected listings of potential gas station/filling station/service station sites that were available to EDR researchers. EDR's review was limited to those categories of sources that might, in EDR's opinion, include gas station/filling station/service station establishments. The categories reviewed included, but were not limited to gas, gas station, gasoline station, filling station, auto, automobile repair, auto service station, service station, etc. This database falls within a category of information EDR classifies as "High Risk Historical Records", or HRHR. EDR's HRHR effort presents unique and sometimes proprietary data about past sites and operations that typically create environmental concerns, but may not show up in current government records searches.

A review of the EDR Hist Auto list, as provided by EDR, has revealed that there are 2 EDR Hist Auto sites within approximately 0.125 miles of the target property.

<u>Equal/Higher Elevation</u>	<u>Address</u>	<u>Direction / Distance</u>	<u>Map ID</u>	<u>Page</u>
<b>EXXON MOBIL CORPORAT</b>	<b>191 EPPING RD</b>	<b>ENE 0 - 1/8 (0.013 mi.)</b>	<b>A1</b>	<b>8</b>
<b>TRIXIECO AUTOMOTIVE</b>	<b>162 EPPING RD</b>	<b>ESE 0 - 1/8 (0.104 mi.)</b>	<b>B4</b>	<b>15</b>

## EXECUTIVE SUMMARY

There were no unmapped sites in this report.



# OVERVIEW MAP - 5735989.2S

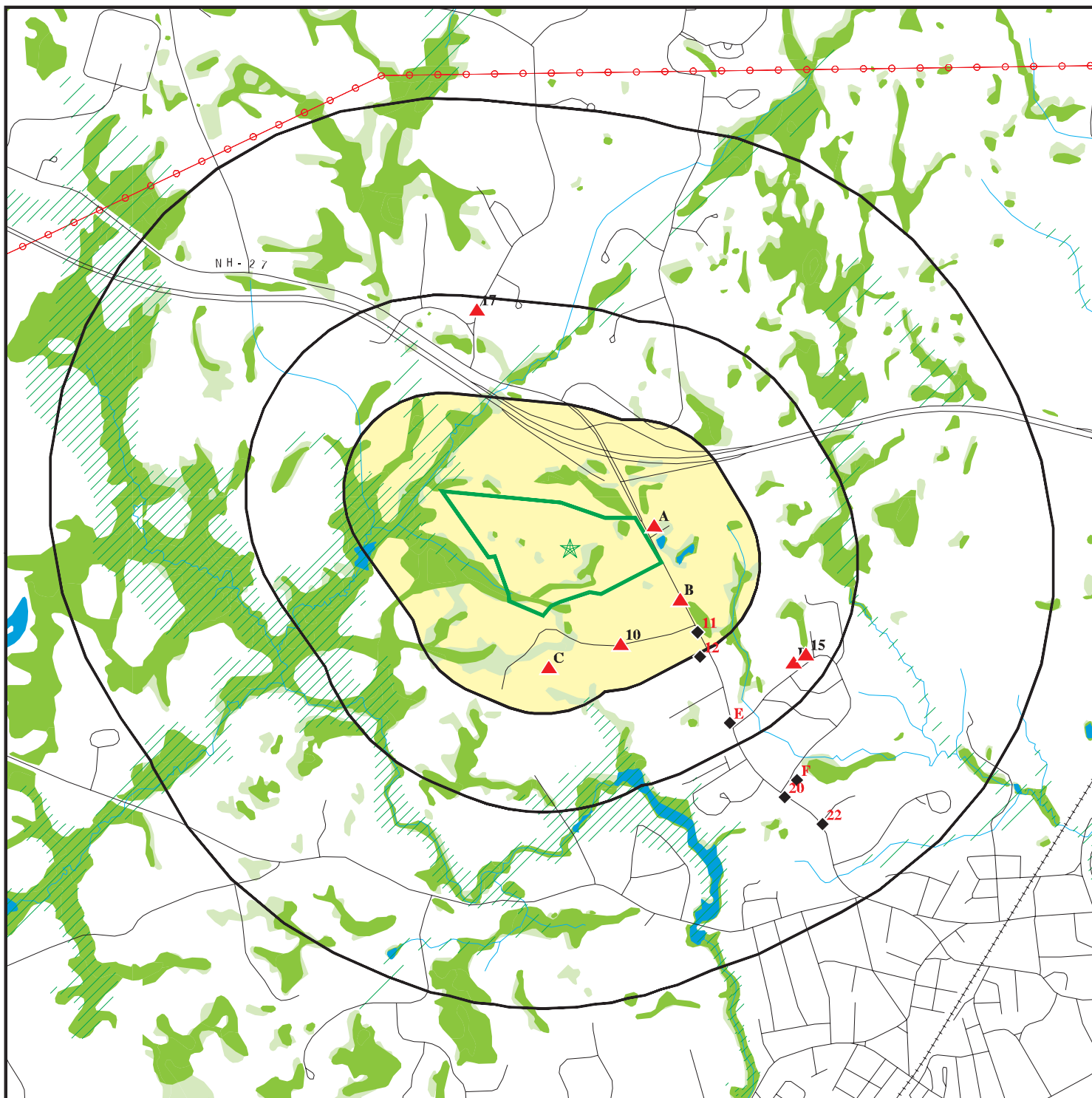

Target Property

Sites at elevations higher than or equal to the target property

Sites at elevations lower than the target property

Manufactured Gas Plants

National Priority List Sites

Dept. Defense Sites

Indian Reservations BIA

Power transmission lines

100-year flood zone

500-year flood zone

National Wetland Inventory

State Wetlands





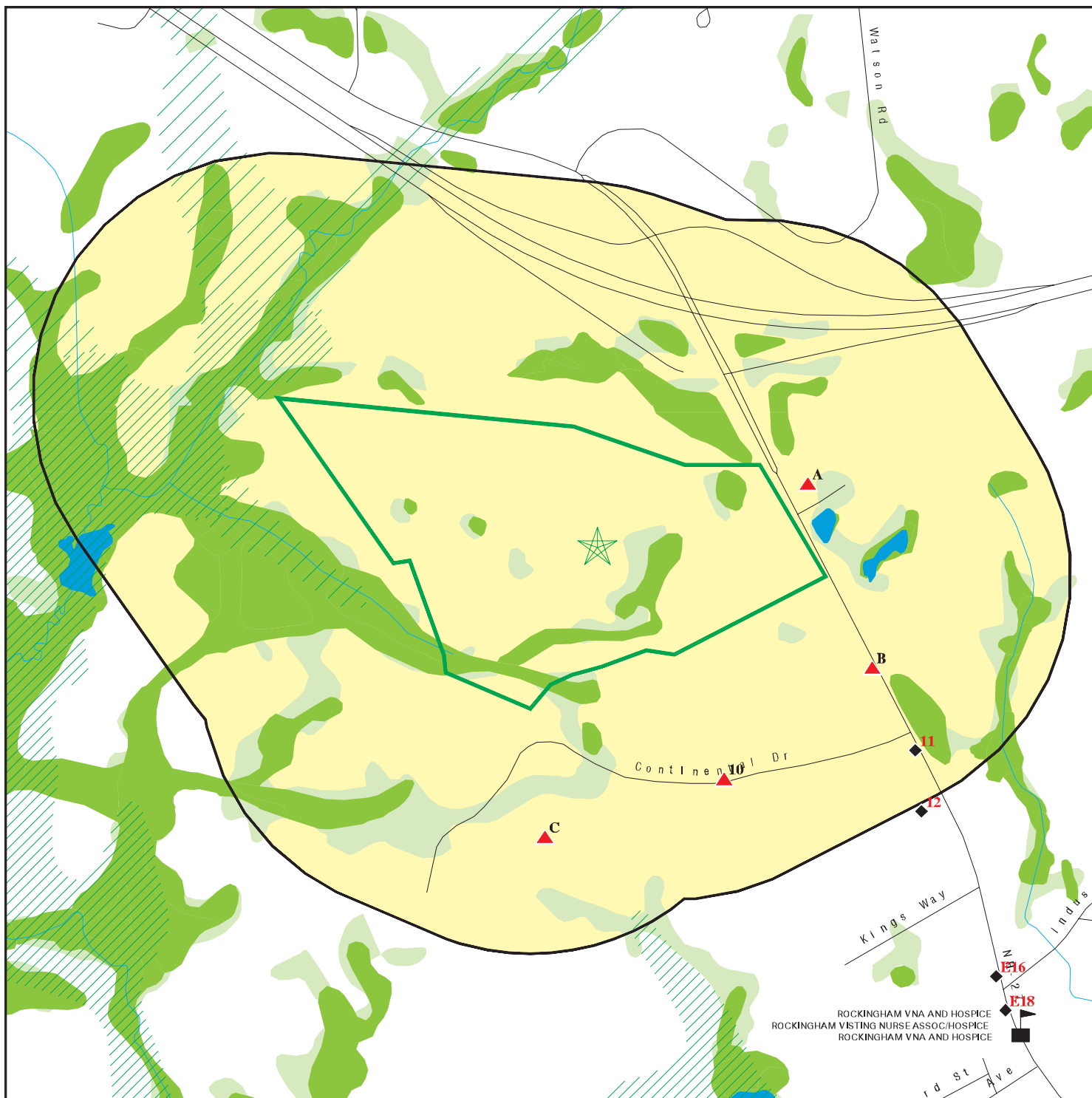

This report includes Interactive Map Layers to display and/or hide map information. The legend includes only those icons for the default map view.

SITE NAME: CODE0003  
 ADDRESS: 170 Epping Road  
 Exeter NH 03833  
 LAT/LONG: 42.998035 / 70.978026

CLIENT: Wilcox & Barton, Inc.  
 CONTACT: Chelsea Smith  
 INQUIRY #: 5735989.2s  
 DATE: July 31, 2019 2:41 pm

# DETAIL MAP - 5735989.2S



-  Target Property
-  Sites at elevations higher than or equal to the target property
-  Sites at elevations lower than the target property
-  Manufactured Gas Plants
-  Sensitive Receptors
-  National Priority List Sites
-  Dept. Defense Sites

-  Indian Reservations BIA
-  100-year flood zone
-  500-year flood zone
-  National Wetland Inventory
-  State Wetlands

This report includes Interactive Map Layers to display and/or hide map information. The legend includes only those icons for the default map view.

SITE NAME: CODE0003  
 ADDRESS: 170 Epping Road  
 Exeter NH 03833  
 LAT/LONG: 42.998035 / 70.978026

CLIENT: Wilcox & Barton, Inc.  
 CONTACT: Chelsea Smith  
 INQUIRY #: 5735989.2s  
 DATE: July 31, 2019 2:43 pm

## MAP FINDINGS SUMMARY

Database	Search Distance (Miles)	Target Property	< 1/8	1/8 - 1/4	1/4 - 1/2	1/2 - 1	> 1	Total Plotted
<b>STANDARD ENVIRONMENTAL RECORDS</b>								
<b><i>Federal NPL site list</i></b>								
NPL	1.000		0	0	0	0	NR	0
Proposed NPL	1.000		0	0	0	0	NR	0
NPL LIENS	1.000		0	0	0	0	NR	0
<b><i>Federal Delisted NPL site list</i></b>								
Delisted NPL	1.000		0	0	0	0	NR	0
<b><i>Federal CERCLIS list</i></b>								
FEDERAL FACILITY	0.500		0	0	0	NR	NR	0
SEMS	0.500		0	0	0	NR	NR	0
<b><i>Federal CERCLIS NFRAP site list</i></b>								
SEMS-ARCHIVE	0.500		0	0	0	NR	NR	0
<b><i>Federal RCRA CORRACTS facilities list</i></b>								
CORRACTS	1.000		0	0	0	0	NR	0
<b><i>Federal RCRA non-CORRACTS TSD facilities list</i></b>								
RCRA-TSDF	0.500		0	0	0	NR	NR	0
<b><i>Federal RCRA generators list</i></b>								
RCRA-LQG	0.250		0	1	NR	NR	NR	1
RCRA-SQG	0.250		0	0	NR	NR	NR	0
RCRA-CESQG	0.250		0	1	NR	NR	NR	1
<b><i>Federal institutional controls / engineering controls registries</i></b>								
LUCIS	0.500		0	0	0	NR	NR	0
US ENG CONTROLS	0.500		0	0	0	NR	NR	0
US INST CONTROL	0.500		0	0	0	NR	NR	0
<b><i>Federal ERNS list</i></b>								
ERNS	TP		NR	NR	NR	NR	NR	0
<b><i>State- and tribal - equivalent CERCLIS</i></b>								
NH SHWS	1.000		0	0	3	4	NR	7
<b><i>State and tribal landfill and/or solid waste disposal site lists</i></b>								
NH SWF/LF	0.500		0	0	0	NR	NR	0
<b><i>State and tribal leaking storage tank lists</i></b>								
NH LAST	0.500		0	0	0	NR	NR	0
NH LUST	0.500		0	0	2	NR	NR	2
INDIAN LUST	0.500		0	0	0	NR	NR	0
<b><i>State and tribal registered storage tank lists</i></b>								
FEMA UST	0.250		0	0	NR	NR	NR	0



## MAP FINDINGS SUMMARY

Database	Search Distance (Miles)	Target Property	< 1/8	1/8 - 1/4	1/4 - 1/2	1/2 - 1	> 1	Total Plotted
NH UST	0.250		1	0	NR	NR	NR	1
NH AST	0.250		0	0	NR	NR	NR	0
INDIAN UST	0.250		0	0	NR	NR	NR	0
<b>State and tribal institutional control / engineering control registries</b>								
NH INST CONTROL	0.500		0	0	0	NR	NR	0
<b>State and tribal voluntary cleanup sites</b>								
NH VCP	0.500		0	0	0	NR	NR	0
INDIAN VCP	0.500		0	0	0	NR	NR	0
<b>State and tribal Brownfields sites</b>								
NH BROWNFIELDS	0.500		0	0	0	NR	NR	0
<b>ADDITIONAL ENVIRONMENTAL RECORDS</b>								
<b>Local Brownfield lists</b>								
US BROWNFIELDS	0.500		0	0	0	NR	NR	0
<b>Local Lists of Landfill / Solid Waste Disposal Sites</b>								
NH SWRCY	0.500		0	0	0	NR	NR	0
INDIAN ODI	0.500		0	0	0	NR	NR	0
DEBRIS REGION 9	0.500		0	0	0	NR	NR	0
ODI	0.500		0	0	0	NR	NR	0
IHS OPEN DUMPS	0.500		0	0	0	NR	NR	0
<b>Local Lists of Hazardous waste / Contaminated Sites</b>								
US HIST CDL	TP		NR	NR	NR	NR	NR	0
NH ALLSITES	0.500		1	1	4	NR	NR	6
NH CDL	TP		NR	NR	NR	NR	NR	0
US CDL	TP		NR	NR	NR	NR	NR	0
NH PFAS	0.500		0	0	0	NR	NR	0
<b>Local Land Records</b>								
NH LIENS	TP		NR	NR	NR	NR	NR	0
LIENS 2	TP		NR	NR	NR	NR	NR	0
<b>Records of Emergency Release Reports</b>								
HMIRS	TP		NR	NR	NR	NR	NR	0
NH SPILLS	TP		NR	NR	NR	NR	NR	0
NH SPILLS 90	TP		NR	NR	NR	NR	NR	0
<b>Other Ascertainable Records</b>								
RCRA NonGen / NLR	0.250		3	2	NR	NR	NR	5
FUDS	1.000		0	0	0	0	NR	0
DOD	1.000		0	0	0	0	NR	0
SCRD DRYCLEANERS	0.500		0	0	0	NR	NR	0

## MAP FINDINGS SUMMARY

Database	Search Distance (Miles)	Target Property	< 1/8	1/8 - 1/4	1/4 - 1/2	1/2 - 1	> 1	Total Plotted
US FIN ASSUR	TP		NR	NR	NR	NR	NR	0
EPA WATCH LIST	TP		NR	NR	NR	NR	NR	0
2020 COR ACTION	0.250		0	0	NR	NR	NR	0
TSCA	TP		NR	NR	NR	NR	NR	0
TRIS	TP		NR	NR	NR	NR	NR	0
SSTS	TP		NR	NR	NR	NR	NR	0
ROD	1.000		0	0	0	0	NR	0
RMP	TP		NR	NR	NR	NR	NR	0
RAATS	TP		NR	NR	NR	NR	NR	0
PRP	TP		NR	NR	NR	NR	NR	0
PADS	TP		NR	NR	NR	NR	NR	0
ICIS	TP		NR	NR	NR	NR	NR	0
FTTS	TP		NR	NR	NR	NR	NR	0
MLTS	TP		NR	NR	NR	NR	NR	0
COAL ASH DOE	TP		NR	NR	NR	NR	NR	0
COAL ASH EPA	0.500		0	0	0	NR	NR	0
PCB TRANSFORMER	TP		NR	NR	NR	NR	NR	0
RADINFO	TP		NR	NR	NR	NR	NR	0
HIST FTTS	TP		NR	NR	NR	NR	NR	0
DOT OPS	TP		NR	NR	NR	NR	NR	0
CONSENT	1.000		0	0	0	0	NR	0
INDIAN RESERV	1.000		0	0	0	0	NR	0
FUSRAP	1.000		0	0	0	0	NR	0
UMTRA	0.500		0	0	0	NR	NR	0
LEAD SMELTERS	TP		NR	NR	NR	NR	NR	0
US AIRS	TP		NR	NR	NR	NR	NR	0
US MINES	0.250		0	0	NR	NR	NR	0
ABANDONED MINES	0.250		0	0	NR	NR	NR	0
FINDS	TP		NR	NR	NR	NR	NR	0
ECHO	TP		NR	NR	NR	NR	NR	0
DOCKET HWC	TP		NR	NR	NR	NR	NR	0
UXO	1.000		0	0	0	0	NR	0
FUELS PROGRAM	0.250		0	0	NR	NR	NR	0
NH AIRS	TP		NR	NR	NR	NR	NR	0
NH ASBESTOS	TP		NR	NR	NR	NR	NR	0
NH DRYCLEANERS	0.250		0	0	NR	NR	NR	0
NH Financial Assurance	TP		NR	NR	NR	NR	NR	0
NH LEAD	TP		NR	NR	NR	NR	NR	0
NJ MANIFEST	0.250		0	1	NR	NR	NR	1
RI MANIFEST	0.250		2	1	NR	NR	NR	3
NH NPDES	TP		NR	NR	NR	NR	NR	0

### EDR HIGH RISK HISTORICAL RECORDS

#### *EDR Exclusive Records*

EDR MGP	1.000		0	0	0	0	NR	0
EDR Hist Auto	0.125		2	NR	NR	NR	NR	2
EDR Hist Cleaner	0.125		0	NR	NR	NR	NR	0

### EDR RECOVERED GOVERNMENT ARCHIVES

#### *Exclusive Recovered Govt. Archives*

NH RGA HWS	TP		NR	NR	NR	NR	NR	0
------------	----	--	----	----	----	----	----	---

## MAP FINDINGS SUMMARY

Database	Search Distance (Miles)	Target Property	< 1/8	1/8 - 1/4	1/4 - 1/2	1/2 - 1	> 1	Total Plotted
NH RGA LF	TP		NR	NR	NR	NR	NR	0
NH RGA LUST	TP		NR	NR	NR	NR	NR	0
- Totals --		0	9	7	9	4	0	29

NOTES:

TP = Target Property

NR = Not Requested at this Search Distance

Sites may be listed in more than one database





Map ID  
Direction  
Distance  
Elevation

MAP FINDINGS

Site

Database(s)

EDR ID Number  
EPA ID Number

**MOBIL 18553 (Continued)**

**U003755074**

Inv Monitor Review Date: Not reported  
Dispenser Pan: Not reported  
Overfill Length In Inches: 26.5  
Release Detection (RD) Tank Type: VEEDER ROOT  
RD Tank Type Installed Date: 12/01/2000  
RD Tank Type Tested Date: 07/11/2018  
RD Tank Type Test Pass Fail: PASS  
RD Piping Type: VEEDER ROOT  
RD Piping Installed Date: 12/01/2000  
RD Piping Tested Date: 07/11/2018  
RD Piping Test Pass Fail: PASS  
Corrosion Protection (CP) Tank: Not reported  
CP Tank Installed Date: Not reported  
CP Tank Tested Date: Not reported  
CP Tank Test Pass Fail: Not reported  
CP Piping: Not reported  
CP Piping Installed Date: Not reported  
CP Piping Tested Date: Not reported  
CP Piping Test Pass Fail: Not reported  
CP Fitting: Not reported  
CP Fitting Installed Date: Not reported  
CP Fitting Tested Date: Not reported  
CP Fitting Test Pass Fail: Not reported  
CP Log Date: Not reported  
Tank Tightness Test Pass Fail: PASS  
Piping Tightness Test Date: 07/11/2018  
Piping Tightness Test Pass Fail: PASS  
Piping Material Comments: ENVIRON GFP2200  
Install Date: 12/01/2000  
Last Test: 07/10/2017  
Spill Installed: 12/01/2000  
Overfill: 12/01/2000  
Line Leak Detection: 07/11/2018  
Permanent Closure: Not reported  
Tank Material: FIBERGLASS  
Closure Date: Not reported  
Tank Secondary: YES  
Product Stored: GASOLINE  
Overfill Type: BALL FLOAT VENT VALVE  
Pipe Secondary: YES  
Pipe Material: PLASTIC PIPING  
Pipe System: PRESSURE

Tank ID: 2  
Status: ACTIVE  
Capacity (gal): 10000  
Temporary Closed Date: Not reported  
Tank Filled Removed: Not reported  
Compartment: NO  
Tank Diameter In Inches: 96  
Construction Material Comments: Not reported  
Meets Dec 22 2015 Deadline: YES  
Leak Line Detection: VEEDER ROOT  
Leak Line Detection Installed Date: 12/01/2000  
Leak Line Detection Test Pass Fail: PASS  
Drop Tube Pass Fail: PASS

Map ID  
Direction  
Distance  
Elevation

MAP FINDINGS

Site

Database(s)

EDR ID Number  
EPA ID Number

**MOBIL 18553 (Continued)**

**U003755074**

Drain Valve Replaced Date: Not reported  
Dry Beak Installed Date: Not reported  
Inv Monitor Review Date: Not reported  
Dispenser Pan: Not reported  
Overfill Length In Inches: 17  
Release Detection (RD) Tank Type: VEEDER ROOT  
RD Tank Type Installed Date: 12/01/2000  
RD Tank Type Tested Date: 07/11/2018  
RD Tank Type Test Pass Fail: PASS  
RD Piping Type: VEEDER ROOT  
RD Piping Installed Date: 12/01/2000  
RD Piping Tested Date: 07/11/2018  
RD Piping Test Pass Fail: PASS  
Corrosion Protection (CP) Tank: Not reported  
CP Tank Installed Date: Not reported  
CP Tank Tested Date: Not reported  
CP Tank Test Pass Fail: Not reported  
CP Piping: Not reported  
CP Piping Installed Date: Not reported  
CP Piping Tested Date: Not reported  
CP Piping Test Pass Fail: Not reported  
CP Fitting: Not reported  
CP Fitting Installed Date: Not reported  
CP Fitting Tested Date: Not reported  
CP Fitting Test Pass Fail: Not reported  
CP Log Date: Not reported  
Tank Tightness Test Pass Fail: PASS  
Piping Tightness Test Date: 07/11/2018  
Piping Tightness Test Pass Fail: PASS  
Piping Material Comments: ENVIRON GFP2200  
Install Date: 12/01/2000  
Last Test: 07/10/2017  
Spill Installed: 12/01/2000  
Overfill: 12/01/2000  
Line Leak Detection: 07/11/2018  
Permanent Closure: Not reported  
Tank Material: FIBERGLASS  
Closure Date: Not reported  
Tank Secondary: YES  
Product Stored: GASOLINE  
Overfill Type: BALL FLOAT VENT VALVE  
Pipe Secondary: YES  
Pipe Material: PLASTIC PIPING  
Pipe System: PRESSURE

Tank ID: 3  
Status: ACTIVE  
Capacity (gal): 8000  
Temporary Closed Date: Not reported  
Tank Filled Removed: Not reported  
Compartment: NO  
Tank Diameter In Inches: 96  
Construction Material Comments: Not reported  
Meets Dec 22 2015 Deadline: YES  
Leak Line Detection: VEEDER ROOT  
Leak Line Detection Installed Date: 12/01/2000



Map ID  
Direction  
Distance  
Elevation

MAP FINDINGS

Site

Database(s)

EDR ID Number  
EPA ID Number

**MOBIL 18553 (Continued)**

**U003755074**

Leak Line Detection Test Pass Fail: PASS  
Drop Tube Pass Fail: PASS  
Drain Valve Replaced Date: Not reported  
Dry Beak Installed Date: Not reported  
Inv Monitor Review Date: Not reported  
Dispenser Pan: Not reported  
Overfill Length In Inches: 17  
Release Detection (RD) Tank Type: VEEDER ROOT  
RD Tank Type Installed Date: 12/01/2000  
RD Tank Type Tested Date: 07/11/2018  
RD Tank Type Test Pass Fail: PASS  
RD Piping Type: VEEDER ROOT  
RD Piping Installed Date: 12/01/2000  
RD Piping Tested Date: 07/11/2018  
RD Piping Test Pass Fail: PASS  
Corrosion Protection (CP) Tank: Not reported  
CP Tank Installed Date: Not reported  
CP Tank Tested Date: Not reported  
CP Tank Test Pass Fail: Not reported  
CP Piping: Not reported  
CP Piping Installed Date: Not reported  
CP Piping Tested Date: Not reported  
CP Piping Test Pass Fail: Not reported  
CP Fitting: Not reported  
CP Fitting Installed Date: Not reported  
CP Fitting Tested Date: Not reported  
CP Fitting Test Pass Fail: Not reported  
CP Log Date: Not reported  
Tank Tightness Test Pass Fail: PASS  
Piping Tightness Test Date: 07/11/2018  
Piping Tightness Test Pass Fail: PASS  
Piping Material Comments: ENVIRON GFP2200  
Install Date: 12/01/2000  
Last Test: 07/10/2017  
Spill Installed: 12/01/2000  
Overfill: 12/01/2000  
Line Leak Detection: 07/11/2018  
Permanent Closure: Not reported  
Tank Material: FIBERGLASS  
Closure Date: Not reported  
Tank Secondary: YES  
Product Stored: DIESEL FUEL  
Overfill Type: BALL FLOAT VENT VALVE  
Pipe Secondary: YES  
Pipe Material: PLASTIC PIPING  
Pipe System: PRESSURE

**ALLSITES:**

Name: MOBIL 18553  
Address: 191 RTE 101  
City,State,Zip: EXETER, NH  
Facility ID: 199911022  
Project Type: HOLDTANK  
Project Description: NON-HAZ, NON-SAN HOLDING TANK REGIST.  
Project Manager: REGISTRATION  
Expiration Date: Not reported

Map ID  
Direction  
Distance  
Elevation

MAP FINDINGS

Site

Database(s)

EDR ID Number  
EPA ID Number

**MOBIL 18553 (Continued)**

**U003755074**

Name: MOBIL 18553  
Address: 191 RTE 101  
City,State,Zip: EXETER, NH  
Facility ID: 199911022  
Project Type: IRSPILL  
Project Description: INITIAL RESPONSE SPILL (IMMEDIATELY CLEANED UP)  
Project Manager: CLOSED  
Expiration Date: Not reported

**A3  
ENE  
< 1/8  
0.032 mi.  
171 ft.**

**GLOBAL MONTELLO GROUP CORP 02737  
191 EPPING RD  
EXETER, NH 03833**

**RCRA NonGen / NLR**

**1006817331  
NHD510166598**

**Site 3 of 3 in cluster A**

**Relative:  
Higher**

RCRA NonGen / NLR:

**Actual:  
116 ft.**

Date form received by agency: 08/02/2018  
Facility name: GLOBAL MONTELLO GROUP CORP 02737  
Facility address: 191 EPPING RD  
EXETER, NH 03833  
EPA ID: NHD510166598  
Mailing address: POBOX 549290  
800 SOUTH ST STE 500  
WALTHAM, MA 02454  
Contact: STORE MANAGER  
Contact address: Not reported  
Not reported  
Contact country: Not reported  
Contact telephone: 603-773-0017  
Contact email: Not reported  
EPA Region: 01  
Classification: Non-Generator  
Description: Handler: Non-Generators do not presently generate hazardous waste

Owner/Operator Summary:

Owner/operator name: GLOBAL MONTELLO  
Owner/operator address: 404 WYMAN ST SUITE 425  
WALTHAM, MA 02451  
Owner/operator country: US  
Owner/operator telephone: 781-674-7780  
Owner/operator email: Not reported  
Owner/operator fax: Not reported  
Owner/operator extension: Not reported  
Legal status: Private  
Owner/Operator Type: Operator  
Owner/Op start date: 09/27/2010  
Owner/Op end date: Not reported

Owner/operator name: GLOBAL MONTELLO  
Owner/operator address: 404 WYMAN ST SUITE 425  
WALTHAM, MA 02451  
Owner/operator country: US  
Owner/operator telephone: 781-674-7780  
Owner/operator email: Not reported  
Owner/operator fax: Not reported  
Owner/operator extension: Not reported  
Legal status: Private

Map ID  
Direction  
Distance  
Elevation

MAP FINDINGS

Site

Database(s)

EDR ID Number  
EPA ID Number

**GLOBAL MONTELLO GROUP CORP 02737 (Continued)**

**1006817331**

Owner/Operator Type: Owner  
Owner/Op start date: 09/27/2010  
Owner/Op end date: Not reported

Handler Activities Summary:

U.S. importer of hazardous waste: No  
Mixed waste (haz. and radioactive): No  
Recycler of hazardous waste: No  
Transporter of hazardous waste: No  
Treater, storer or disposer of HW: No  
Underground injection activity: No  
On-site burner exemption: No  
Furnace exemption: No  
Used oil fuel burner: No  
Used oil processor: No  
User oil refiner: No  
Used oil fuel marketer to burner: No  
Used oil Specification marketer: No  
Used oil transfer facility: No  
Used oil transporter: No

Historical Generators:

Date form received by agency: 06/12/2018  
Site name: GLOBAL MONTELLO GROUP CORP 02737  
Classification: Small Quantity Generator

Date form received by agency: 11/06/2017  
Site name: MOBIL 2737  
Classification: Not a generator, verified

Date form received by agency: 08/29/2017  
Site name: MOBIL 2737  
Classification: Small Quantity Generator

Date form received by agency: 12/16/2016  
Site name: MOBIL 2737  
Classification: Not a generator, verified

Date form received by agency: 10/03/2016  
Site name: MOBIL 2737  
Classification: Not a generator, verified

Date form received by agency: 07/15/2016  
Site name: MOBIL 2737  
Classification: Conditionally Exempt Small Quantity Generator

Date form received by agency: 02/06/2014  
Site name: MOBIL 2737  
Classification: Not a generator, verified

Date form received by agency: 01/31/2013  
Site name: MOBIL 2737  
Classification: Conditionally Exempt Small Quantity Generator

Date form received by agency: 01/31/2013  
Site name: MOBIL 2737



Map ID  
Direction  
Distance  
Elevation

MAP FINDINGS

Site

Database(s)

EDR ID Number  
EPA ID Number

**GLOBAL MONTELLO GROUP CORP 02737 (Continued)**

**1006817331**

Classification: Conditionally Exempt Small Quantity Generator

Date form received by agency: 01/31/2013

Site name: MOBIL 2737

Classification: Conditionally Exempt Small Quantity Generator

Date form received by agency: 01/13/2011

Site name: MOBIL 2737

Classification: Conditionally Exempt Small Quantity Generator

Date form received by agency: 09/30/2010

Site name: EXXONMOBIL OIL CORP 18553

Classification: Not a generator, verified

Date form received by agency: 09/30/2010

Site name: MOBIL 2737

Classification: Conditionally Exempt Small Quantity Generator

Date form received by agency: 03/19/2010

Site name: EXXONMOBIL OIL CORP 18553

Classification: Conditionally Exempt Small Quantity Generator

Date form received by agency: 03/19/2010

Site name: EXXONMOBIL OIL CORP 18553

Classification: Conditionally Exempt Small Quantity Generator

Date form received by agency: 08/28/2008

Site name: EXXONMOBIL OIL CORP 18553

Classification: Conditionally Exempt Small Quantity Generator

Date form received by agency: 04/03/2007

Site name: EXXONMOBIL OIL CORP 18553

Classification: Conditionally Exempt Small Quantity Generator

Date form received by agency: 01/30/2007

Site name: EXXONMOBIL OIL CORP 18553

Classification: Conditionally Exempt Small Quantity Generator

Date form received by agency: 07/18/2005

Site name: EXXONMOBIL OIL CORP 18553

Classification: Conditionally Exempt Small Quantity Generator

Date form received by agency: 03/11/2002

Site name: MOBIL OIL CORP

Classification: Small Quantity Generator

Date form received by agency: 02/28/2002

Site name: MOBIL OIL CORP 01-THA

Classification: Large Quantity Generator

Hazardous Waste Summary:

- . Waste code: D001
- . Waste name: IGNITABLE WASTE
  
- . Waste code: D018
- . Waste name: BENZENE

Map ID  
Direction  
Distance  
Elevation

MAP FINDINGS

Site

Database(s)

EDR ID Number  
EPA ID Number

GLOBAL MONTELLO GROUP CORP 02737 (Continued)

1006817331

Violation Status: No violations found

**B4** **TRIXIECO AUTOMOTIVE LLC** **EDR Hist Auto** **1022250542**  
**ESE** **162 EPPING RD** **N/A**  
**< 1/8** **EXETER, NH 03833**  
**0.104 mi.**  
**551 ft.** **Site 1 of 3 in cluster B**

**Relative:** EDR Hist Auto  
**Higher**

<b>Actual:</b> <b>105 ft.</b>	<b>Year:</b>	<b>Name:</b>	<b>Type:</b>
	1996	GOLDTHWAITE THOMAS	Automotive Transmission Repair Shops
	1997	GOLDTHWAITE THOMAS	Automotive Transmission Repair Shops
	1998	GOLDTHWAITE THOMAS	Automotive Transmission Repair Shops
	2008	TRIXIECO AUTOMOTIVE LLC	General Automotive Repair Shops
	2008	EASTERN STATES AUTO & MARINE	General Automotive Repair Shops
	2009	EASTERN STATES AUTO & MARINE	General Automotive Repair Shops
	2009	TRIXIECO AUTOMOTIVE LLC	General Automotive Repair Shops
	2010	NEW ENGLAND AUTO BROKERS LLC	General Automotive Repair Shops
	2010	EASTERN STATES AUTO & MARINE	General Automotive Repair Shops
	2010	TRIXIECO AUTOMOTIVE LLC	General Automotive Repair Shops
	2011	NEW ENGLAND AUTO BROKERS LLC	General Automotive Repair Shops
	2011	EASTERN STATES AUTO & MARINE	General Automotive Repair Shops
	2011	TRIXIECO AUTOMOTIVE LLC	General Automotive Repair Shops
	2012	EASTERN STATES AUTO & MARINE	General Automotive Repair Shops
	2012	TRIXIECO AUTOMOTIVE LLC	General Automotive Repair Shops
	2012	NEW ENGLAND AUTO BROKERS LLC	General Automotive Repair Shops
	2013	TRIXIECO AUTOMOTIVE LLC	General Automotive Repair Shops
	2013	EASTERN STATES AUTO & MARINE	General Automotive Repair Shops
	2014	TRIXIECO AUTOMOTIVE LLC	General Automotive Repair Shops
	2014	EASTERN STATES AUTO & MARINE	General Automotive Repair Shops

**B5** **EASTERN STATES AUTO** **RCRA NonGen / NLR** **1004750383**  
**ESE** **162 EPPING RD** **FINDS** **NHD510167679**  
**< 1/8** **EXETER, NH 03833** **ECHO**  
**0.104 mi.** **RI MANIFEST**  
**551 ft.** **Site 2 of 3 in cluster B**

**Relative:** RCRA NonGen / NLR:  
**Higher**

**Actual:**  
**105 ft.**

Date form received by agency: 09/09/2013  
Facility name: EASTERN STATES AUTO  
Facility address: 162 EPPING RD  
EXETER, NH 03833  
EPA ID: NHD510167679  
Mailing address: P O BOX 308  
NEWTON JUNCTION, NH 03859  
Contact: MICHAEL KIERMAN  
Contact address: Not reported  
Not reported  
Contact country: US  
Contact telephone: 603-778-9200  
Contact email: Not reported  
EPA Region: 01  
Classification: Non-Generator  
Description: Handler: Non-Generators do not presently generate hazardous waste

Map ID  
Direction  
Distance  
Elevation

MAP FINDINGS

Site

Database(s)

EDR ID Number  
EPA ID Number

**EASTERN STATES AUTO (Continued)**

**1004750383**

Owner/Operator Summary:

Owner/operator name: PAT MARKIE  
Owner/operator address: 162 EPPING RD  
EXETER, NH 03833  
Owner/operator country: US  
Owner/operator telephone: 603-772-6440  
Owner/operator email: Not reported  
Owner/operator fax: Not reported  
Owner/operator extension: Not reported  
Legal status: Private  
Owner/Operator Type: Owner  
Owner/Op start date: 06/14/2001  
Owner/Op end date: Not reported

Handler Activities Summary:

U.S. importer of hazardous waste: No  
Mixed waste (haz. and radioactive): No  
Recycler of hazardous waste: No  
Transporter of hazardous waste: No  
Treater, storer or disposer of HW: No  
Underground injection activity: No  
On-site burner exemption: No  
Furnace exemption: No  
Used oil fuel burner: No  
Used oil processor: No  
User oil refiner: No  
Used oil fuel marketer to burner: No  
Used oil Specification marketer: No  
Used oil transfer facility: No  
Used oil transporter: No

Historical Generators:

Date form received by agency: 09/09/2013  
Site name: EASTERN STATES AUTO  
Classification: Not a generator, verified  
  
Date form received by agency: 09/09/2013  
Site name: EASTERN STATES AUTO  
Classification: Not a generator, verified  
  
Date form received by agency: 10/15/2004  
Site name: SAFE WAY TRANSPORTATION  
Classification: Not a generator, verified  
  
Date form received by agency: 06/13/2001  
Site name: SAFEWAY TRAINING & TRANSPORTATION  
Classification: Conditionally Exempt Small Quantity Generator

Hazardous Waste Summary:

. Waste code: D001  
. Waste name: IGNITABLE WASTE  
  
Violation Status: No violations found



Map ID  
Direction  
Distance  
Elevation

MAP FINDINGS

Site

Database(s)

EDR ID Number  
EPA ID Number

**EASTERN STATES AUTO (Continued)**

**1004750383**

**FINDS:**

Registry ID: 110006551944

**Environmental Interest/Information System**

RCRAInfo is a national information system that supports the Resource Conservation and Recovery Act (RCRA) program through the tracking of events and activities related to facilities that generate, transport, and treat, store, or dispose of hazardous waste. RCRAInfo allows RCRA program staff to track the notification, permit, compliance, and corrective action activities required under RCRA.

[Click this hyperlink](#) while viewing on your computer to access additional FINDS: detail in the EDR Site Report.

**ECHO:**

Envid: 1004750383  
Registry ID: 110006551944  
DFR URL: <http://echo.epa.gov/detailed-facility-report?fid=110006551944>

**RI MANIFEST:**

EPA Id: NHD510167679  
GEN Cert Date: 5/7/2002  
Manifest Document Number: RIG0195422  
Waste Description: WASTE COMBUSTIBLE LIQUID N.O.S.  
TSDf Id: RID084802842  
TSDf Name: Chem-Pak Corporation  
Qty: 8  
WT/Vol Units: G  
TSDf Date: Not reported  
Transporter 2 Id: Not reported  
Item Number: 11060  
Transporter 2 Name: Not reported  
Transporter Name 2: CYCLE SOLVE CORPORATION  
Transporter EPAID: RID982194987  
Transporter Receipt Date: Not reported  
Number Of Containers: 0  
Container Type: Not reported  
Waste Code1: D001  
Waste Code2: Not reported  
Waste Code3: Not reported  
Waste Code4: Not reported  
Waste Code5: Not reported  
Waste Code6: Not reported  
Fee Exempt Code: Not reported  
Comment: Not reported  
Transporter Name 2: Not reported  
Company Permit Number: Not reported  
Year: Not reported  
Quarter: Not reported  
Transporter Contact Name: Not reported  
Transporter Contact Email: Not reported  
Filing Date: Not reported  
Total Fee: Not reported  
Billing Name: Not reported

Map ID  
Direction  
Distance  
Elevation

MAP FINDINGS

Site

Database(s)

EDR ID Number  
EPA ID Number

**EASTERN STATES AUTO (Continued)**

**1004750383**

Paid Date:	Not reported
Paid Time:	Not reported
Facility Receipt Date:	Not reported
Fee:	Not reported
Manifest Created Date:	Not reported
Manifest Updated Date:	Not reported
<b>RI MANIFEST:</b>	
Transporter Receipt Date:	1/8/2003
Number Of Containers:	0
Container Type:	Not reported
Waste Code1:	D001, ,
Waste Code2:	Not reported
Waste Code3:	Not reported
Waste Code4:	Not reported
Waste Code5:	Not reported
Waste Code6:	Not reported
Comment:	Not reported
Fee Exempt Code:	4
TSDf Name:	Chem-Pak Corporation
TSDf Id:	RID084802842
Transporter Name 2:	Not reported
Company Permit Number:	Not reported
Year:	Not reported
EPA ID:	NHD510167679
Manifest Docket Number:	RIG0205907
Quarter:	Not reported
Waste Description:	WASTE COMBUSTIBLE LIQUID N.O.S.
Transporter Contact Name:	Not reported
Quantity:	8
Transporter Contact Email:	Not reported
WT/Vol Units:	G
Filing Date:	Not reported
Total Fee:	Not reported
Item Number:	a
Transporter Name:	CYCLE SOLVE CORPORATION
Billing Name:	Not reported
Transporter EPA ID:	RID982194987
Date Paid:	Not reported
Time Paid:	Not reported
GEN Cert Date:	1/8/2003
Facility Receipt Date:	Not reported
Fee:	Not reported
Transporter 2 Receipt Date:	Not reported
Manifest Created Date:	Not reported
TSDf Receipt Date:	1/8/2003
Transporter 2 ID:	Not reported
Manifest Updated Date:	Not reported
Transporter Receipt Date:	1/8/2003
Number Of Containers:	0
Container Type:	Not reported
Waste Code1:	D001, ,
Waste Code2:	Not reported
Waste Code3:	Not reported
Waste Code4:	Not reported
Waste Code5:	Not reported
Waste Code6:	Not reported

Map ID  
Direction  
Distance  
Elevation

MAP FINDINGS

Site

Database(s)

EDR ID Number  
EPA ID Number

**EASTERN STATES AUTO (Continued)**

**1004750383**

Comment:	Not reported
Fee Exempt Code:	4
TSD Name:	Chem-Pak Corporation
TSD ID:	RID084802842
Transporter Name 2:	Not reported
Company Permit Number:	Not reported
Year:	Not reported
EPA ID:	NHD510167679
Manifest Docket Number:	RIG0205907
Quarter:	Not reported
Waste Description:	WASTE COMBUSTIBLE LIQUID N.O.S.
Transporter Contact Name:	Not reported
Quantity:	8
Transporter Contact Email:	Not reported
WT/Vol Units:	G
Filing Date:	Not reported
Total Fee:	Not reported
Item Number:	a
Transporter Name:	CYCLE SOLVE CORPORATION
Billing Name:	Not reported
Transporter EPA ID:	RID982194987
Date Paid:	Not reported
Time Paid:	Not reported
GEN Cert Date:	1/8/2003
Facility Receipt Date:	Not reported
Fee:	Not reported
Transporter 2 Receipt Date:	Not reported
Manifest Created Date:	Not reported
TSD Receipt Date:	1/8/2003
Transporter 2 ID:	Not reported
Manifest Updated Date:	Not reported
Transporter Receipt Date:	Not reported
Number Of Containers:	0
Container Type:	Not reported
Waste Code1:	D001
Waste Code2:	Not reported
Waste Code3:	Not reported
Waste Code4:	Not reported
Waste Code5:	Not reported
Waste Code6:	Not reported
Comment:	Not reported
Fee Exempt Code:	Not reported
TSD Name:	Chem-Pak Corporation
TSD ID:	RID084802842
Transporter Name 2:	Not reported
Company Permit Number:	Not reported
Year:	Not reported
EPA ID:	NHD510167679
Manifest Docket Number:	RIG0190438
Quarter:	Not reported
Waste Description:	WASTE COMBUSTIBLE LIQUID N.O.S.
Transporter Contact Name:	Not reported
Quantity:	7
Transporter Contact Email:	Not reported
WT/Vol Units:	G
Filing Date:	Not reported



Map ID  
Direction  
Distance  
Elevation

MAP FINDINGS

Site

Database(s)

EDR ID Number  
EPA ID Number

**EASTERN STATES AUTO (Continued)**

**1004750383**

Total Fee:	Not reported
Item Number:	1
Transporter Name:	CYCLE SOLVE CORPORATION
Billing Name:	Not reported
Transporter EPA ID:	RID982194987
Date Paid:	Not reported
Time Paid:	Not reported
GEN Cert Date:	1/16/2002
Facility Receipt Date:	Not reported
Fee:	Not reported
Transporter 2 Receipt Date:	Not reported
Manifest Created Date:	Not reported
TSDf Receipt Date:	Not reported
Transporter 2 ID:	Not reported
Manifest Updated Date:	Not reported
Transporter Receipt Date:	Not reported
Number Of Containers:	0
Container Type:	Not reported
Waste Code1:	D001
Waste Code2:	Not reported
Waste Code3:	Not reported
Waste Code4:	Not reported
Waste Code5:	Not reported
Waste Code6:	Not reported
Comment:	Not reported
Fee Exempt Code:	Not reported
TSDf Name:	Chem-Pak Corporation
TSDf Id:	RID084802842
Transporter Name 2:	Not reported
Company Permit Number:	Not reported
Year:	Not reported
EPA ID:	NHD510167679
Manifest Docket Number:	RIG0195422
Quarter:	Not reported
Waste Description:	WASTE COMBUSTIBLE LIQUID N.O.S.
Transporter Contact Name:	Not reported
Quantity:	8
Transporter Contact Email:	Not reported
WT/Vol Units:	G
Filing Date:	Not reported
Total Fee:	Not reported
Item Number:	11060
Transporter Name:	CYCLE SOLVE CORPORATION
Billing Name:	Not reported
Transporter EPA ID:	RID982194987
Date Paid:	Not reported
Time Paid:	Not reported
GEN Cert Date:	5/7/2002
Facility Receipt Date:	Not reported
Fee:	Not reported
Transporter 2 Receipt Date:	Not reported
Manifest Created Date:	Not reported
TSDf Receipt Date:	Not reported
Transporter 2 ID:	Not reported
Manifest Updated Date:	Not reported

Map ID  
Direction  
Distance  
Elevation

MAP FINDINGS

Site

Database(s)

EDR ID Number  
EPA ID Number

**EASTERN STATES AUTO (Continued)**

**1004750383**

Transporter Receipt Date:	Not reported
Number Of Containers:	0
Container Type:	Not reported
Waste Code1:	D001
Waste Code2:	Not reported
Waste Code3:	Not reported
Waste Code4:	Not reported
Waste Code5:	Not reported
Waste Code6:	Not reported
Comment:	Not reported
Fee Exempt Code:	Not reported
TSDf Name:	Chem-Pak Corporation
TSDf Id:	RID084802842
Transporter Name 2:	Not reported
Company Permit Number:	Not reported
Year:	Not reported
EPA ID:	NHD510167679
Manifest Docket Number:	RIG0190438
Quarter:	Not reported
Waste Description:	WASTE COMBUSTIBLE LIQUID N.O.S.
Transporter Contact Name:	Not reported
Quantity:	7
Transporter Contact Email:	Not reported
WT/Vol Units:	G
Filing Date:	Not reported
Total Fee:	Not reported
Item Number:	1
Transporter Name:	CYCLE SOLVE CORPORATION
Billing Name:	Not reported
Transporter EPA ID:	RID982194987
Date Paid:	Not reported
Time Paid:	Not reported
GEN Cert Date:	1/16/2002
Facility Receipt Date:	Not reported
Fee:	Not reported
Transporter 2 Receipt Date:	Not reported
Manifest Created Date:	Not reported
TSDf Receipt Date:	Not reported
Transporter 2 ID:	Not reported
Manifest Updated Date:	Not reported
Transporter Receipt Date:	Not reported
Number Of Containers:	0
Container Type:	Not reported
Waste Code1:	D001
Waste Code2:	Not reported
Waste Code3:	Not reported
Waste Code4:	Not reported
Waste Code5:	Not reported
Waste Code6:	Not reported
Comment:	Not reported
Fee Exempt Code:	Not reported
TSDf Name:	Chem-Pak Corporation
TSDf Id:	RID084802842
Transporter Name 2:	Not reported
Company Permit Number:	Not reported
Year:	Not reported

Map ID  
Direction  
Distance  
Elevation

MAP FINDINGS

Site

Database(s)

EDR ID Number  
EPA ID Number

**EASTERN STATES AUTO (Continued)**

**1004750383**

EPA ID: NHD510167679  
Manifest Docket Number: RIG0192881  
Quarter: Not reported  
Waste Description: WASTE COMBUSTIBLE LIQUID N.O.S.  
Transporter Contact Name: Not reported  
Quantity: 8  
Transporter Contact Email: Not reported  
WT/Vol Units: G  
Filing Date: Not reported  
Total Fee: Not reported  
Item Number: 5261  
Transporter Name: CYCLE SOLVE CORPORATION  
Billing Name: Not reported  
Transporter EPA ID: RID982194987  
Date Paid: Not reported  
Time Paid: Not reported  
GEN Cert Date: 3/26/2002  
Facility Receipt Date: Not reported  
Fee: Not reported  
Transporter 2 Receipt Date: Not reported  
Manifest Created Date: Not reported  
TSDf Receipt Date: Not reported  
Transporter 2 ID: Not reported  
Manifest Updated Date: Not reported

Transporter Receipt Date: Not reported  
Number Of Containers: 0  
Container Type: Not reported  
Waste Code1: D001  
Waste Code2: Not reported  
Waste Code3: Not reported  
Waste Code4: Not reported  
Waste Code5: Not reported  
Waste Code6: Not reported  
Comment: Not reported  
Fee Exempt Code: Not reported  
TSDf Name: Chem-Pak Corporation  
TSDf Id: RID084802842  
Transporter Name 2: Not reported  
Company Permit Number: Not reported  
Year: Not reported  
EPA ID: NHD510167679  
Manifest Docket Number: RIG0195422  
Quarter: Not reported  
Waste Description: WASTE COMBUSTIBLE LIQUID N.O.S.  
Transporter Contact Name: Not reported  
Quantity: 8  
Transporter Contact Email: Not reported  
WT/Vol Units: G  
Filing Date: Not reported  
Total Fee: Not reported  
Item Number: 11060  
Transporter Name: CYCLE SOLVE CORPORATION  
Billing Name: Not reported  
Transporter EPA ID: RID982194987  
Date Paid: Not reported  
Time Paid: Not reported

Map ID  
Direction  
Distance  
Elevation

MAP FINDINGS

Site

Database(s)

EDR ID Number  
EPA ID Number

**EASTERN STATES AUTO (Continued)**

**1004750383**

GEN Cert Date:	5/7/2002
Facility Receipt Date:	Not reported
Fee:	Not reported
Transporter 2 Receipt Date:	Not reported
Manifest Created Date:	Not reported
TSDf Receipt Date:	Not reported
Transporter 2 ID:	Not reported
Manifest Updated Date:	Not reported
Transporter Receipt Date:	Not reported
Number Of Containers:	0
Container Type:	Not reported
Waste Code1:	D001
Waste Code2:	Not reported
Waste Code3:	Not reported
Waste Code4:	Not reported
Waste Code5:	Not reported
Waste Code6:	Not reported
Comment:	Not reported
Fee Exempt Code:	Not reported
TSDf Name:	Chem-Pak Corporation
TSDf Id:	RID084802842
Transporter Name 2:	Not reported
Company Permit Number:	Not reported
Year:	Not reported
EPA ID:	NHD510167679
Manifest Docket Number:	RIG0200477
Quarter:	Not reported
Waste Description:	WASTE COMBUSTIBLE LIQUID N.O.S.
Transporter Contact Name:	Not reported
Quantity:	7
Transporter Contact Email:	Not reported
WT/Vol Units:	G
Filing Date:	Not reported
Total Fee:	Not reported
Item Number:	14991
Transporter Name:	CYCLE SOLVE CORPORATION
Billing Name:	Not reported
Transporter EPA ID:	RID982194987
Date Paid:	Not reported
Time Paid:	Not reported
GEN Cert Date:	8/28/2002
Facility Receipt Date:	Not reported
Fee:	Not reported
Transporter 2 Receipt Date:	Not reported
Manifest Created Date:	Not reported
TSDf Receipt Date:	Not reported
Transporter 2 ID:	Not reported
Manifest Updated Date:	Not reported
Transporter Receipt Date:	Not reported
Number Of Containers:	0
Container Type:	Not reported
Waste Code1:	D001
Waste Code2:	Not reported
Waste Code3:	Not reported
Waste Code4:	Not reported



Map ID  
Direction  
Distance  
Elevation

MAP FINDINGS

Site

Database(s)

EDR ID Number  
EPA ID Number

**EASTERN STATES AUTO (Continued)**

**1004750383**

Waste Code5:	Not reported
Waste Code6:	Not reported
Comment:	Not reported
Fee Exempt Code:	Not reported
TSDf Name:	Chem-Pak Corporation
TSDf Id:	RID084802842
Transporter Name 2:	Not reported
Company Permit Number:	Not reported
Year:	Not reported
EPA ID:	NHD510167679
Manifest Docket Number:	RIG0198098
Quarter:	Not reported
Waste Description:	WASTE COMBUSTIBLE LIQUID N.O.S.
Transporter Contact Name:	Not reported
Quantity:	6
Transporter Contact Email:	Not reported
WT/Vol Units:	G
Filing Date:	Not reported
Total Fee:	Not reported
Item Number:	13443
Transporter Name:	CYCLE SOLVE CORPORATION
Billing Name:	Not reported
Transporter EPA ID:	RID982194987
Date Paid:	Not reported
Time Paid:	Not reported
GEN Cert Date:	7/12/2002
Facility Receipt Date:	Not reported
Fee:	Not reported
Transporter 2 Receipt Date:	Not reported
Manifest Created Date:	Not reported
TSDf Receipt Date:	Not reported
Transporter 2 ID:	Not reported
Manifest Updated Date:	Not reported
Transporter Receipt Date:	Not reported
Number Of Containers:	0
Container Type:	Not reported
Waste Code1:	D001
Waste Code2:	Not reported
Waste Code3:	Not reported
Waste Code4:	Not reported
Waste Code5:	Not reported
Waste Code6:	Not reported
Comment:	Not reported
Fee Exempt Code:	Not reported
TSDf Name:	Chem-Pak Corporation
TSDf Id:	RID084802842
Transporter Name 2:	Not reported
Company Permit Number:	Not reported
Year:	Not reported
EPA ID:	NHD510167679
Manifest Docket Number:	RIG0198098
Quarter:	Not reported
Waste Description:	WASTE COMBUSTIBLE LIQUID N.O.S.
Transporter Contact Name:	Not reported
Quantity:	6
Transporter Contact Email:	Not reported

Map ID  
Direction  
Distance  
Elevation

MAP FINDINGS

Site

Database(s)

EDR ID Number  
EPA ID Number

**EASTERN STATES AUTO (Continued)**

**1004750383**

WT/Vol Units:	G
Filing Date:	Not reported
Total Fee:	Not reported
Item Number:	13443
Transporter Name:	CYCLE SOLVE CORPORATION
Billing Name:	Not reported
Transporter EPA ID:	RID982194987
Date Paid:	Not reported
Time Paid:	Not reported
GEN Cert Date:	7/12/2002
Facility Receipt Date:	Not reported
Fee:	Not reported
Transporter 2 Receipt Date:	Not reported
Manifest Created Date:	Not reported
TSDf Receipt Date:	Not reported
Transporter 2 ID:	Not reported
Manifest Updated Date:	Not reported
Transporter Receipt Date:	Not reported
Number Of Containers:	0
Container Type:	Not reported
Waste Code1:	D001
Waste Code2:	Not reported
Waste Code3:	Not reported
Waste Code4:	Not reported
Waste Code5:	Not reported
Waste Code6:	Not reported
Comment:	Not reported
Fee Exempt Code:	Not reported
TSDf Name:	Chem-Pak Corporation
TSDf Id:	RID084802842
Transporter Name 2:	Not reported
Company Permit Number:	Not reported
Year:	Not reported
EPA ID:	NHD510167679
Manifest Docket Number:	RIG0200477
Quarter:	Not reported
Waste Description:	WASTE COMBUSTIBLE LIQUID N.O.S.
Transporter Contact Name:	Not reported
Quantity:	7
Transporter Contact Email:	Not reported
WT/Vol Units:	G
Filing Date:	Not reported
Total Fee:	Not reported
Item Number:	14991
Transporter Name:	CYCLE SOLVE CORPORATION
Billing Name:	Not reported
Transporter EPA ID:	RID982194987
Date Paid:	Not reported
Time Paid:	Not reported
GEN Cert Date:	8/28/2002
Facility Receipt Date:	Not reported
Fee:	Not reported
Transporter 2 Receipt Date:	Not reported
Manifest Created Date:	Not reported
TSDf Receipt Date:	Not reported
Transporter 2 ID:	Not reported

Map ID  
Direction  
Distance  
Elevation

MAP FINDINGS

Site

Database(s)

EDR ID Number  
EPA ID Number

**EASTERN STATES AUTO (Continued)**

**1004750383**

Manifest Updated Date: Not reported

[Click this hyperlink](#) while viewing on your computer to access  
2 additional RI\_MANIFEST: record(s) in the EDR Site Report.

**B6  
ESE  
< 1/8  
0.104 mi.  
551 ft.**

**TRANSMISSION SHOP THE  
162 EPPING ST  
EXETER, NH 03833**

**RCRA NonGen / NLR 1007204294  
RI MANIFEST NHD510151988**

**Site 3 of 3 in cluster B**

**Relative:  
Higher**

RCRA NonGen / NLR:

**Actual:  
105 ft.**

Date form received by agency: 04/12/2000  
Facility name: TRANSMISSION SHOP THE  
Facility address: 162 EPPING ST  
EXETER, NH 03833  
EPA ID: NHD510151988  
Contact: THOMAS GOLDTHWAITE  
Contact address: Not reported  
Not reported  
Contact country: US  
Contact telephone: 800-772-7910  
Contact email: Not reported  
EPA Region: 01  
Classification: Non-Generator  
Description: Handler: Non-Generators do not presently generate hazardous waste

Handler Activities Summary:

U.S. importer of hazardous waste: No  
Mixed waste (haz. and radioactive): No  
Recycler of hazardous waste: No  
Transporter of hazardous waste: No  
Treater, storer or disposer of HW: No  
Underground injection activity: No  
On-site burner exemption: No  
Furnace exemption: No  
Used oil fuel burner: No  
Used oil processor: No  
User oil refiner: No  
Used oil fuel marketer to burner: No  
Used oil Specification marketer: No  
Used oil transfer facility: No  
Used oil transporter: No

Historical Generators:

Date form received by agency: 05/12/1999  
Site name: TRANSMISSION SHOP THE  
Classification: Not a generator, verified

Violation Status: No violations found

RI MANIFEST:

EPA Id: NHD510151988  
GEN Cert Date: 6/30/1999  
Manifest Document Number: RIG0145897  
Waste Description: NAP PET

Map ID  
Direction  
Distance  
Elevation

MAP FINDINGS

Site

Database(s)

EDR ID Number  
EPA ID Number

**TRANSMISSION SHOP THE (Continued)**

**1007204294**

TSDf Id:	RID084802842
TSDf Name:	CHEM PAK CORP
Qty:	31
WT/Vol Units:	G
TSDf Date:	Not reported
Transporter 2 Id:	Not reported
Item Number:	1
Transporter 2 Name:	Not reported
Transporter Name 2:	CYCLE SOLVE
Transporter EPAID:	RID982194987
Transporter Receipt Date:	Not reported
Number Of Containers:	0
Container Type:	Not reported
Waste Code1:	D001
Waste Code2:	Not reported
Waste Code3:	Not reported
Waste Code4:	Not reported
Waste Code5:	Not reported
Waste Code6:	Not reported
Fee Exempt Code:	Not reported
Comment:	Not reported
Transporter Name 2:	Not reported
Company Permit Number:	Not reported
Year:	Not reported
Quarter:	Not reported
Transporter Contact Name:	Not reported
Transporter Contact Email:	Not reported
Filing Date:	Not reported
Total Fee:	Not reported
Billing Name:	Not reported
Paid Date:	Not reported
Paid Time:	Not reported
Facility Receipt Date:	Not reported
Fee:	Not reported
Manifest Created Date:	Not reported
Manifest Updated Date:	Not reported
RI MANIFEST:	
Transporter Receipt Date:	Not reported
Number Of Containers:	0
Container Type:	Not reported
Waste Code1:	D001
Waste Code2:	Not reported
Waste Code3:	Not reported
Waste Code4:	Not reported
Waste Code5:	Not reported
Waste Code6:	Not reported
Comment:	Not reported
Fee Exempt Code:	Not reported
TSDf Name:	CHEM PAK CORP
TSDf Id:	RID084802842
Transporter Name 2:	Not reported
Company Permit Number:	Not reported
Year:	Not reported
EPA ID:	NHD510151988
Manifest Docket Number:	RIG0145897
Quarter:	Not reported
Waste Description:	NAP PET



Map ID  
Direction  
Distance  
Elevation

MAP FINDINGS

Site

Database(s)

EDR ID Number  
EPA ID Number

**TRANSMISSION SHOP THE (Continued)**

1007204294

Transporter Contact Name:	Not reported
Quantity:	31
Transporter Contact Email:	Not reported
WT/Vol Units:	G
Filing Date:	Not reported
Total Fee:	Not reported
Item Number:	1
Transporter Name:	CYCLE SOLVE
Billing Name:	Not reported
Transporter EPA ID:	RID982194987
Date Paid:	Not reported
Time Paid:	Not reported
GEN Cert Date:	6/30/1999
Facility Receipt Date:	Not reported
Fee:	Not reported
Transporter 2 Receipt Date:	Not reported
Manifest Created Date:	Not reported
TSDf Receipt Date:	Not reported
Transporter 2 ID:	Not reported
Manifest Updated Date:	Not reported
Transporter Receipt Date:	Not reported
Number Of Containers:	0
Container Type:	Not reported
Waste Code1:	D001
Waste Code2:	Not reported
Waste Code3:	Not reported
Waste Code4:	Not reported
Waste Code5:	Not reported
Waste Code6:	Not reported
Comment:	Not reported
Fee Exempt Code:	Not reported
TSDf Name:	CHEM PAK CORP
TSDf Id:	RID084802842
Transporter Name 2:	Not reported
Company Permit Number:	Not reported
Year:	Not reported
EPA ID:	NHD510151988
Manifest Docket Number:	RIG0145897
Quarter:	Not reported
Waste Description:	NAP PET
Transporter Contact Name:	Not reported
Quantity:	31
Transporter Contact Email:	Not reported
WT/Vol Units:	G
Filing Date:	Not reported
Total Fee:	Not reported
Item Number:	1
Transporter Name:	CYCLE SOLVE
Billing Name:	Not reported
Transporter EPA ID:	RID982194987
Date Paid:	Not reported
Time Paid:	Not reported
GEN Cert Date:	6/30/1999
Facility Receipt Date:	Not reported
Fee:	Not reported
Transporter 2 Receipt Date:	Not reported

Map ID  
Direction  
Distance  
Elevation

MAP FINDINGS

Site

Database(s)

EDR ID Number  
EPA ID Number

**TRANSMISSION SHOP THE (Continued)**

1007204294

Manifest Created Date: Not reported  
TSDf Receipt Date: Not reported  
Transporter 2 ID: Not reported  
Manifest Updated Date: Not reported

**C7**  
**South**  
**1/8-1/4**  
**0.132 mi.**  
**695 ft.**

**CON WAY CENTRAL EXPRESS**  
**11 CONTINENTAL DR**  
**EXETER, NH 03833**

RCRA NonGen / NLR

1012184242  
NHD510201007

**Site 1 of 3 in cluster C**

**Relative:**  
**Higher**

RCRA NonGen / NLR:

**Actual:**  
**108 ft.**

Date form received by agency: 08/17/2009  
Facility name: CON WAY CENTRAL EXPRESS  
Facility address: 11 CONTINENTAL DR  
EXETER, NH 03833  
EPA ID: NHD510201007  
Mailing address: 56 PINE ST  
MANCHESTER, NH 03103  
Contact: ATT KEN OR MELISSA  
Contact address: 56 PINE ST  
MANCHESTER, NH 03103  
Contact country: US  
Contact telephone: 603-627-7090  
Contact email: Not reported  
EPA Region: 01  
Classification: Non-Generator  
Description: Handler: Non-Generators do not presently generate hazardous waste

Handler Activities Summary:

U.S. importer of hazardous waste: No  
Mixed waste (haz. and radioactive): No  
Recycler of hazardous waste: No  
Transporter of hazardous waste: No  
Treater, storer or disposer of HW: No  
Underground injection activity: No  
On-site burner exemption: No  
Furnace exemption: No  
Used oil fuel burner: No  
Used oil processor: No  
User oil refiner: No  
Used oil fuel marketer to burner: No  
Used oil Specification marketer: No  
Used oil transfer facility: No  
Used oil transporter: No

Historical Generators:

Date form received by agency: 08/17/2009  
Site name: CON WAY CENTRAL EXPRESS  
Classification: Not a generator, verified

Date form received by agency: 08/17/2009  
Site name: CON WAY CENTRAL EXPRESS  
Classification: Not a generator, verified

Date form received by agency: 08/17/2009

Map ID  
Direction  
Distance  
Elevation

MAP FINDINGS

Site

Database(s)

EDR ID Number  
EPA ID Number

**CON WAY CENTRAL EXPRESS (Continued)**

1012184242

Site name: CON WAY CENTRAL EXPRESS  
Classification: Not a generator, verified  
Violation Status: No violations found

**C8**  
**South**  
**1/8-1/4**  
**0.132 mi.**  
**695 ft.**

**CONTINENTAL MICROWAVE DBA COBHAM**  
**11 CONTINENTAL DR**  
**EXETER, NH 03833**

**RCRA-LQG** 1007203643  
**NJ MANIFEST** NHD510014640  
**RI MANIFEST**

Site 2 of 3 in cluster C

**Relative:**  
**Higher**  
**Actual:**  
**108 ft.**

RCRA-LQG:  
Date form received by agency: 08/22/2018  
Facility name: CONTINENTAL MICROWAVE DBA COBHAM  
Facility address: 11 CONTINENTAL DR  
EXETER, NH 03833  
EPA ID: NHD510014640  
Mailing address: CONTINENTAL DR  
EXETER, NH 03833  
Contact: DAVID UNGER  
Contact address: CONTINENTAL DR  
EXETER, NH 03833  
Contact country: US  
Contact telephone: 603-418-9730  
Contact email: DAVID.UNGER@COBHAM.COM  
EPA Region: 01  
Land type: Private  
Classification: Large Quantity Generator  
Description: Handler: generates 1,000 kg or more of hazardous waste during any calendar month; or generates more than 1 kg of acutely hazardous waste during any calendar month; or generates more than 100 kg of any residue or contaminated soil, waste or other debris resulting from the cleanup of a spill, into or on any land or water, of acutely hazardous waste during any calendar month; or generates 1 kg or less of acutely hazardous waste during any calendar month, and accumulates more than 1 kg of acutely hazardous waste at any time; or generates 100 kg or less of any residue or contaminated soil, waste or other debris resulting from the cleanup of a spill, into or on any land or water, of acutely hazardous waste during any calendar month, and accumulates more than 100 kg of that material at any time

Owner/Operator Summary:  
Owner/operator name: COBHAM AES HOLDINGS INC  
Owner/operator address: CRYSTAL CITY DR SUITE 625  
ARLINGTON, VA 22202  
Owner/operator country: US  
Owner/operator telephone: 703-414-5300  
Owner/operator email: DAVID.UNGER@COBHAM.COM  
Owner/operator fax: Not reported  
Owner/operator extension: Not reported  
Legal status: Private  
Owner/Operator Type: Operator  
Owner/Op start date: 05/31/2014  
Owner/Op end date: Not reported

Owner/operator name: COBHAM AES HOLDINGS INC  
Owner/operator address: CRYSTAL CITY DR SUITE 625  
ARLINGTON, VA 22202

Map ID  
Direction  
Distance  
Elevation

MAP FINDINGS

Site

Database(s)

EDR ID Number  
EPA ID Number

**CONTINENTAL MICROWAVE DBA COBHAM (Continued)**

**1007203643**

Owner/operator country: US  
Owner/operator telephone: 703-414-5300  
Owner/operator email: Not reported  
Owner/operator fax: Not reported  
Owner/operator extension: Not reported  
Legal status: Private  
Owner/Operator Type: Owner  
Owner/Op start date: 05/31/2014  
Owner/Op end date: Not reported

Handler Activities Summary:

U.S. importer of hazardous waste: No  
Mixed waste (haz. and radioactive): No  
Recycler of hazardous waste: No  
Transporter of hazardous waste: No  
Treater, storer or disposer of HW: No  
Underground injection activity: No  
On-site burner exemption: No  
Furnace exemption: No  
Used oil fuel burner: No  
Used oil processor: No  
User oil refiner: No  
Used oil fuel marketer to burner: No  
Used oil Specification marketer: No  
Used oil transfer facility: No  
Used oil transporter: No

Historical Generators:

Date form received by agency: 05/07/2018  
Site name: CONTINENTAL MICROWAVE DBA COBHAM  
Classification: Large Quantity Generator

Date form received by agency: 09/18/2017  
Site name: CONTINENTAL MICROWAVE DBA COBHAM  
Classification: Large Quantity Generator

Date form received by agency: 04/25/2017  
Site name: CONTINENTAL MICROWAVE DBA COBHAM  
Classification: Large Quantity Generator

Date form received by agency: 11/17/2016  
Site name: CONTINENTAL MICROWAVE DBA COBHAM  
Classification: Large Quantity Generator

Date form received by agency: 02/18/2016  
Site name: CONTINENTAL MICROWAVE DBA COBHAM  
Classification: Large Quantity Generator

Date form received by agency: 02/18/2016  
Site name: CONTINENTAL MICROWAVE DBA COBHAM  
Classification: Large Quantity Generator

Date form received by agency: 02/27/2014  
Site name: CONTINENTAL MICROWAVE DBA COBHAM  
Classification: Large Quantity Generator



Map ID  
Direction  
Distance  
Elevation

MAP FINDINGS

Site

Database(s)

EDR ID Number  
EPA ID Number

**CONTINENTAL MICROWAVE DBA COBHAM (Continued)**

**1007203643**

Date form received by agency: 05/01/2012  
Site name: CONTINENTAL MICROWAVE DBA COBHAM  
Classification: Large Quantity Generator

Date form received by agency: 12/15/2011  
Site name: COBHAM SENSOR SYSTEMS  
Classification: Not a generator, verified

Date form received by agency: 12/15/2011  
Site name: CONTINENTAL MICROWAVE DBA COBHAM  
Classification: Large Quantity Generator

Date form received by agency: 12/15/2011  
Site name: CONTINENTAL MICROWAVE DBA COBHAM  
Classification: Large Quantity Generator

Date form received by agency: 12/15/2011  
Site name: CONTINENTAL MICROWAVE DBA COBHAM  
Classification: Large Quantity Generator

Date form received by agency: 12/15/2011  
Site name: CONTINENTAL MICROWAVE DBA COBHAM  
Classification: Large Quantity Generator

Date form received by agency: 12/15/2011  
Site name: CONTINENTAL MICROWAVE DBA COBHAM  
Classification: Large Quantity Generator

Date form received by agency: 12/15/2011  
Site name: CONTINENTAL MICROWAVE DBA COBHAM  
Classification: Large Quantity Generator

Date form received by agency: 12/15/2011  
Site name: COBHAM SENSOR SYSTEMS  
Classification: Not a generator, verified

Date form received by agency: 12/15/2011  
Site name: COBHAM SENSOR SYSTEMS  
Classification: Not a generator, verified

Date form received by agency: 12/15/2011  
Site name: COBHAM SENSOR SYSTEMS  
Classification: Not a generator, verified

Date form received by agency: 12/15/2011  
Site name: COBHAM SENSOR SYSTEMS  
Classification: Not a generator, verified

Date form received by agency: 12/15/2011  
Site name: COBHAM SENSOR SYSTEMS  
Classification: Not a generator, verified

Date form received by agency: 12/06/2011  
Site name: CONTINENTAL MICROWAVE DBA COBHAM  
Classification: Large Quantity Generator

Date form received by agency: 12/06/2011

Map ID  
Direction  
Distance  
Elevation

MAP FINDINGS

Site

Database(s)

EDR ID Number  
EPA ID Number

**CONTINENTAL MICROWAVE DBA COBHAM (Continued)**

**1007203643**

Site name: CONTINENTAL MICROWAVE DBA COBHAM  
Classification: Large Quantity Generator

Date form received by agency: 12/06/2011

Site name: CONTINENTAL MICROWAVE DBA COBHAM  
Classification: Large Quantity Generator

Date form received by agency: 12/06/2011

Site name: CONTINENTAL MICROWAVE DBA COBHAM  
Classification: Large Quantity Generator

Date form received by agency: 12/06/2011

Site name: CONTINENTAL MICROWAVE DBA COBHAM  
Classification: Large Quantity Generator

Date form received by agency: 02/10/2010

Site name: COBHAM SENSOR SYSTEMS  
Classification: Large Quantity Generator

Date form received by agency: 02/10/2010

Site name: COBHAM SENSOR SYSTEMS  
Classification: Large Quantity Generator

Date form received by agency: 02/10/2010

Site name: COBHAM SENSOR SYSTEMS  
Classification: Large Quantity Generator

Date form received by agency: 08/17/2009

Site name: CHELTON MICROWAVE CORP  
Classification: Large Quantity Generator

Date form received by agency: 08/17/2009

Site name: CHELTON MICROWAVE CORP  
Classification: Large Quantity Generator

Date form received by agency: 02/18/2009

Site name: CHELTON MICROWAVE CORP  
Classification: Large Quantity Generator

Date form received by agency: 02/18/2009

Site name: CHELTON MICROWAVE CORP  
Classification: Large Quantity Generator

Date form received by agency: 02/15/2008

Site name: CHELTON MICROWAVE CORP  
Classification: Large Quantity Generator

Date form received by agency: 02/14/2008

Site name: CHELTON MICROWAVE CORP  
Classification: Large Quantity Generator

Date form received by agency: 04/18/2006

Site name: CHELTON MICROWAVE CORP  
Classification: Large Quantity Generator

Date form received by agency: 04/18/2006

Site name: CHELTON MICROWAVE CORP

Map ID  
Direction  
Distance  
Elevation

MAP FINDINGS

Site

Database(s)

EDR ID Number  
EPA ID Number

**CONTINENTAL MICROWAVE DBA COBHAM (Continued)**

**1007203643**

Classification: Large Quantity Generator

Date form received by agency: 02/13/2004

Site name: CONTINENTAL MICROWAVE & TOOL

Classification: Small Quantity Generator

Date form received by agency: 02/09/2004

Site name: CONTINENTAL MICROWAVE & TOOL

Classification: Small Quantity Generator

Date form received by agency: 04/12/2000

Site name: CONTINENTAL MICROWAVE & TOOL

Classification: Small Quantity Generator

Hazardous Waste Summary:

- . Waste code: D001
- . Waste name: IGNITABLE WASTE
  
- . Waste code: D002
- . Waste name: CORROSIVE WASTE
  
- . Waste code: D003
- . Waste name: REACTIVE WASTE
  
- . Waste code: D005
- . Waste name: BARIUM
  
- . Waste code: D006
- . Waste name: CADMIUM
  
- . Waste code: D007
- . Waste name: CHROMIUM
  
- . Waste code: D008
- . Waste name: LEAD
  
- . Waste code: D010
- . Waste name: SELENIUM
  
- . Waste code: D011
- . Waste name: SILVER
  
- . Waste code: D018
- . Waste name: BENZENE
  
- . Waste code: D035
- . Waste name: METHYL ETHYL KETONE
  
- . Waste code: F003
- . Waste name: THE FOLLOWING SPENT NONHALOGENATED SOLVENTS: XYLENE, ACETONE, ETHYL ACETATE, ETHYL BENZENE, ETHYL ETHER, METHYL ISOBUTYL KETONE, N-BUTYL ALCOHOL, CYCLOHEXANONE, AND METHANOL; ALL SPENT SOLVENT MIXTURES/BLENDS CONTAINING, BEFORE USE, ONLY THE ABOVE SPENT NONHALOGENATED SOLVENTS; AND ALL SPENT SOLVENT MIXTURES/BLENDS CONTAINING, BEFORE USE, ONE OR MORE OF THE ABOVE NONHALOGENATED SOLVENTS, AND A TOTAL OF TEN PERCENT OR MORE (BY VOLUME) OF ONE OR

Map ID  
Direction  
Distance  
Elevation

MAP FINDINGS

Site

Database(s)

EDR ID Number  
EPA ID Number

**CONTINENTAL MICROWAVE DBA COBHAM (Continued)**

**1007203643**

MORE OF THOSE SOLVENTS LISTED IN F001, F002, F004, AND F005; AND STILL BOTTOMS FROM THE RECOVERY OF THESE SPENT SOLVENTS AND SPENT SOLVENT MIXTURES.

- . Waste code: F005
- . Waste name: THE FOLLOWING SPENT NONHALOGENATED SOLVENTS: TOLUENE, METHYL ETHYL KETONE, CARBON DISULFIDE, ISOBUTANOL, PYRIDINE, BENZENE, 2-ETHOXYETHANOL, AND 2-NITROPROPANE; ALL SPENT SOLVENT MIXTURES/BLENDS CONTAINING, BEFORE USE, A TOTAL OF TEN PERCENT OR MORE (BY VOLUME) OF ONE OR MORE OF THE ABOVE NONHALOGENATED SOLVENTS OR THOSE SOLVENTS LISTED IN F001, F002, OR F004; AND STILL BOTTOMS FROM THE RECOVERY OF THESE SPENT SOLVENTS AND SPENT SOLVENT MIXTURES.
  
- . Waste code: F006
- . Waste name: WASTEWATER TREATMENT SLUDGES FROM ELECTROPLATING OPERATIONS, EXCEPT FROM THE FOLLOWING PROCESSES: (1) SULFURIC ACID ANODIZING OF ALUMINUM; (2) TIN PLATING ON CARBON STEEL; (3) ZINC PLATING (SEGREGATED BASIS) ON CARBON STEEL; (4) ALUMINUM OR ZINC-ALUMINUM PLATING ON CARBON STEEL; (5) CLEANING/STRIPPING ASSOCIATED WITH TIN, ZINC, AND ALUMINUM PLATING ON CARBON STEEL; AND (6) CHEMICAL ETCHING AND MILLING OF ALUMINUM.
  
- . Waste code: F007
- . Waste name: SPENT CYANIDE PLATING BATH SOLUTIONS FROM ELECTROPLATING OPERATIONS.
  
- . Waste code: F019
- . Waste name: WASTEWATER TREATMENT SLUDGES FROM THE CHEMICAL CONVERSION COATING OF ALUMINUM, EXCEPT FROM ZIRCONIUM PHOSPHATING IN ALUMINUM CAN WASHING WHEN SUCH PHOSPHATING IS AN EXCLUSIVE CONVERSION COATING PROCESS.
  
- . Waste code: F035
- . Waste name: WASTEWATERS, PROCESS RESIDUALS, PRESERVATIVE DRIPPAGE, AND SPENT FORMULATIONS FROM WOOD PRESERVING PROCESSES GENERATED AT PLANTS THAT USE INORGANIC PRESERVATIVES CONTAINING ARSENIC OR CHROMIUM. THIS LISTING DOES NOT INCLUDE K001 BOTTOM SEDIMENT SLUDGE FROM THE TREATMENT OF WASTEWATER FROM WOOD PRESERVING PROCESSES THAT USE CREOSOTE AND/OR PENTACHLOROPHENOL.
  
- . Waste code: NH01
- . Waste name: USED OIL
  
- . Waste code: NH02
- . Waste name: SOLID CORROSIVES
  
- . Waste code: P029
- . Waste name: COPPER CYANIDE (OR) COPPER CYANIDE CU(CN)
  
- . Waste code: P098
- . Waste name: POTASSIUM CYANIDE (OR) POTASSIUM CYANIDE K(CN)
  
- . Waste code: P104
- . Waste name: SILVER CYANIDE (OR) SILVER CYANIDE AG(CN)
  
- . Waste code: P106
- . Waste name: SODIUM CYANIDE (OR) SODIUM CYANIDE NA(CN)
  
- . Waste code: U001



Map ID  
Direction  
Distance  
Elevation

MAP FINDINGS

Site

Database(s)

EDR ID Number  
EPA ID Number

**CONTINENTAL MICROWAVE DBA COBHAM (Continued)**

**1007203643**

- . Waste name: ACETALDEHYDE (I) (OR) ETHANAL (I)
- . Waste code: U088
- . Waste name: 1,2-BENZENEDICARBOXYLIC ACID, DIETHYL ESTER (OR) DIETHYL PHTHALATE
- . Waste code: U223
- . Waste name: BENZENE, 1,3-DIISOCYANATOMETHYL- (R,T) (OR) TOLUENE DIISOCYANATE (R,T)

Biennial Reports:

Last Biennial Reporting Year: 2017

Annual Waste Handled:

Waste code: D001  
Waste name: IGNITABLE HAZARDOUS WASTES ARE THOSE WASTES WHICH HAVE A FLASHPOINT OF LESS THAN 140 DEGREES FAHRENHEIT AS DETERMINED BY A PENSKEY-MARTENS CLOSED CUP FLASH POINT TESTER. ANOTHER METHOD OF DETERMINING THE FLASH POINT OF A WASTE IS TO REVIEW THE MATERIAL SAFETY DATA SHEET, WHICH CAN BE OBTAINED FROM THE MANUFACTURER OR DISTRIBUTOR OF THE MATERIAL. LACQUER THINNER IS AN EXAMPLE OF A COMMONLY USED SOLVENT WHICH WOULD BE CONSIDERED AS IGNITABLE HAZARDOUS WASTE.  
Amount (Lbs): 27133

Waste code: D002  
Waste name: A WASTE WHICH HAS A PH OF LESS THAN 2 OR GREATER THAN 12.5 IS CONSIDERED TO BE A CORROSIVE HAZARDOUS WASTE. SODIUM HYDROXIDE, A CAUSTIC SOLUTION WITH A HIGH PH, IS OFTEN USED BY INDUSTRIES TO CLEAN OR DEGREASE PARTS. HYDROCHLORIC ACID, A SOLUTION WITH A LOW PH, IS USED BY MANY INDUSTRIES TO CLEAN METAL PARTS PRIOR TO PAINTING. WHEN THESE CAUSTIC OR ACID SOLUTIONS BECOME CONTAMINATED AND MUST BE DISPOSED, THE WASTE WOULD BE A CORROSIVE HAZARDOUS WASTE.  
Amount (Lbs): 71794.7

Waste code: D003  
Waste name: A MATERIAL IS CONSIDERED TO BE A REACTIVE HAZARDOUS WASTE IF IT IS NORMALLY UNSTABLE, REACTS VIOLENTLY WITH WATER, GENERATES TOXIC GASES WHEN EXPOSED TO WATER OR CORROSIVE MATERIALS, OR IF IT IS CAPABLE OF DETONATION OR EXPLOSION WHEN EXPOSED TO HEAT OR A FLAME. ONE EXAMPLE OF SUCH WASTE WOULD BY WASTE GUNPOWDER.  
Amount (Lbs): 595

Waste code: D005  
Waste name: BARIUM  
Amount (Lbs): 19506.6

Waste code: D006  
Waste name: CADMIUM  
Amount (Lbs): 48503.4

Waste code: D007  
Waste name: CHROMIUM  
Amount (Lbs): 87973.7

Waste code: D008  
Waste name: LEAD  
Amount (Lbs): 36226.6

Waste code: D011

Map ID  
Direction  
Distance  
Elevation

MAP FINDINGS

Site

Database(s)

EDR ID Number  
EPA ID Number

**CONTINENTAL MICROWAVE DBA COBHAM (Continued)**

**1007203643**

Waste name: SILVER  
Amount (Lbs): 6084.2

Waste code: D018  
Waste name: BENZENE  
Amount (Lbs): 230

Waste code: D031  
Waste name: HEPTACHLOR (AND ITS EPOXIDE).  
Amount (Lbs): 380

Waste code: D034  
Waste name: HEXACHLOROETHANE  
Amount (Lbs): 650

Waste code: D035  
Waste name: METHYL ETHYL KETONE  
Amount (Lbs): 10161.9

Waste code: F003  
Waste name: THE FOLLOWING SPENT NON-HALOGENATED SOLVENTS: XYLENE, ACETONE, ETHYL ACETATE, ETHYL BENZENE, ETHYL ETHER, METHYL ISOBUTYL KETONE, N-BUTYL ALCOHOL, CYCLOHEXANONE, AND METHANOL; ALL SPENT SOLVENT MIXTURES/BLENDS CONTAINING, BEFORE USE, ONLY THE ABOVE SPENT NON-HALOGENATED SOLVENTS; AND ALL SPENT SOLVENT MIXTURES/BLENDS CONTAINING, BEFORE USE, ONE OR MORE OF THE ABOVE NON-HALOGENATED SOLVENTS, AND, A TOTAL OF TEN PERCENT OR MORE (BY VOLUME) OF ONE OR MORE OF THOSE SOLVENTS LISTED IN F001, F002, F004, AND F005, AND STILL BOTTOMS FROM THE RECOVERY OF THESE SPENT SOLVENTS AND SPENT SOLVENT MIXTURES.  
Amount (Lbs): 10630

Waste code: F005  
Waste name: THE FOLLOWING SPENT NON-HALOGENATED SOLVENTS: TOLUENE, METHYL ETHYL KETONE, CARBON DISULFIDE, ISOBUTANOL, PYRIDINE, BENZENE, 2-ETHOXYETHANOL, AND 2-NITROPROPANE; ALL SPENT SOLVENT MIXTURES/BLENDS CONTAINING, BEFORE USE, A TOTAL OF TEN PERCENT OR MORE (BY VOLUME) OF ONE OR MORE OF THE ABOVE NON-HALOGENATED SOLVENTS OR THOSE SOLVENTS LISTED IN F001, F002, OR F004; AND STILL BOTTOMS FROM THE RECOVERY OF THESE SPENT SOLVENTS AND SPENT SOLVENT MIXTURES.  
Amount (Lbs): 3954.7

Waste code: F006  
Waste name: WASTEWATER TREATMENT SLUDGES FROM ELECTROPLATING OPERATIONS EXCEPT FROM THE FOLLOWING PROCESSES: (1) SULFURIC ACID ANODIZING OF ALUMINUM; (2) TIN PLATING ON CARBON STEEL; (3) ZINC PLATING (SEGREGATED BASIS) ON CARBON STEEL; (4) ALUMINUM OR ZINC-ALUMINUM PLATING ON CARBON STEEL; (5) CLEANING/STRIPPING ASSOCIATED WITH TIN, ZINC AND ALUMINUM PLATING ON CARBON STEEL; AND (6) CHEMICAL ETCHING AND MILLING OF ALUMINUM.  
Amount (Lbs): 8968

Waste code: F007  
Waste name: SPENT CYANIDE PLATING BATH SOLUTIONS FROM ELECTROPLATING OPERATIONS  
Amount (Lbs): 450

Waste code: F019

Map ID  
Direction  
Distance  
Elevation

MAP FINDINGS

Site

Database(s)

EDR ID Number  
EPA ID Number

**CONTINENTAL MICROWAVE DBA COBHAM (Continued)**

**1007203643**

Waste name: WASTEWATER TREATMENT SLUDGES FROM THE CHEMICAL CONVERSION COATING OF ALUMINUM EXCEPT FROM ZIRCONIUM PHOSPHATING IN ALUMINUM CAN WASHING WHEN SUCH PHOSPHATING IS AN EXCLUSIVE CONVERSION COATING PROCESS.  
Amount (Lbs): 8858  
Waste code: P098  
Waste name: POTASSIUM CYANIDE  
Amount (Lbs): 4  
Waste code: U223  
Waste name: BENZENE, 1,3-DIISOCYANATOMETHYL- (R,T)  
Amount (Lbs): 10

Facility Has Received Notices of Violations:

Regulation violated: Not reported  
Area of violation: Generators - Records/Reporting  
Date violation determined: 11/02/2017  
Date achieved compliance: 11/08/2017  
Violation lead agency: State  
Enforcement action: INFORMAL WRITTEN NOTIFICATION  
Enforcement action date: 02/14/2018  
Enf. disposition status: Not reported  
Enf. disp. status date: Not reported  
Enforcement lead agency: State  
Proposed penalty amount: Not reported  
Final penalty amount: Not reported  
Paid penalty amount: Not reported

Regulation violated: Not reported  
Area of violation: Generators - Pre-transport  
Date violation determined: 11/02/2017  
Date achieved compliance: 11/22/2017  
Violation lead agency: State  
Enforcement action: INFORMAL WRITTEN NOTIFICATION  
Enforcement action date: 02/14/2018  
Enf. disposition status: Not reported  
Enf. disp. status date: Not reported  
Enforcement lead agency: State  
Proposed penalty amount: Not reported  
Final penalty amount: Not reported  
Paid penalty amount: Not reported

Regulation violated: Not reported  
Area of violation: Generators - Manifest  
Date violation determined: 11/02/2017  
Date achieved compliance: 11/08/2017  
Violation lead agency: State  
Enforcement action: INFORMAL WRITTEN NOTIFICATION  
Enforcement action date: 02/14/2018  
Enf. disposition status: Not reported  
Enf. disp. status date: Not reported  
Enforcement lead agency: State  
Proposed penalty amount: Not reported  
Final penalty amount: Not reported  
Paid penalty amount: Not reported

Map ID  
Direction  
Distance  
Elevation

MAP FINDINGS

Site

Database(s)

EDR ID Number  
EPA ID Number

**CONTINENTAL MICROWAVE DBA COBHAM (Continued)**

**1007203643**

Regulation violated: Not reported  
Area of violation: Generators - General  
Date violation determined: 11/02/2017  
Date achieved compliance: 11/08/2017  
Violation lead agency: State  
Enforcement action: INFORMAL WRITTEN NOTIFICATION  
Enforcement action date: 02/14/2018  
Enf. disposition status: Not reported  
Enf. disp. status date: Not reported  
Enforcement lead agency: State  
Proposed penalty amount: Not reported  
Final penalty amount: Not reported  
Paid penalty amount: Not reported

Regulation violated: Not reported  
Area of violation: Generators - Pre-transport  
Date violation determined: 07/07/2011  
Date achieved compliance: 04/20/2012  
Violation lead agency: EPA  
Enforcement action: WRITTEN INFORMAL  
Enforcement action date: 03/20/2012  
Enf. disposition status: Not reported  
Enf. disp. status date: Not reported  
Enforcement lead agency: EPA  
Proposed penalty amount: Not reported  
Final penalty amount: Not reported  
Paid penalty amount: Not reported

Regulation violated: Not reported  
Area of violation: Generators - General  
Date violation determined: 07/07/2011  
Date achieved compliance: 04/20/2012  
Violation lead agency: EPA  
Enforcement action: WRITTEN INFORMAL  
Enforcement action date: 03/20/2012  
Enf. disposition status: Not reported  
Enf. disp. status date: Not reported  
Enforcement lead agency: EPA  
Proposed penalty amount: Not reported  
Final penalty amount: Not reported  
Paid penalty amount: Not reported

Regulation violated: Not reported  
Area of violation: Universal Waste - General  
Date violation determined: 07/07/2011  
Date achieved compliance: 04/20/2012  
Violation lead agency: EPA  
Enforcement action: WRITTEN INFORMAL  
Enforcement action date: 03/20/2012  
Enf. disposition status: Not reported  
Enf. disp. status date: Not reported  
Enforcement lead agency: EPA  
Proposed penalty amount: Not reported  
Final penalty amount: Not reported  
Paid penalty amount: Not reported

Regulation violated: Not reported



Map ID  
Direction  
Distance  
Elevation

MAP FINDINGS

Site

Database(s)

EDR ID Number  
EPA ID Number

**CONTINENTAL MICROWAVE DBA COBHAM (Continued)**

**1007203643**

Area of violation: Federal or State Statute  
Date violation determined: 10/12/2006  
Date achieved compliance: 01/31/2007  
Violation lead agency: State  
Enforcement action: INITIAL 3008(A) COMPLIANCE  
Enforcement action date: 03/30/2007  
Enf. disposition status: Not reported  
Enf. disp. status date: Not reported  
Enforcement lead agency: State  
Proposed penalty amount: 7500  
Final penalty amount: Not reported  
Paid penalty amount: Not reported

Regulation violated: Not reported  
Area of violation: Universal Waste - General  
Date violation determined: 10/12/2006  
Date achieved compliance: 01/31/2007  
Violation lead agency: State  
Enforcement action: WRITTEN INFORMAL  
Enforcement action date: 10/31/2006  
Enf. disposition status: Not reported  
Enf. disp. status date: Not reported  
Enforcement lead agency: State  
Proposed penalty amount: Not reported  
Final penalty amount: Not reported  
Paid penalty amount: Not reported

Regulation violated: Not reported  
Area of violation: Generators - Records/Reporting  
Date violation determined: 10/12/2006  
Date achieved compliance: 01/31/2007  
Violation lead agency: State  
Enforcement action: INITIAL 3008(A) COMPLIANCE  
Enforcement action date: 03/30/2007  
Enf. disposition status: Not reported  
Enf. disp. status date: Not reported  
Enforcement lead agency: State  
Proposed penalty amount: 7500  
Final penalty amount: Not reported  
Paid penalty amount: Not reported

Regulation violated: Not reported  
Area of violation: Universal Waste - General  
Date violation determined: 10/12/2006  
Date achieved compliance: 01/31/2007  
Violation lead agency: State  
Enforcement action: FINAL 3008(A) COMPLIANCE ORDER  
Enforcement action date: 05/24/2007  
Enf. disposition status: Not reported  
Enf. disp. status date: Not reported  
Enforcement lead agency: State  
Proposed penalty amount: Not reported  
Final penalty amount: 7500  
Paid penalty amount: 7500

Regulation violated: Not reported  
Area of violation: Generators - Records/Reporting

Map ID  
Direction  
Distance  
Elevation

MAP FINDINGS

Site

Database(s)

EDR ID Number  
EPA ID Number

**CONTINENTAL MICROWAVE DBA COBHAM (Continued)**

**1007203643**

Date violation determined: 10/12/2006  
Date achieved compliance: 01/31/2007  
Violation lead agency: State  
Enforcement action: FINAL 3008(A) COMPLIANCE ORDER  
Enforcement action date: 05/24/2007  
Enf. disposition status: Not reported  
Enf. disp. status date: Not reported  
Enforcement lead agency: State  
Proposed penalty amount: Not reported  
Final penalty amount: 7500  
Paid penalty amount: 7500

Regulation violated: Not reported  
Area of violation: Generators - Pre-transport  
Date violation determined: 10/12/2006  
Date achieved compliance: 01/31/2007  
Violation lead agency: State  
Enforcement action: FINAL 3008(A) COMPLIANCE ORDER  
Enforcement action date: 05/24/2007  
Enf. disposition status: Not reported  
Enf. disp. status date: Not reported  
Enforcement lead agency: State  
Proposed penalty amount: Not reported  
Final penalty amount: 7500  
Paid penalty amount: 7500

Regulation violated: Not reported  
Area of violation: Federal or State Statute  
Date violation determined: 10/12/2006  
Date achieved compliance: 01/31/2007  
Violation lead agency: State  
Enforcement action: FINAL 3008(A) COMPLIANCE ORDER  
Enforcement action date: 05/24/2007  
Enf. disposition status: Not reported  
Enf. disp. status date: Not reported  
Enforcement lead agency: State  
Proposed penalty amount: Not reported  
Final penalty amount: 7500  
Paid penalty amount: 7500

Regulation violated: Not reported  
Area of violation: Universal Waste - General  
Date violation determined: 10/12/2006  
Date achieved compliance: 01/31/2007  
Violation lead agency: State  
Enforcement action: INITIAL 3008(A) COMPLIANCE  
Enforcement action date: 03/30/2007  
Enf. disposition status: Not reported  
Enf. disp. status date: Not reported  
Enforcement lead agency: State  
Proposed penalty amount: 7500  
Final penalty amount: Not reported  
Paid penalty amount: Not reported

Regulation violated: Not reported  
Area of violation: Generators - General  
Date violation determined: 10/12/2006

Map ID  
Direction  
Distance  
Elevation

MAP FINDINGS

Site

Database(s)

EDR ID Number  
EPA ID Number

**CONTINENTAL MICROWAVE DBA COBHAM (Continued)**

**1007203643**

Date achieved compliance: 01/31/2007  
Violation lead agency: State  
Enforcement action: FINAL 3008(A) COMPLIANCE ORDER  
Enforcement action date: 05/24/2007  
Enf. disposition status: Not reported  
Enf. disp. status date: Not reported  
Enforcement lead agency: State  
Proposed penalty amount: Not reported  
Final penalty amount: 7500  
Paid penalty amount: 7500

Regulation violated: Not reported  
Area of violation: Generators - Pre-transport  
Date violation determined: 10/12/2006  
Date achieved compliance: 01/31/2007  
Violation lead agency: State  
Enforcement action: WRITTEN INFORMAL  
Enforcement action date: 10/31/2006  
Enf. disposition status: Not reported  
Enf. disp. status date: Not reported  
Enforcement lead agency: State  
Proposed penalty amount: Not reported  
Final penalty amount: Not reported  
Paid penalty amount: Not reported

Regulation violated: Not reported  
Area of violation: Generators - General  
Date violation determined: 10/12/2006  
Date achieved compliance: 01/31/2007  
Violation lead agency: State  
Enforcement action: WRITTEN INFORMAL  
Enforcement action date: 10/31/2006  
Enf. disposition status: Not reported  
Enf. disp. status date: Not reported  
Enforcement lead agency: State  
Proposed penalty amount: Not reported  
Final penalty amount: Not reported  
Paid penalty amount: Not reported

Regulation violated: Not reported  
Area of violation: Generators - Pre-transport  
Date violation determined: 10/12/2006  
Date achieved compliance: 01/31/2007  
Violation lead agency: State  
Enforcement action: INITIAL 3008(A) COMPLIANCE  
Enforcement action date: 03/30/2007  
Enf. disposition status: Not reported  
Enf. disp. status date: Not reported  
Enforcement lead agency: State  
Proposed penalty amount: 7500  
Final penalty amount: Not reported  
Paid penalty amount: Not reported

Regulation violated: Not reported  
Area of violation: Federal or State Statute  
Date violation determined: 10/12/2006  
Date achieved compliance: 01/31/2007

Map ID  
Direction  
Distance  
Elevation

MAP FINDINGS

Site

Database(s)

EDR ID Number  
EPA ID Number

**CONTINENTAL MICROWAVE DBA COBHAM (Continued)**

**1007203643**

Violation lead agency: State  
Enforcement action: WRITTEN INFORMAL  
Enforcement action date: 10/31/2006  
Enf. disposition status: Not reported  
Enf. disp. status date: Not reported  
Enforcement lead agency: State  
Proposed penalty amount: Not reported  
Final penalty amount: Not reported  
Paid penalty amount: Not reported

Regulation violated: Not reported  
Area of violation: Generators - General  
Date violation determined: 10/12/2006  
Date achieved compliance: 01/31/2007  
Violation lead agency: State  
Enforcement action: INITIAL 3008(A) COMPLIANCE  
Enforcement action date: 03/30/2007  
Enf. disposition status: Not reported  
Enf. disp. status date: Not reported  
Enforcement lead agency: State  
Proposed penalty amount: 7500  
Final penalty amount: Not reported  
Paid penalty amount: Not reported

Regulation violated: Not reported  
Area of violation: Generators - Records/Reporting  
Date violation determined: 10/12/2006  
Date achieved compliance: 01/31/2007  
Violation lead agency: State  
Enforcement action: WRITTEN INFORMAL  
Enforcement action date: 10/31/2006  
Enf. disposition status: Not reported  
Enf. disp. status date: Not reported  
Enforcement lead agency: State  
Proposed penalty amount: Not reported  
Final penalty amount: Not reported  
Paid penalty amount: Not reported

Evaluation Action Summary:  
Evaluation date: 11/02/2017  
Evaluation: COMPLIANCE EVALUATION INSPECTION ON-SITE  
Area of violation: Generators - General  
Date achieved compliance: 11/08/2017  
Evaluation lead agency: State

Evaluation date: 11/02/2017  
Evaluation: COMPLIANCE EVALUATION INSPECTION ON-SITE  
Area of violation: Generators - Records/Reporting  
Date achieved compliance: 11/08/2017  
Evaluation lead agency: State

Evaluation date: 11/02/2017  
Evaluation: COMPLIANCE EVALUATION INSPECTION ON-SITE  
Area of violation: Generators - Manifest  
Date achieved compliance: 11/08/2017  
Evaluation lead agency: State



Map ID  
Direction  
Distance  
Elevation

MAP FINDINGS

Site

Database(s)

EDR ID Number  
EPA ID Number

**CONTINENTAL MICROWAVE DBA COBHAM (Continued)**

**1007203643**

Evaluation date: 11/02/2017  
Evaluation: COMPLIANCE EVALUATION INSPECTION ON-SITE  
Area of violation: Generators - Pre-transport  
Date achieved compliance: 11/22/2017  
Evaluation lead agency: State

Evaluation date: 07/07/2011  
Evaluation: COMPLIANCE EVALUATION INSPECTION ON-SITE  
Area of violation: Generators - General  
Date achieved compliance: 04/20/2012  
Evaluation lead agency: EPA

Evaluation date: 07/07/2011  
Evaluation: COMPLIANCE EVALUATION INSPECTION ON-SITE  
Area of violation: Universal Waste - General  
Date achieved compliance: 04/20/2012  
Evaluation lead agency: EPA

Evaluation date: 07/07/2011  
Evaluation: COMPLIANCE EVALUATION INSPECTION ON-SITE  
Area of violation: Generators - Pre-transport  
Date achieved compliance: 04/20/2012  
Evaluation lead agency: EPA

Evaluation date: 10/12/2006  
Evaluation: COMPLIANCE EVALUATION INSPECTION ON-SITE  
Area of violation: Generators - Pre-transport  
Date achieved compliance: 01/31/2007  
Evaluation lead agency: State

Evaluation date: 10/12/2006  
Evaluation: COMPLIANCE EVALUATION INSPECTION ON-SITE  
Area of violation: Generators - Records/Reporting  
Date achieved compliance: 01/31/2007  
Evaluation lead agency: State

Evaluation date: 10/12/2006  
Evaluation: COMPLIANCE EVALUATION INSPECTION ON-SITE  
Area of violation: Universal Waste - General  
Date achieved compliance: 01/31/2007  
Evaluation lead agency: State

Evaluation date: 10/12/2006  
Evaluation: COMPLIANCE EVALUATION INSPECTION ON-SITE  
Area of violation: Generators - General  
Date achieved compliance: 01/31/2007  
Evaluation lead agency: State

Evaluation date: 10/12/2006  
Evaluation: COMPLIANCE EVALUATION INSPECTION ON-SITE  
Area of violation: Federal or State Statute  
Date achieved compliance: 01/31/2007  
Evaluation lead agency: State

**NJ MANIFEST:**

EPA Id: NHD510014640  
Mail Address: 11 CONTINENTAL DR  
Mail City/State/Zip: EXETER, NH 03833

Map ID  
Direction  
Distance  
Elevation

MAP FINDINGS

Site

Database(s)

EDR ID Number  
EPA ID Number

**CONTINENTAL MICROWAVE DBA COBHAM (Continued)**

**1007203643**

Facility Phone: Not reported  
Emergency Phone: Not reported  
Contact: JAMES O'LEARY  
Comments: Not reported  
SIC Code: Not reported  
County: NH015  
Municipal: Not reported  
Previous EPA Id: Not reported  
Gen Flag: Not reported  
Trans Flag: Not reported  
TSD Flag: Not reported  
Name Change: Not reported  
Date Change: Not reported

Manifest:

Manifest Number: NHJ0001699  
EPA ID: NHD510014640  
Date Shipped: 05/12/2005  
TSD EPA ID: NJD002182897  
Transporter EPA ID: MAD985269323  
Transporter 2 EPA ID: MOD095038998  
Transporter 3 EPA ID: Not reported  
Transporter 4 EPA ID: Not reported  
Transporter 5 EPA ID: Not reported  
Transporter 6 EPA ID: Not reported  
Transporter 7 EPA ID: Not reported  
Transporter 8 EPA ID: Not reported  
Transporter 9 EPA ID: Not reported  
Transporter 10 EPA ID: Not reported  
Date Trans1 Transported Waste: 05/12/2005  
Date Trans2 Transported Waste: 05/13/2005  
Date Trans3 Transported Waste: Not reported  
Date Trans4 Transported Waste: Not reported  
Date Trans5 Transported Waste: Not reported  
Date Trans6 Transported Waste: Not reported  
Date Trans7 Transported Waste: Not reported  
Date Trans8 Transported Waste: Not reported  
Date Trans9 Transported Waste: Not reported  
Date Trans10 Transported Waste: Not reported  
Date TSD Received Waste: 05/16/2005  
TSD EPA Facility Name: Not reported  
QTY Units: Not reported  
Transporter SEQ ID: Not reported  
Transporter-1 Date: Not reported  
Waste SEQ ID: Not reported  
Waste Type Code 2: Not reported  
Waste Type Code 3: Not reported  
Waste Type Code 4: Not reported  
Waste Type Code 5: Not reported  
Waste Type Code 6: Not reported  
Date Accepted: Not reported  
Manifest Discrepancy Type: Not reported  
Data Entry Number: 06220525  
Was Load Rejected: EXETER, NH 03833  
Reason Load Was Rejected: Not reported

Manifest Number: NJA5245878  
EPA ID: NHD510014640

Map ID  
Direction  
Distance  
Elevation

MAP FINDINGS

Site

Database(s)

EDR ID Number  
EPA ID Number

**CONTINENTAL MICROWAVE DBA COBHAM (Continued)**

**1007203643**

Date Shipped: 07/07/2005  
TSDF EPA ID: NJD002182897  
Transporter EPA ID: MAD985269323  
Transporter 2 EPA ID: NJD071629976  
Transporter 3 EPA ID: Not reported  
Transporter 4 EPA ID: Not reported  
Transporter 5 EPA ID: Not reported  
Transporter 6 EPA ID: Not reported  
Transporter 7 EPA ID: Not reported  
Transporter 8 EPA ID: Not reported  
Transporter 9 EPA ID: Not reported  
Transporter 10 EPA ID: Not reported  
Date Trans1 Transported Waste: 07/07/2005  
Date Trans2 Transported Waste: 07/08/2005  
Date Trans3 Transported Waste: Not reported  
Date Trans4 Transported Waste: Not reported  
Date Trans5 Transported Waste: Not reported  
Date Trans6 Transported Waste: Not reported  
Date Trans7 Transported Waste: Not reported  
Date Trans8 Transported Waste: Not reported  
Date Trans9 Transported Waste: Not reported  
Date Trans10 Transported Waste: Not reported  
Date TSDF Received Waste: 07/11/2005  
TSDF EPA Facility Name: Not reported  
QTY Units: Not reported  
Transporter SEQ ID: Not reported  
Transporter-1 Date: Not reported  
Waste SEQ ID: Not reported  
Waste Type Code 2: Not reported  
Waste Type Code 3: Not reported  
Waste Type Code 4: Not reported  
Waste Type Code 5: Not reported  
Waste Type Code 6: Not reported  
Date Accepted: Not reported  
Manifest Discrepancy Type: Not reported  
Data Entry Number: 08300525  
Was Load Rejected: EXETER, NH 03833  
Reason Load Was Rejected: Not reported

Manifest Number: NJA5245931  
EPA ID: NHD510014640  
Date Shipped: 06/09/2005  
TSDF EPA ID: NJD002182897  
Transporter EPA ID: MAD985269323  
Transporter 2 EPA ID: MOD095038998  
Transporter 3 EPA ID: Not reported  
Transporter 4 EPA ID: Not reported  
Transporter 5 EPA ID: Not reported  
Transporter 6 EPA ID: Not reported  
Transporter 7 EPA ID: Not reported  
Transporter 8 EPA ID: Not reported  
Transporter 9 EPA ID: Not reported  
Transporter 10 EPA ID: Not reported  
Date Trans1 Transported Waste: 06/09/2005  
Date Trans2 Transported Waste: 06/10/2005  
Date Trans3 Transported Waste: Not reported  
Date Trans4 Transported Waste: Not reported

Map ID  
Direction  
Distance  
Elevation

MAP FINDINGS

Site

Database(s)

EDR ID Number  
EPA ID Number

**CONTINENTAL MICROWAVE DBA COBHAM (Continued)**

**1007203643**

Date Trans5 Transported Waste: Not reported  
Date Trans6 Transported Waste: Not reported  
Date Trans7 Transported Waste: Not reported  
Date Trans8 Transported Waste: Not reported  
Date Trans9 Transported Waste: Not reported  
Date Trans10 Transported Waste: Not reported  
Date TSDF Received Waste: 06/13/2005  
TSDF EPA Facility Name: Not reported  
QTY Units: Not reported  
Transporter SEQ ID: Not reported  
Transporter-1 Date: Not reported  
Waste SEQ ID: Not reported  
Waste Type Code 2: Not reported  
Waste Type Code 3: Not reported  
Waste Type Code 4: Not reported  
Waste Type Code 5: Not reported  
Waste Type Code 6: Not reported  
Date Accepted: Not reported  
Manifest Discrepancy Type: Not reported  
Data Entry Number: 07210521  
Was Load Rejected: EXETER, NH 03833  
Reason Load Was Rejected: Not reported

Manifest Number: NJA5245846  
EPA ID: NHD510014640  
Date Shipped: 06/01/2005  
TSDF EPA ID: NJD002182897  
Transporter EPA ID: MAD985269323  
Transporter 2 EPA ID: MOD095038998  
Transporter 3 EPA ID: Not reported  
Transporter 4 EPA ID: Not reported  
Transporter 5 EPA ID: Not reported  
Transporter 6 EPA ID: Not reported  
Transporter 7 EPA ID: Not reported  
Transporter 8 EPA ID: Not reported  
Transporter 9 EPA ID: Not reported  
Transporter 10 EPA ID: Not reported  
Date Trans1 Transported Waste: 06/01/2005  
Date Trans2 Transported Waste: 06/03/2005  
Date Trans3 Transported Waste: Not reported  
Date Trans4 Transported Waste: Not reported  
Date Trans5 Transported Waste: Not reported  
Date Trans6 Transported Waste: Not reported  
Date Trans7 Transported Waste: Not reported  
Date Trans8 Transported Waste: Not reported  
Date Trans9 Transported Waste: Not reported  
Date Trans10 Transported Waste: Not reported  
Date TSDF Received Waste: 06/06/2005  
TSDF EPA Facility Name: Not reported  
QTY Units: Not reported  
Transporter SEQ ID: Not reported  
Transporter-1 Date: Not reported  
Waste SEQ ID: Not reported  
Waste Type Code 2: Not reported  
Waste Type Code 3: Not reported  
Waste Type Code 4: Not reported  
Waste Type Code 5: Not reported



Map ID  
Direction  
Distance  
Elevation

MAP FINDINGS

Site

Database(s)

EDR ID Number  
EPA ID Number

**CONTINENTAL MICROWAVE DBA COBHAM (Continued)**

**1007203643**

Waste Type Code 6: Not reported  
Date Accepted: Not reported  
Manifest Discrepancy Type: Not reported  
Data Entry Number: 07010521  
Was Load Rejected: EXETER, NH 03833  
Reason Load Was Rejected: Not reported

Manifest Number: NJA5245866  
EPA ID: NHD510014640  
Date Shipped: 06/23/2005  
TSDf EPA ID: NJD002182897  
Transporter EPA ID: MAD985269323  
Transporter 2 EPA ID: MOD095038998  
Transporter 3 EPA ID: Not reported  
Transporter 4 EPA ID: Not reported  
Transporter 5 EPA ID: Not reported  
Transporter 6 EPA ID: Not reported  
Transporter 7 EPA ID: Not reported  
Transporter 8 EPA ID: Not reported  
Transporter 9 EPA ID: Not reported  
Transporter 10 EPA ID: Not reported  
Date Trans1 Transported Waste: 06/23/2005  
Date Trans2 Transported Waste: 06/24/2005  
Date Trans3 Transported Waste: Not reported  
Date Trans4 Transported Waste: Not reported  
Date Trans5 Transported Waste: Not reported  
Date Trans6 Transported Waste: Not reported  
Date Trans7 Transported Waste: Not reported  
Date Trans8 Transported Waste: Not reported  
Date Trans9 Transported Waste: Not reported  
Date Trans10 Transported Waste: Not reported  
Date TSDf Received Waste: 07/01/2005  
TSDf EPA Facility Name: Not reported  
QTY Units: Not reported  
Transporter SEQ ID: Not reported  
Transporter-1 Date: Not reported  
Waste SEQ ID: Not reported  
Waste Type Code 2: Not reported  
Waste Type Code 3: Not reported  
Waste Type Code 4: Not reported  
Waste Type Code 5: Not reported  
Waste Type Code 6: Not reported  
Date Accepted: Not reported  
Manifest Discrepancy Type: Not reported  
Data Entry Number: 08250525  
Was Load Rejected: EXETER, NH 03833  
Reason Load Was Rejected: Not reported

**RI MANIFEST:**

EPA Id: NHD510014640  
GEN Cert Date: 8/20/2010  
Manifest Document Number: 001034004GBF  
Waste Description: CYANIDE FILTERS  
TSDf Id: RID040098352  
TSDf Name: Northland Environmental

Map ID  
Direction  
Distance  
Elevation

MAP FINDINGS

Site

Database(s)

EDR ID Number  
EPA ID Number

**CONTINENTAL MICROWAVE DBA COBHAM (Continued)**

**1007203643**

Qty:	65
WT/Vol Units:	P
TSDf Date:	8/20/2010
Transporter 2 Id:	Not reported
Item Number:	2293
Transporter 2 Name:	Not reported
Transporter Name 2:	ENPRO SERVICES, INC.
Transporter EPAID:	MAD980670004
Transporter Receipt Date:	8/20/2010
Number Of Containers:	Not reported
Container Type:	Not reported
Waste Code1:	D003D011P098P029P104
Waste Code2:	Not reported
Waste Code3:	Not reported
Waste Code4:	Not reported
Waste Code5:	Not reported
Waste Code6:	Not reported
Fee Exempt Code:	Not reported
Comment:	Not reported
Transporter Name 2:	Not reported
Company Permit Number:	Not reported
Year:	Not reported
Quarter:	Not reported
Transporter Contact Name:	Not reported
Transporter Contact Email:	Not reported
Filing Date:	Not reported
Total Fee:	Not reported
Billing Name:	Not reported
Paid Date:	Not reported
Paid Time:	Not reported
Facility Receipt Date:	Not reported
Fee:	Not reported
Manifest Created Date:	Not reported
Manifest Updated Date:	Not reported
<b>RI MANIFEST:</b>	
Transporter Receipt Date:	8/20/2010
Number Of Containers:	Not reported
Container Type:	Not reported
Waste Code1:	P098
Waste Code2:	Not reported
Waste Code3:	Not reported
Waste Code4:	Not reported
Waste Code5:	Not reported
Waste Code6:	Not reported
Comment:	Not reported
Fee Exempt Code:	Not reported
TSDf Name:	Northland Environmental
TSDf Id:	RID040098352
Transporter Name 2:	Not reported
Company Permit Number:	Not reported
Year:	Not reported
EPA ID:	NHD510014640
Manifest Docket Number:	001034004GBF
Quarter:	Not reported
Waste Description:	EMPTY CYANIDE DRUMS
Transporter Contact Name:	Not reported
Quantity:	10

Map ID  
Direction  
Distance  
Elevation

MAP FINDINGS

Site

Database(s)

EDR ID Number  
EPA ID Number

**CONTINENTAL MICROWAVE DBA COBHAM (Continued)**

**1007203643**

Transporter Contact Email:	Not reported
WT/Vol Units:	P
Filing Date:	Not reported
Total Fee:	Not reported
Item Number:	2294
Transporter Name:	ENPRO SERVICES, INC.
Billing Name:	Not reported
Transporter EPA ID:	MAD980670004
Date Paid:	Not reported
Time Paid:	Not reported
GEN Cert Date:	8/20/2010
Facility Receipt Date:	Not reported
Fee:	Not reported
Transporter 2 Receipt Date:	Not reported
Manifest Created Date:	Not reported
TSDf Receipt Date:	8/20/2010
Transporter 2 ID:	Not reported
Manifest Updated Date:	Not reported
Transporter Receipt Date:	8/20/2010
Number Of Containers:	Not reported
Container Type:	Not reported
Waste Code1:	D003D011P098P029P104
Waste Code2:	Not reported
Waste Code3:	Not reported
Waste Code4:	Not reported
Waste Code5:	Not reported
Waste Code6:	Not reported
Comment:	Not reported
Fee Exempt Code:	Not reported
TSDf Name:	Northland Environmental
TSDf Id:	RID040098352
Transporter Name 2:	Not reported
Company Permit Number:	Not reported
Year:	Not reported
EPA ID:	NHD510014640
Manifest Docket Number:	001034004GBF
Quarter:	Not reported
Waste Description:	CYANIDE FILTERS
Transporter Contact Name:	Not reported
Quantity:	65
Transporter Contact Email:	Not reported
WT/Vol Units:	P
Filing Date:	Not reported
Total Fee:	Not reported
Item Number:	2293
Transporter Name:	ENPRO SERVICES, INC.
Billing Name:	Not reported
Transporter EPA ID:	MAD980670004
Date Paid:	Not reported
Time Paid:	Not reported
GEN Cert Date:	8/20/2010
Facility Receipt Date:	Not reported
Fee:	Not reported
Transporter 2 Receipt Date:	Not reported
Manifest Created Date:	Not reported
TSDf Receipt Date:	8/20/2010

Map ID  
Direction  
Distance  
Elevation

MAP FINDINGS

Site

Database(s)

EDR ID Number  
EPA ID Number

**CONTINENTAL MICROWAVE DBA COBHAM (Continued)**

**1007203643**

Transporter 2 ID: Not reported  
Manifest Updated Date: Not reported

**C9**  
**South**  
**1/8-1/4**  
**0.132 mi.**  
**695 ft.**

**CONTINENTAL MICROWAVE & TOOL CO INC D/B/A COBHAM A**  
**11 CONTINENTAL DR**  
**EXETER, NH 03833**

**NH ALLSITES**  
**NH AIRS**

**S108356176**  
**N/A**

**Site 3 of 3 in cluster C**

**Relative:**  
**Higher**

**Actual:**  
**108 ft.**

**ALLSITES:**  
Name: COBHAM SITE/ CONTINENTAL MICROWAVE  
Address: 11 CONTINENTAL DRIVE  
City,State,Zip: EXETER, NH  
Facility ID: 201209003  
Project Type: UIC  
Project Description: UNDERGROUND INJECTION CONTROL  
Project Manager: REGISTRATION  
Expiration Date: Not reported

**AIRS:**

Name: CONTINENTAL MICROWAVE & TOOL CO INC D/B/A COBHAM ANTENNA SYSTEMS  
Address: 11 CONTINENTAL DR  
City,State,Zip: EXETER, NH 03833  
Facility Id: 3301590740  
Operating Status: OPERATING  
Year Of Record: 2017  
Latitude/Longitude: 42.994611 / -70.979063  
Sic Code: 5065  
Naics: 423690  
Emergency Contact: BOB MCARTHUR, BUSINESS SECTOR VP  
Contact Title: Not reported  
Tel Emiss: Not reported  
Mailing Street: 11 CONTINENTAL DR  
Mailing City: EXETER  
Mailing State: NH  
Mailing Zip Code: 03833  
Contact Method Type: Not reported  
Company Name: CONTINENTAL MICROWAVE & TOOL INC D/B/A COBHAM

**AIRS:**

Facility Id: 3301590740  
Operating Status: Not reported  
Year Of Record: 2017  
Pollutant: 108883  
Estimated Emissions: 0.0525  
Estimated Emissions Units: TON  
Emission Unit ID: 001  
Unit Description: SPRAY BOOTHS  
Unit Proc ID: 1  
Proc Description: COATINGS  
Report Product ID: 1357931

Facility Id: 3301590740  
Operating Status: Not reported  
Year Of Record: 2017  
Pollutant: 1330207  
Estimated Emissions: 0.1135



Map ID  
Direction  
Distance  
Elevation

MAP FINDINGS

Site

Database(s)

EDR ID Number  
EPA ID Number

**CONTINENTAL MICROWAVE & TOOL CO INC D/B/A COBHAM ANTENNA SYS (Continued)**

**S108356176**

Estimated Emissions Units: TON  
Emission Unit ID: 001  
Unit Description: SPRAY BOOTHS  
Unit Proc ID: 1  
Proc Description: COATINGS  
Report Product ID: 1357931

Facility Id: 3301590740  
Operating Status: Not reported  
Year Of Record: 2017  
Pollutant: 141786  
Estimated Emissions: 0.01745  
Estimated Emissions Units: TON  
Emission Unit ID: 001  
Unit Description: SPRAY BOOTHS  
Unit Proc ID: 1  
Proc Description: COATINGS  
Report Product ID: 1357931

Facility Id: 3301590740  
Operating Status: Not reported  
Year Of Record: 2017  
Pollutant: 67641  
Estimated Emissions: 0.00165  
Estimated Emissions Units: TON  
Emission Unit ID: 001  
Unit Description: SPRAY BOOTHS  
Unit Proc ID: 1  
Proc Description: COATINGS  
Report Product ID: 1357931

Facility Id: 3301590740  
Operating Status: Not reported  
Year Of Record: 2017  
Pollutant: 78933  
Estimated Emissions: 0.04665  
Estimated Emissions Units: TON  
Emission Unit ID: 001  
Unit Description: SPRAY BOOTHS  
Unit Proc ID: 1  
Proc Description: COATINGS  
Report Product ID: 1357931

Facility Id: 3301590740  
Operating Status: Not reported  
Year Of Record: 2017  
Pollutant: 8052413  
Estimated Emissions: 0.04195  
Estimated Emissions Units: TON  
Emission Unit ID: 001  
Unit Description: SPRAY BOOTHS  
Unit Proc ID: 1  
Proc Description: COATINGS  
Report Product ID: 1357931

Facility Id: 3301590740  
Operating Status: Not reported

Map ID  
Direction  
Distance  
Elevation

MAP FINDINGS

Site

Database(s)

EDR ID Number  
EPA ID Number

**CONTINENTAL MICROWAVE & TOOL CO INC D/B/A COBHAM ANTENNA SYS (Continued)**

**S108356176**

Year Of Record: 2017  
Pollutant: 98566  
Estimated Emissions: 0.0675  
Estimated Emissions Units: TON  
Emission Unit ID: 001  
Unit Description: SPRAY BOOTHS  
Unit Proc ID: 1  
Proc Description: COATINGS  
Report Product ID: 1357931

Facility Id: 3301590740  
Operating Status: Not reported  
Year Of Record: 2017  
Pollutant: PM10-FIL  
Estimated Emissions: 0.00325  
Estimated Emissions Units: TON  
Emission Unit ID: 001  
Unit Description: SPRAY BOOTHS  
Unit Proc ID: 1  
Proc Description: COATINGS  
Report Product ID: 1357931

Facility Id: 3301590740  
Operating Status: Not reported  
Year Of Record: 2017  
Pollutant: PM25-FIL  
Estimated Emissions: 0.00325  
Estimated Emissions Units: TON  
Emission Unit ID: 001  
Unit Description: SPRAY BOOTHS  
Unit Proc ID: 1  
Proc Description: COATINGS  
Report Product ID: 1357931

Facility Id: 3301590740  
Operating Status: Not reported  
Year Of Record: 2017  
Pollutant: PM-FIL  
Estimated Emissions: 0.00325  
Estimated Emissions Units: TON  
Emission Unit ID: 001  
Unit Description: SPRAY BOOTHS  
Unit Proc ID: 1  
Proc Description: COATINGS  
Report Product ID: 1357931

Facility Id: 3301590740  
Operating Status: Not reported  
Year Of Record: 2017  
Pollutant: VOC  
Estimated Emissions: 0.528  
Estimated Emissions Units: TON  
Emission Unit ID: 001  
Unit Description: SPRAY BOOTHS  
Unit Proc ID: 1  
Proc Description: COATINGS  
Report Product ID: 1357931

Map ID  
Direction  
Distance  
Elevation

MAP FINDINGS

Site

Database(s)

EDR ID Number  
EPA ID Number

**CONTINENTAL MICROWAVE & TOOL CO INC D/B/A COBHAM ANTENNA SYS (Continued)**

**S108356176**

Facility Id: 3301590740  
Operating Status: Not reported  
Year Of Record: 2017  
Pollutant: 127184  
Estimated Emissions: 0.0279  
Estimated Emissions Units: TON  
Emission Unit ID: 001  
Unit Description: SPRAY BOOTHS  
Unit Proc ID: 1  
Proc Description: COATINGS  
Report Product ID: 1357931

Facility Id: 3301590740  
Operating Status: Not reported  
Year Of Record: 2017  
Pollutant: 110430  
Estimated Emissions: 0.055  
Estimated Emissions Units: TON  
Emission Unit ID: 001  
Unit Description: SPRAY BOOTHS  
Unit Proc ID: 1  
Proc Description: COATINGS  
Report Product ID: 1357931

Facility Id: 3301590740  
Operating Status: Not reported  
Year Of Record: 2017  
Pollutant: 67630  
Estimated Emissions: 0.027  
Estimated Emissions Units: TON  
Emission Unit ID: 001  
Unit Description: SPRAY BOOTHS  
Unit Proc ID: 1  
Proc Description: COATINGS  
Report Product ID: 1357931

Facility Id: 3301590740  
Operating Status: Not reported  
Year Of Record: 2017  
Pollutant: 123864  
Estimated Emissions: 0.0212  
Estimated Emissions Units: TON  
Emission Unit ID: 001  
Unit Description: SPRAY BOOTHS  
Unit Proc ID: 1  
Proc Description: COATINGS  
Report Product ID: 1357931

Facility Id: 3301590740  
Operating Status: Not reported  
Year Of Record: 2017  
Pollutant: 64742956  
Estimated Emissions: 0.01765  
Estimated Emissions Units: TON  
Emission Unit ID: 001  
Unit Description: SPRAY BOOTHS  
Unit Proc ID: 1

Map ID  
Direction  
Distance  
Elevation

MAP FINDINGS

Site

Database(s)

EDR ID Number  
EPA ID Number

CONTINENTAL MICROWAVE & TOOL CO INC D/B/A COBHAM ANTENNA SYS (Continued)

S108356176

Proc Description: COATINGS  
Report Product ID: 1357931

Facility Id: 3301590740  
Operating Status: Not reported  
Year Of Record: 2017  
Pollutant: CO  
Estimated Emissions: 0.01505835  
Estimated Emissions Units: TON  
Emission Unit ID: 002  
Unit Description: STANDBY DIESEL #1  
Unit Proc ID: 1  
Proc Description: ULS DIESEL  
Report Product ID: 1357955

Facility Id: 3301590740  
Operating Status: Not reported  
Year Of Record: 2017  
Pollutant: NOX  
Estimated Emissions: 0.05646275  
Estimated Emissions Units: TON  
Emission Unit ID: 002  
Unit Description: STANDBY DIESEL #1  
Unit Proc ID: 1  
Proc Description: ULS DIESEL  
Report Product ID: 1357955

Facility Id: 3301590740  
Operating Status: Not reported  
Year Of Record: 2017  
Pollutant: PM10-FIL  
Estimated Emissions: 0.00475527  
Estimated Emissions Units: TON  
Emission Unit ID: 002  
Unit Description: STANDBY DIESEL #1  
Unit Proc ID: 1  
Proc Description: ULS DIESEL  
Report Product ID: 1357955

Facility Id: 3301590740  
Operating Status: Not reported  
Year Of Record: 2017  
Pollutant: PM25-FIL  
Estimated Emissions: 0.00475527  
Estimated Emissions Units: TON  
Emission Unit ID: 002  
Unit Description: STANDBY DIESEL #1  
Unit Proc ID: 1  
Proc Description: ULS DIESEL  
Report Product ID: 1357955

Facility Id: 3301590740  
Operating Status: Not reported  
Year Of Record: 2017  
Pollutant: PM-FIL  
Estimated Emissions: 0.00475527  
Estimated Emissions Units: TON



Map ID  
Direction  
Distance  
Elevation

MAP FINDINGS

Site

Database(s)

EDR ID Number  
EPA ID Number

**CONTINENTAL MICROWAVE & TOOL CO INC D/B/A COBHAM ANTENNA SYS (Continued)**

**S108356176**

Emission Unit ID: 002  
Unit Description: STANDBY DIESEL #1  
Unit Proc ID: 1  
Proc Description: ULS DIESEL  
Report Product ID: 1357955

Facility Id: 3301590740  
Operating Status: Not reported  
Year Of Record: 2017  
Pollutant: SO2  
Estimated Emissions: 1.121133e-

Estimated Emissions Units: TON  
Emission Unit ID: 002  
Unit Description: STANDBY DIESEL #1  
Unit Proc ID: 1  
Proc Description: ULS DIESEL  
Report Product ID: 1357955

Facility Id: 3301590740  
Operating Status: Not reported  
Year Of Record: 2017  
Pollutant: VOC  
Estimated Emissions: 0.00504799  
Estimated Emissions Units: TON  
Emission Unit ID: 002  
Unit Description: STANDBY DIESEL #1  
Unit Proc ID: 1  
Proc Description: ULS DIESEL  
Report Product ID: 1357955

Facility Id: 3301590740  
Operating Status: Not reported  
Year Of Record: 2017  
Pollutant: CO  
Estimated Emissions: 0.01651863  
Estimated Emissions Units: TON  
Emission Unit ID: 003  
Unit Description: STANDBY DIESEL #2  
Unit Proc ID: 1  
Proc Description: ULS DIESEL  
Report Product ID: 1357975

Facility Id: 3301590740  
Operating Status: Not reported  
Year Of Record: 2017  
Pollutant: NOX  
Estimated Emissions: 0.06193822  
Estimated Emissions Units: TON  
Emission Unit ID: 003  
Unit Description: STANDBY DIESEL #2  
Unit Proc ID: 1  
Proc Description: ULS DIESEL  
Report Product ID: 1357975

Facility Id: 3301590740  
Operating Status: Not reported  
Year Of Record: 2017

Map ID  
Direction  
Distance  
Elevation

MAP FINDINGS

Site

Database(s)

EDR ID Number  
EPA ID Number

**CONTINENTAL MICROWAVE & TOOL CO INC D/B/A COBHAM ANTENNA SYS (Continued)**

**S108356176**

Pollutant: PM10-FIL  
Estimated Emissions: 0.00521641  
Estimated Emissions Units: TON  
Emission Unit ID: 003  
Unit Description: STANDBY DIESEL #2  
Unit Proc ID: 1  
Proc Description: ULS DIESEL  
Report Product ID: 1357975

Facility Id: 3301590740  
Operating Status: Not reported  
Year Of Record: 2017  
Pollutant: PM25-FIL  
Estimated Emissions: 0.00521641  
Estimated Emissions Units: TON  
Emission Unit ID: 003  
Unit Description: STANDBY DIESEL #2  
Unit Proc ID: 1  
Proc Description: ULS DIESEL  
Report Product ID: 1357975

Facility Id: 3301590740  
Operating Status: Not reported  
Year Of Record: 2017  
Pollutant: SO2  
Estimated Emissions: 1.2298548e  
Estimated Emissions Units: TON  
Emission Unit ID: 003  
Unit Description: STANDBY DIESEL #2  
Unit Proc ID: 1  
Proc Description: ULS DIESEL  
Report Product ID: 1357975

Facility Id: 3301590740  
Operating Status: Not reported  
Year Of Record: 2017  
Pollutant: VOC  
Estimated Emissions: 0.00553751  
Estimated Emissions Units: TON  
Emission Unit ID: 003  
Unit Description: STANDBY DIESEL #2  
Unit Proc ID: 1  
Proc Description: ULS DIESEL  
Report Product ID: 1357975

Facility Id: 3301590740  
Operating Status: Not reported  
Year Of Record: 2017  
Pollutant: PM-FIL  
Estimated Emissions: 0.00521641  
Estimated Emissions Units: TON  
Emission Unit ID: 003  
Unit Description: STANDBY DIESEL #2  
Unit Proc ID: 1  
Proc Description: ULS DIESEL  
Report Product ID: 1357975

Map ID  
Direction  
Distance  
Elevation

MAP FINDINGS

Site

Database(s)

EDR ID Number  
EPA ID Number

**CONTINENTAL MICROWAVE & TOOL CO INC D/B/A COBHAM ANTENNA SYS (Continued)**

**S108356176**

Facility Id: 3301590740  
Operating Status: Operating  
Year Of Record: 2011  
Pollutant: 141786  
Estimated Emissions: 0.025296  
Estimated Emissions Units: Not reported  
Emission Unit ID: Not reported  
Unit Description: Not reported  
Unit Proc ID: Not reported  
Proc Description: Not reported  
Report Product ID: Not reported

Facility Id: 3301590740  
Operating Status: Operating  
Year Of Record: 2011  
Pollutant: 67641  
Estimated Emissions: 0.004233  
Estimated Emissions Units: Not reported  
Emission Unit ID: Not reported  
Unit Description: Not reported  
Unit Proc ID: Not reported  
Proc Description: Not reported  
Report Product ID: Not reported

Facility Id: 3301590740  
Operating Status: Operating  
Year Of Record: 2011  
Pollutant: 78933  
Estimated Emissions: 0.092149  
Estimated Emissions Units: Not reported  
Emission Unit ID: Not reported  
Unit Description: Not reported  
Unit Proc ID: Not reported  
Proc Description: Not reported  
Report Product ID: Not reported

Facility Id: 3301590740  
Operating Status: Operating  
Year Of Record: 2011  
Pollutant: 8052413  
Estimated Emissions: 0.044268  
Estimated Emissions Units: Not reported  
Emission Unit ID: Not reported  
Unit Description: Not reported  
Unit Proc ID: Not reported  
Proc Description: Not reported  
Report Product ID: Not reported

Facility Id: 3301590740  
Operating Status: Operating  
Year Of Record: 2011  
Pollutant: 98566  
Estimated Emissions: 0.064659  
Estimated Emissions Units: Not reported  
Emission Unit ID: Not reported  
Unit Description: Not reported  
Unit Proc ID: Not reported

Map ID  
Direction  
Distance  
Elevation

MAP FINDINGS

Site

Database(s)

EDR ID Number  
EPA ID Number

**CONTINENTAL MICROWAVE & TOOL CO INC D/B/A COBHAM ANTENNA SYS (Continued)**

**S108356176**

Proc Description: Not reported  
Report Product ID: Not reported

Facility Id: 3301590740  
Operating Status: Operating  
Year Of Record: 2011  
Pollutant: CO  
Estimated Emissions: 0.032536  
Estimated Emissions Units: Not reported  
Emission Unit ID: Not reported  
Unit Description: Not reported  
Unit Proc ID: Not reported  
Proc Description: Not reported  
Report Product ID: Not reported

Facility Id: 3301590740  
Operating Status: Operating  
Year Of Record: 2011  
Pollutant: NO2  
Estimated Emissions: 0.121998  
Estimated Emissions Units: Not reported  
Emission Unit ID: Not reported  
Unit Description: Not reported  
Unit Proc ID: Not reported  
Proc Description: Not reported  
Report Product ID: Not reported

Facility Id: 3301590740  
Operating Status: Operating  
Year Of Record: 2011  
Pollutant: PM10  
Estimated Emissions: 0.024865  
Estimated Emissions Units: Not reported  
Emission Unit ID: Not reported  
Unit Description: Not reported  
Unit Proc ID: Not reported  
Proc Description: Not reported  
Report Product ID: Not reported

Facility Id: 3301590740  
Operating Status: Operating  
Year Of Record: 2011  
Pollutant: PM2.5  
Estimated Emissions: 0.024865  
Estimated Emissions Units: Not reported  
Emission Unit ID: Not reported  
Unit Description: Not reported  
Unit Proc ID: Not reported  
Proc Description: Not reported  
Report Product ID: Not reported

Facility Id: 3301590740  
Operating Status: Operating  
Year Of Record: 2011  
Pollutant: PT  
Estimated Emissions: 0.024865  
Estimated Emissions Units: Not reported

Map ID  
Direction  
Distance  
Elevation

MAP FINDINGS

Site

Database(s)

EDR ID Number  
EPA ID Number

CONTINENTAL MICROWAVE & TOOL CO INC D/B/A COBHAM ANTENNA SYS (Continued)

S108356176

Emission Unit ID: Not reported  
Unit Description: Not reported  
Unit Proc ID: Not reported  
Proc Description: Not reported  
Report Product ID: Not reported

Facility Id: 3301590740  
Operating Status: Operating  
Year Of Record: 2011  
Pollutant: SO2  
Estimated Emissions: 0.009932  
Estimated Emissions Units: Not reported  
Emission Unit ID: Not reported  
Unit Description: Not reported  
Unit Proc ID: Not reported  
Proc Description: Not reported  
Report Product ID: Not reported

Facility Id: 3301590740  
Operating Status: Operating  
Year Of Record: 2011  
Pollutant: VOC  
Estimated Emissions: 0.570021  
Estimated Emissions Units: Not reported  
Emission Unit ID: Not reported  
Unit Description: Not reported  
Unit Proc ID: Not reported  
Proc Description: Not reported  
Report Product ID: Not reported

Facility Id: 3301590740  
Operating Status: Operating  
Year Of Record: 2011  
Pollutant: 108883  
Estimated Emissions: 0.06724  
Estimated Emissions Units: Not reported  
Emission Unit ID: Not reported  
Unit Description: Not reported  
Unit Proc ID: Not reported  
Proc Description: Not reported  
Report Product ID: Not reported

Facility Id: 3301590740  
Operating Status: Operating  
Year Of Record: 2011  
Pollutant: 1330207  
Estimated Emissions: 0.08647  
Estimated Emissions Units: Not reported  
Emission Unit ID: Not reported  
Unit Description: Not reported  
Unit Proc ID: Not reported  
Proc Description: Not reported  
Report Product ID: Not reported

AIRS:  
Facility Id: 3301590740  
Operating Status: OP



Map ID  
Direction  
Distance  
Elevation

MAP FINDINGS

Site

Database(s)

EDR ID Number  
EPA ID Number

**CONTINENTAL MICROWAVE & TOOL CO INC D/B/A COBHAM ANTENNA SYS (Continued)**

**S108356176**

Operating Status: OP  
Year Of Record: 2015  
Point Number: 001  
Point Description: SPRAY BOOTHS  
Segment: 1  
Segment Description: COATINGS  
Unit Design Cap: 1.46  
E Unit Design Cap UOM CD: A  
E Source Class CD: 40202501

Facility Id: 3301590740  
Operating Status: OP  
Operating Status: OP  
Year Of Record: 2015  
Point Number: 002  
Point Description: STANDBY DIESEL #1  
Segment: 1  
Segment Description: ULS DIESEL FUEL  
Unit Design Cap: 2.27  
E Unit Design Cap UOM CD: E6BTU/HR  
E Source Class CD: 20300101

Facility Id: 3301590740  
Operating Status: OP  
Operating Status: OP  
Year Of Record: 2015  
Point Number: 003  
Point Description: STANDBY DIESEL #2  
Segment: 1  
Segment Description: ULS DIESEL FUEL  
Unit Design Cap: 2.04  
E Unit Design Cap UOM CD: E6BTU/HR  
E Source Class CD: 20300101

Facility Id: 3301590740  
Operating Status: Not reported  
Operating Status: Not reported  
Year Of Record: 2017  
Point Number: 001  
Point Description: SPRAY BOOTHS  
Segment: 1  
Segment Description: COATINGS  
Unit Design Cap: 1.46  
E Unit Design Cap UOM CD: A  
E Source Class CD: 40202501

Facility Id: 3301590740  
Operating Status: Not reported  
Operating Status: Not reported  
Year Of Record: 2017  
Point Number: 002  
Point Description: STANDBY DIESEL #1  
Segment: 1  
Segment Description: ULS DIESEL  
Unit Design Cap: 2.27  
E Unit Design Cap UOM CD: E6BTU/HR  
E Source Class CD: 20300101

Map ID  
Direction  
Distance  
Elevation

MAP FINDINGS

Site

Database(s)

EDR ID Number  
EPA ID Number

CONTINENTAL MICROWAVE & TOOL CO INC D/B/A COBHAM ANTENNA SYS (Continued)

S108356176

Facility Id: 3301590740  
Operating Status: Not reported  
Operating Status: Not reported  
Year Of Record: 2017  
Point Number: 003  
Point Description: STANDBY DIESEL #2  
Segment: 1  
Segment Description: ULS DIESEL  
Unit Design Cap: 2.04  
E Unit Design Cap UOM CD: E6BTU/HR  
E Source Class CD: 20300101

Facility Id: 3301590740  
Operating Status: OP  
Operating Status: OP  
Year Of Record: 2016  
Point Number: 001  
Point Description: SPRAY BOOTHS  
Segment: 1  
Segment Description: COATINGS  
Unit Design Cap: 1.46  
E Unit Design Cap UOM CD: A  
E Source Class CD: 40202501

Facility Id: 3301590740  
Operating Status: OP  
Operating Status: OP  
Year Of Record: 2016  
Point Number: 002  
Point Description: STANDBY DIESEL #1  
Segment: 1  
Segment Description: ULS DIESEL FUEL  
Unit Design Cap: 2.27  
E Unit Design Cap UOM CD: E6BTU/HR  
E Source Class CD: 20300101

Facility Id: 3301590740  
Operating Status: OP  
Operating Status: OP  
Year Of Record: 2016  
Point Number: 003  
Point Description: STANDBY DIESEL #2  
Segment: 1  
Segment Description: ULS DIESEL FUEL  
Unit Design Cap: 2.04  
E Unit Design Cap UOM CD: E6BTU/HR  
E Source Class CD: 20300101

Facility Id: 3301590740  
Operating Status: OP  
Operating Status: OP  
Year Of Record: 2012  
Point Number: 001  
Point Description: SPRAY BOOTHS  
Segment: 1  
Segment Description: COATINGS  
Unit Design Cap: Not reported

Map ID  
Direction  
Distance  
Elevation

MAP FINDINGS

Site

Database(s)

EDR ID Number  
EPA ID Number

**CONTINENTAL MICROWAVE & TOOL CO INC D/B/A COBHAM ANTENNA SYS (Continued)**

**S108356176**

E Unit Design Cap UOM CD: Not reported  
E Source Class CD: 40202501

Facility Id: 3301590740  
Operating Status: OP  
Operating Status: OP  
Year Of Record: 2012  
Point Number: 002  
Point Description: STANDBY DIESEL  
Segment: 1  
Segment Description: #2 FUEL OIL  
Unit Design Cap: 2.2200000000000002  
E Unit Design Cap UOM CD: E6BTU/HR  
E Source Class CD: 20300101

Facility Id: 3301590740  
Operating Status: OP  
Operating Status: OP  
Year Of Record: 2014  
Point Number: 001  
Point Description: SPRAY BOOTHS  
Segment: 1  
Segment Description: COATINGS  
Unit Design Cap: 1.46  
E Unit Design Cap UOM CD: A  
E Source Class CD: 40202501

Facility Id: 3301590740  
Operating Status: OP  
Operating Status: OP  
Year Of Record: 2014  
Point Number: 002  
Point Description: STANDBY DIESEL  
Segment: 1  
Segment Description: #2 FUEL OIL  
Unit Design Cap: 2.2200000000000002  
E Unit Design Cap UOM CD: E6BTU/HR  
E Source Class CD: 20300101

Name: CONTINENTAL MICROWAVE & TOOL CO INC D/B/A COBHAM ANTENNA SYSTEMS  
Address: 11 CONTINENTAL DR  
City,State,Zip: EXETER, NH 03833  
Facility Id: 3301590740  
Operating Status: OPERATING  
Year Of Record: 2017  
Latitude/Longitude: 42.994611 / -70.979063  
Sic Code: 5065  
Naics: 423690  
Emergency Contact: ALBERT HAMWEY, DIRECTOR OF OPERATIONS  
Contact Title: Not reported  
Tel Emiss: Not reported  
Mailing Street: 11 CONTINENTAL DR  
Mailing City: EXETER  
Mailing State: NH  
Mailing Zip Code: 03833  
Contact Method Type: Not reported

Map ID  
Direction  
Distance  
Elevation

MAP FINDINGS

Site

Database(s)

EDR ID Number  
EPA ID Number

**CONTINENTAL MICROWAVE & TOOL CO INC D/B/A COBHAM ANTENNA SYS (Continued)**

**S108356176**

Company Name: CONTINENTAL MICROWAVE& TOOL INC D/B/A COBHAM

AIRS:

Facility Id: 3301590740  
Operating Status: Not reported  
Year Of Record: 2017  
Pollutant: 108883  
Estimated Emissions: 0.0525  
Estimated Emissions Units: TON  
Emission Unit ID: 001  
Unit Description: SPRAY BOOTHS  
Unit Proc ID: 1  
Proc Description: COATINGS  
Report Product ID: 1357931

Facility Id: 3301590740  
Operating Status: Not reported  
Year Of Record: 2017  
Pollutant: 1330207  
Estimated Emissions: 0.1135  
Estimated Emissions Units: TON  
Emission Unit ID: 001  
Unit Description: SPRAY BOOTHS  
Unit Proc ID: 1  
Proc Description: COATINGS  
Report Product ID: 1357931

Facility Id: 3301590740  
Operating Status: Not reported  
Year Of Record: 2017  
Pollutant: 141786  
Estimated Emissions: 0.01745  
Estimated Emissions Units: TON  
Emission Unit ID: 001  
Unit Description: SPRAY BOOTHS  
Unit Proc ID: 1  
Proc Description: COATINGS  
Report Product ID: 1357931

Facility Id: 3301590740  
Operating Status: Not reported  
Year Of Record: 2017  
Pollutant: 67641  
Estimated Emissions: 0.00165  
Estimated Emissions Units: TON  
Emission Unit ID: 001  
Unit Description: SPRAY BOOTHS  
Unit Proc ID: 1  
Proc Description: COATINGS  
Report Product ID: 1357931

Facility Id: 3301590740  
Operating Status: Not reported  
Year Of Record: 2017  
Pollutant: 78933  
Estimated Emissions: 0.04665  
Estimated Emissions Units: TON  
Emission Unit ID: 001

Map ID  
Direction  
Distance  
Elevation

MAP FINDINGS

Site

Database(s)

EDR ID Number  
EPA ID Number

**CONTINENTAL MICROWAVE & TOOL CO INC D/B/A COBHAM ANTENNA SYS (Continued)**

**S108356176**

Unit Description: SPRAY BOOTHS  
Unit Proc ID: 1  
Proc Description: COATINGS  
Report Product ID: 1357931

Facility Id: 3301590740  
Operating Status: Not reported  
Year Of Record: 2017  
Pollutant: 8052413  
Estimated Emissions: 0.04195

Estimated Emissions Units: TON  
Emission Unit ID: 001  
Unit Description: SPRAY BOOTHS  
Unit Proc ID: 1  
Proc Description: COATINGS  
Report Product ID: 1357931

Facility Id: 3301590740  
Operating Status: Not reported  
Year Of Record: 2017  
Pollutant: 98566  
Estimated Emissions: 0.0675

Estimated Emissions Units: TON  
Emission Unit ID: 001  
Unit Description: SPRAY BOOTHS  
Unit Proc ID: 1  
Proc Description: COATINGS  
Report Product ID: 1357931

Facility Id: 3301590740  
Operating Status: Not reported  
Year Of Record: 2017  
Pollutant: PM10-FIL  
Estimated Emissions: 0.00325

Estimated Emissions Units: TON  
Emission Unit ID: 001  
Unit Description: SPRAY BOOTHS  
Unit Proc ID: 1  
Proc Description: COATINGS  
Report Product ID: 1357931

Facility Id: 3301590740  
Operating Status: Not reported  
Year Of Record: 2017  
Pollutant: PM25-FIL  
Estimated Emissions: 0.00325

Estimated Emissions Units: TON  
Emission Unit ID: 001  
Unit Description: SPRAY BOOTHS  
Unit Proc ID: 1  
Proc Description: COATINGS  
Report Product ID: 1357931

Facility Id: 3301590740  
Operating Status: Not reported  
Year Of Record: 2017  
Pollutant: PM-FIL



Map ID  
Direction  
Distance  
Elevation

MAP FINDINGS

Site

Database(s)

EDR ID Number  
EPA ID Number

**CONTINENTAL MICROWAVE & TOOL CO INC D/B/A COBHAM ANTENNA SYS (Continued)**

**S108356176**

Estimated Emissions: 0.00325  
Estimated Emissions Units: TON  
Emission Unit ID: 001  
Unit Description: SPRAY BOOTHS  
Unit Proc ID: 1  
Proc Description: COATINGS  
Report Product ID: 1357931

Facility Id: 3301590740  
Operating Status: Not reported  
Year Of Record: 2017  
Pollutant: VOC  
Estimated Emissions: 0.528  
Estimated Emissions Units: TON  
Emission Unit ID: 001  
Unit Description: SPRAY BOOTHS  
Unit Proc ID: 1  
Proc Description: COATINGS  
Report Product ID: 1357931

Facility Id: 3301590740  
Operating Status: Not reported  
Year Of Record: 2017  
Pollutant: 127184  
Estimated Emissions: 0.0279  
Estimated Emissions Units: TON  
Emission Unit ID: 001  
Unit Description: SPRAY BOOTHS  
Unit Proc ID: 1  
Proc Description: COATINGS  
Report Product ID: 1357931

Facility Id: 3301590740  
Operating Status: Not reported  
Year Of Record: 2017  
Pollutant: 110430  
Estimated Emissions: 0.055  
Estimated Emissions Units: TON  
Emission Unit ID: 001  
Unit Description: SPRAY BOOTHS  
Unit Proc ID: 1  
Proc Description: COATINGS  
Report Product ID: 1357931

Facility Id: 3301590740  
Operating Status: Not reported  
Year Of Record: 2017  
Pollutant: 67630  
Estimated Emissions: 0.027  
Estimated Emissions Units: TON  
Emission Unit ID: 001  
Unit Description: SPRAY BOOTHS  
Unit Proc ID: 1  
Proc Description: COATINGS  
Report Product ID: 1357931

Facility Id: 3301590740

Map ID  
Direction  
Distance  
Elevation

MAP FINDINGS

Site

Database(s)

EDR ID Number  
EPA ID Number

CONTINENTAL MICROWAVE & TOOL CO INC D/B/A COBHAM ANTENNA SYS (Continued)

S108356176

Operating Status: Not reported  
Year Of Record: 2017  
Pollutant: 123864  
Estimated Emissions: 0.0212  
Estimated Emissions Units: TON  
Emission Unit ID: 001  
Unit Description: SPRAY BOOTHS  
Unit Proc ID: 1  
Proc Description: COATINGS  
Report Product ID: 1357931

Facility Id: 3301590740  
Operating Status: Not reported  
Year Of Record: 2017  
Pollutant: 64742956  
Estimated Emissions: 0.01765  
Estimated Emissions Units: TON  
Emission Unit ID: 001  
Unit Description: SPRAY BOOTHS  
Unit Proc ID: 1  
Proc Description: COATINGS  
Report Product ID: 1357931

Facility Id: 3301590740  
Operating Status: Not reported  
Year Of Record: 2017  
Pollutant: CO  
Estimated Emissions: 0.01505835  
Estimated Emissions Units: TON  
Emission Unit ID: 002  
Unit Description: STANDBY DIESEL #1  
Unit Proc ID: 1  
Proc Description: ULS DIESEL  
Report Product ID: 1357955

Facility Id: 3301590740  
Operating Status: Not reported  
Year Of Record: 2017  
Pollutant: NOX  
Estimated Emissions: 0.05646275  
Estimated Emissions Units: TON  
Emission Unit ID: 002  
Unit Description: STANDBY DIESEL #1  
Unit Proc ID: 1  
Proc Description: ULS DIESEL  
Report Product ID: 1357955

Facility Id: 3301590740  
Operating Status: Not reported  
Year Of Record: 2017  
Pollutant: PM10-FIL  
Estimated Emissions: 0.00475527  
Estimated Emissions Units: TON  
Emission Unit ID: 002  
Unit Description: STANDBY DIESEL #1  
Unit Proc ID: 1  
Proc Description: ULS DIESEL

Map ID  
Direction  
Distance  
Elevation

MAP FINDINGS

Site

Database(s)

EDR ID Number  
EPA ID Number

CONTINENTAL MICROWAVE & TOOL CO INC D/B/A COBHAM ANTENNA SYS (Continued)

S108356176

Report Product ID: 1357955  
  
Facility Id: 3301590740  
Operating Status: Not reported  
Year Of Record: 2017  
Pollutant: PM25-FIL  
Estimated Emissions: 0.00475527  
Estimated Emissions Units: TON  
Emission Unit ID: 002  
Unit Description: STANDBY DIESEL #1  
Unit Proc ID: 1  
Proc Description: ULS DIESEL  
Report Product ID: 1357955

Facility Id: 3301590740  
Operating Status: Not reported  
Year Of Record: 2017  
Pollutant: PM-FIL  
Estimated Emissions: 0.00475527  
Estimated Emissions Units: TON  
Emission Unit ID: 002  
Unit Description: STANDBY DIESEL #1  
Unit Proc ID: 1  
Proc Description: ULS DIESEL  
Report Product ID: 1357955

Facility Id: 3301590740  
Operating Status: Not reported  
Year Of Record: 2017  
Pollutant: SO2  
Estimated Emissions: 1.121133e-  
Estimated Emissions Units: TON  
Emission Unit ID: 002  
Unit Description: STANDBY DIESEL #1  
Unit Proc ID: 1  
Proc Description: ULS DIESEL  
Report Product ID: 1357955

Facility Id: 3301590740  
Operating Status: Not reported  
Year Of Record: 2017  
Pollutant: VOC  
Estimated Emissions: 0.00504799  
Estimated Emissions Units: TON  
Emission Unit ID: 002  
Unit Description: STANDBY DIESEL #1  
Unit Proc ID: 1  
Proc Description: ULS DIESEL  
Report Product ID: 1357955

Facility Id: 3301590740  
Operating Status: Not reported  
Year Of Record: 2017  
Pollutant: CO  
Estimated Emissions: 0.01651863  
Estimated Emissions Units: TON  
Emission Unit ID: 003

Map ID  
Direction  
Distance  
Elevation

MAP FINDINGS

Site

Database(s)

EDR ID Number  
EPA ID Number

**CONTINENTAL MICROWAVE & TOOL CO INC D/B/A COBHAM ANTENNA SYS (Continued)**

**S108356176**

Unit Description: STANDBY DIESEL #2  
Unit Proc ID: 1  
Proc Description: ULS DIESEL  
Report Product ID: 1357975

Facility Id: 3301590740  
Operating Status: Not reported  
Year Of Record: 2017  
Pollutant: NOX  
Estimated Emissions: 0.06193822  
Estimated Emissions Units: TON  
Emission Unit ID: 003  
Unit Description: STANDBY DIESEL #2  
Unit Proc ID: 1  
Proc Description: ULS DIESEL  
Report Product ID: 1357975

Facility Id: 3301590740  
Operating Status: Not reported  
Year Of Record: 2017  
Pollutant: PM10-FIL  
Estimated Emissions: 0.00521641  
Estimated Emissions Units: TON  
Emission Unit ID: 003  
Unit Description: STANDBY DIESEL #2  
Unit Proc ID: 1  
Proc Description: ULS DIESEL  
Report Product ID: 1357975

Facility Id: 3301590740  
Operating Status: Not reported  
Year Of Record: 2017  
Pollutant: PM25-FIL  
Estimated Emissions: 0.00521641  
Estimated Emissions Units: TON  
Emission Unit ID: 003  
Unit Description: STANDBY DIESEL #2  
Unit Proc ID: 1  
Proc Description: ULS DIESEL  
Report Product ID: 1357975

Facility Id: 3301590740  
Operating Status: Not reported  
Year Of Record: 2017  
Pollutant: SO2  
Estimated Emissions: 1.2298548e  
Estimated Emissions Units: TON  
Emission Unit ID: 003  
Unit Description: STANDBY DIESEL #2  
Unit Proc ID: 1  
Proc Description: ULS DIESEL  
Report Product ID: 1357975

Facility Id: 3301590740  
Operating Status: Not reported  
Year Of Record: 2017  
Pollutant: VOC

Map ID  
Direction  
Distance  
Elevation

MAP FINDINGS

Site

Database(s)

EDR ID Number  
EPA ID Number

**CONTINENTAL MICROWAVE & TOOL CO INC D/B/A COBHAM ANTENNA SYS (Continued)**

**S108356176**

Estimated Emissions: 0.00553751  
Estimated Emissions Units: TON  
Emission Unit ID: 003  
Unit Description: STANDBY DIESEL #2  
Unit Proc ID: 1  
Proc Description: ULS DIESEL  
Report Product ID: 1357975

Facility Id: 3301590740  
Operating Status: Not reported  
Year Of Record: 2017  
Pollutant: PM-FIL  
Estimated Emissions: 0.00521641  
Estimated Emissions Units: TON  
Emission Unit ID: 003  
Unit Description: STANDBY DIESEL #2  
Unit Proc ID: 1  
Proc Description: ULS DIESEL  
Report Product ID: 1357975

Facility Id: 3301590740  
Operating Status: Operating  
Year Of Record: 2011  
Pollutant: 141786  
Estimated Emissions: 0.025296  
Estimated Emissions Units: Not reported  
Emission Unit ID: Not reported  
Unit Description: Not reported  
Unit Proc ID: Not reported  
Proc Description: Not reported  
Report Product ID: Not reported

Facility Id: 3301590740  
Operating Status: Operating  
Year Of Record: 2011  
Pollutant: 67641  
Estimated Emissions: 0.004233  
Estimated Emissions Units: Not reported  
Emission Unit ID: Not reported  
Unit Description: Not reported  
Unit Proc ID: Not reported  
Proc Description: Not reported  
Report Product ID: Not reported

Facility Id: 3301590740  
Operating Status: Operating  
Year Of Record: 2011  
Pollutant: 78933  
Estimated Emissions: 0.092149  
Estimated Emissions Units: Not reported  
Emission Unit ID: Not reported  
Unit Description: Not reported  
Unit Proc ID: Not reported  
Proc Description: Not reported  
Report Product ID: Not reported

Facility Id: 3301590740



Map ID  
Direction  
Distance  
Elevation

MAP FINDINGS

Site

Database(s)

EDR ID Number  
EPA ID Number

**CONTINENTAL MICROWAVE & TOOL CO INC D/B/A COBHAM ANTENNA SYS (Continued)**

**S108356176**

Operating Status: Operating  
Year Of Record: 2011  
Pollutant: 8052413  
Estimated Emissions: 0.044268  
Estimated Emissions Units: Not reported  
Emission Unit ID: Not reported  
Unit Description: Not reported  
Unit Proc ID: Not reported  
Proc Description: Not reported  
Report Product ID: Not reported

Facility Id: 3301590740  
Operating Status: Operating  
Year Of Record: 2011  
Pollutant: 98566  
Estimated Emissions: 0.064659  
Estimated Emissions Units: Not reported  
Emission Unit ID: Not reported  
Unit Description: Not reported  
Unit Proc ID: Not reported  
Proc Description: Not reported  
Report Product ID: Not reported

Facility Id: 3301590740  
Operating Status: Operating  
Year Of Record: 2011  
Pollutant: CO  
Estimated Emissions: 0.032536  
Estimated Emissions Units: Not reported  
Emission Unit ID: Not reported  
Unit Description: Not reported  
Unit Proc ID: Not reported  
Proc Description: Not reported  
Report Product ID: Not reported

Facility Id: 3301590740  
Operating Status: Operating  
Year Of Record: 2011  
Pollutant: NO2  
Estimated Emissions: 0.121998  
Estimated Emissions Units: Not reported  
Emission Unit ID: Not reported  
Unit Description: Not reported  
Unit Proc ID: Not reported  
Proc Description: Not reported  
Report Product ID: Not reported

Facility Id: 3301590740  
Operating Status: Operating  
Year Of Record: 2011  
Pollutant: PM10  
Estimated Emissions: 0.024865  
Estimated Emissions Units: Not reported  
Emission Unit ID: Not reported  
Unit Description: Not reported  
Unit Proc ID: Not reported  
Proc Description: Not reported

Map ID  
Direction  
Distance  
Elevation

MAP FINDINGS

Site

Database(s)

EDR ID Number  
EPA ID Number

**CONTINENTAL MICROWAVE & TOOL CO INC D/B/A COBHAM ANTENNA SYS (Continued)**

**S108356176**

Report Product ID: Not reported  
  
Facility Id: 3301590740  
Operating Status: Operating  
Year Of Record: 2011  
Pollutant: PM2.5  
Estimated Emissions: 0.024865  
Estimated Emissions Units: Not reported  
Emission Unit ID: Not reported  
Unit Description: Not reported  
Unit Proc ID: Not reported  
Proc Description: Not reported  
Report Product ID: Not reported

Facility Id: 3301590740  
Operating Status: Operating  
Year Of Record: 2011  
Pollutant: PT  
Estimated Emissions: 0.024865  
Estimated Emissions Units: Not reported  
Emission Unit ID: Not reported  
Unit Description: Not reported  
Unit Proc ID: Not reported  
Proc Description: Not reported  
Report Product ID: Not reported

Facility Id: 3301590740  
Operating Status: Operating  
Year Of Record: 2011  
Pollutant: SO2  
Estimated Emissions: 0.009932  
Estimated Emissions Units: Not reported  
Emission Unit ID: Not reported  
Unit Description: Not reported  
Unit Proc ID: Not reported  
Proc Description: Not reported  
Report Product ID: Not reported

Facility Id: 3301590740  
Operating Status: Operating  
Year Of Record: 2011  
Pollutant: VOC  
Estimated Emissions: 0.570021  
Estimated Emissions Units: Not reported  
Emission Unit ID: Not reported  
Unit Description: Not reported  
Unit Proc ID: Not reported  
Proc Description: Not reported  
Report Product ID: Not reported

Facility Id: 3301590740  
Operating Status: Operating  
Year Of Record: 2011  
Pollutant: 108883  
Estimated Emissions: 0.06724  
Estimated Emissions Units: Not reported  
Emission Unit ID: Not reported

Map ID  
Direction  
Distance  
Elevation

MAP FINDINGS

Site

Database(s)

EDR ID Number  
EPA ID Number

**CONTINENTAL MICROWAVE & TOOL CO INC D/B/A COBHAM ANTENNA SYS (Continued)**

**S108356176**

Unit Description: Not reported  
Unit Proc ID: Not reported  
Proc Description: Not reported  
Report Product ID: Not reported

Facility Id: 3301590740  
Operating Status: Operating  
Year Of Record: 2011  
Pollutant: 1330207  
Estimated Emissions: 0.08647  
Estimated Emissions Units: Not reported  
Emission Unit ID: Not reported  
Unit Description: Not reported  
Unit Proc ID: Not reported  
Proc Description: Not reported  
Report Product ID: Not reported

**AIRS:**

Facility Id: 3301590740  
Operating Status: OP  
Operating Status: OP  
Year Of Record: 2015  
Point Number: 001  
Point Description: SPRAY BOOTHS  
Segment: 1  
Segment Description: COATINGS  
Unit Design Cap: 1.46  
E Unit Design Cap UOM CD: A  
E Source Class CD: 40202501

Facility Id: 3301590740  
Operating Status: OP  
Operating Status: OP  
Year Of Record: 2015  
Point Number: 002  
Point Description: STANDBY DIESEL #1  
Segment: 1  
Segment Description: ULS DIESEL FUEL  
Unit Design Cap: 2.27  
E Unit Design Cap UOM CD: E6BTU/HR  
E Source Class CD: 20300101

Facility Id: 3301590740  
Operating Status: OP  
Operating Status: OP  
Year Of Record: 2015  
Point Number: 003  
Point Description: STANDBY DIESEL #2  
Segment: 1  
Segment Description: ULS DIESEL FUEL  
Unit Design Cap: 2.04  
E Unit Design Cap UOM CD: E6BTU/HR  
E Source Class CD: 20300101

Facility Id: 3301590740  
Operating Status: Not reported  
Operating Status: Not reported

Map ID  
Direction  
Distance  
Elevation

MAP FINDINGS

Site

Database(s)

EDR ID Number  
EPA ID Number

**CONTINENTAL MICROWAVE & TOOL CO INC D/B/A COBHAM ANTENNA SYS (Continued)**

**S108356176**

Year Of Record: 2017  
Point Number: 001  
Point Description: SPRAY BOOTHS  
Segment: 1  
Segment Description: COATINGS  
Unit Design Cap: 1.46  
E Unit Design Cap UOM CD: A  
E Source Class CD: 40202501

Facility Id: 3301590740  
Operating Status: Not reported  
Operating Status: Not reported  
Year Of Record: 2017  
Point Number: 002  
Point Description: STANDBY DIESEL #1  
Segment: 1  
Segment Description: ULS DIESEL  
Unit Design Cap: 2.27  
E Unit Design Cap UOM CD: E6BTU/HR  
E Source Class CD: 20300101

Facility Id: 3301590740  
Operating Status: Not reported  
Operating Status: Not reported  
Year Of Record: 2017  
Point Number: 003  
Point Description: STANDBY DIESEL #2  
Segment: 1  
Segment Description: ULS DIESEL  
Unit Design Cap: 2.04  
E Unit Design Cap UOM CD: E6BTU/HR  
E Source Class CD: 20300101

Facility Id: 3301590740  
Operating Status: OP  
Operating Status: OP  
Year Of Record: 2016  
Point Number: 001  
Point Description: SPRAY BOOTHS  
Segment: 1  
Segment Description: COATINGS  
Unit Design Cap: 1.46  
E Unit Design Cap UOM CD: A  
E Source Class CD: 40202501

Facility Id: 3301590740  
Operating Status: OP  
Operating Status: OP  
Year Of Record: 2016  
Point Number: 002  
Point Description: STANDBY DIESEL #1  
Segment: 1  
Segment Description: ULS DIESEL FUEL  
Unit Design Cap: 2.27  
E Unit Design Cap UOM CD: E6BTU/HR  
E Source Class CD: 20300101

Map ID  
Direction  
Distance  
Elevation

MAP FINDINGS

Site

Database(s)

EDR ID Number  
EPA ID Number

CONTINENTAL MICROWAVE & TOOL CO INC D/B/A COBHAM ANTENNA SYS (Continued)

S108356176

Facility Id: 3301590740  
Operating Status: OP  
Operating Status: OP  
Year Of Record: 2016  
Point Number: 003  
Point Description: STANDBY DIESEL #2  
Segment: 1  
Segment Description: ULS DIESEL FUEL  
Unit Design Cap: 2.04  
E Unit Design Cap UOM CD: E6BTU/HR  
E Source Class CD: 20300101

Facility Id: 3301590740  
Operating Status: OP  
Operating Status: OP  
Year Of Record: 2012  
Point Number: 001  
Point Description: SPRAY BOOTHS  
Segment: 1  
Segment Description: COATINGS  
Unit Design Cap: Not reported  
E Unit Design Cap UOM CD: Not reported  
E Source Class CD: 40202501

Facility Id: 3301590740  
Operating Status: OP  
Operating Status: OP  
Year Of Record: 2012  
Point Number: 002  
Point Description: STANDBY DIESEL  
Segment: 1  
Segment Description: #2 FUEL OIL  
Unit Design Cap: 2.2200000000000002  
E Unit Design Cap UOM CD: E6BTU/HR  
E Source Class CD: 20300101

Facility Id: 3301590740  
Operating Status: OP  
Operating Status: OP  
Year Of Record: 2014  
Point Number: 001  
Point Description: SPRAY BOOTHS  
Segment: 1  
Segment Description: COATINGS  
Unit Design Cap: 1.46  
E Unit Design Cap UOM CD: A  
E Source Class CD: 40202501

Facility Id: 3301590740  
Operating Status: OP  
Operating Status: OP  
Year Of Record: 2014  
Point Number: 002  
Point Description: STANDBY DIESEL  
Segment: 1  
Segment Description: #2 FUEL OIL  
Unit Design Cap: 2.2200000000000002



Map ID  
Direction  
Distance  
Elevation

MAP FINDINGS

Site

Database(s)

EDR ID Number  
EPA ID Number

**CONTINENTAL MICROWAVE & TOOL CO INC D/B/A COBHAM ANTENNA SYS (Continued)**

**S108356176**

E Unit Design Cap UOM CD: E6BTU/HR  
E Source Class CD: 20300101

Name: CONT MICRO & TOOL - CONT DR DBA COBHAM  
Address: 11 CONTINENTAL DRIVE  
City,State,Zip: EXETER, NH 03833  
Facility Id: 3301590740  
Operating Status: OP  
Year Of Record: 2014  
Latitude/Longitude: 42.991947 / -70.980136  
Sic Code: Not reported  
Naics: 33422  
Emergency Contact: MR. JAMES O'LEARY (PRODUCTION MANAGER)  
Contact Title: Emissions  
Tel Emiss: (603) 926-3595  
Mailing Street: 11 CONTINENTAL DRIVE  
Mailing City: EXETER  
Mailing State: NH  
Mailing Zip Code: 03833  
Contact Method Type: Phone  
Company Name: Not reported

**AIRS:**

Facility Id: 3301590740  
Operating Status: Not reported  
Year Of Record: 2017  
Pollutant: 108883  
Estimated Emissions: 0.0525  
Estimated Emissions Units: TON  
Emission Unit ID: 001  
Unit Description: SPRAY BOOTHS  
Unit Proc ID: 1  
Proc Description: COATINGS  
Report Product ID: 1357931

Facility Id: 3301590740  
Operating Status: Not reported  
Year Of Record: 2017  
Pollutant: 1330207  
Estimated Emissions: 0.1135  
Estimated Emissions Units: TON  
Emission Unit ID: 001  
Unit Description: SPRAY BOOTHS  
Unit Proc ID: 1  
Proc Description: COATINGS  
Report Product ID: 1357931

Facility Id: 3301590740  
Operating Status: Not reported  
Year Of Record: 2017  
Pollutant: 141786  
Estimated Emissions: 0.01745  
Estimated Emissions Units: TON  
Emission Unit ID: 001  
Unit Description: SPRAY BOOTHS  
Unit Proc ID: 1  
Proc Description: COATINGS

Map ID  
Direction  
Distance  
Elevation

MAP FINDINGS

Site

Database(s)

EDR ID Number  
EPA ID Number

**CONTINENTAL MICROWAVE & TOOL CO INC D/B/A COBHAM ANTENNA SYS (Continued)**

**S108356176**

Report Product ID: 1357931  
  
Facility Id: 3301590740  
Operating Status: Not reported  
Year Of Record: 2017  
Pollutant: 67641  
Estimated Emissions: 0.00165  
Estimated Emissions Units: TON  
Emission Unit ID: 001  
Unit Description: SPRAY BOOTHS  
Unit Proc ID: 1  
Proc Description: COATINGS  
Report Product ID: 1357931

Facility Id: 3301590740  
Operating Status: Not reported  
Year Of Record: 2017  
Pollutant: 78933  
Estimated Emissions: 0.04665  
Estimated Emissions Units: TON  
Emission Unit ID: 001  
Unit Description: SPRAY BOOTHS  
Unit Proc ID: 1  
Proc Description: COATINGS  
Report Product ID: 1357931

Facility Id: 3301590740  
Operating Status: Not reported  
Year Of Record: 2017  
Pollutant: 8052413  
Estimated Emissions: 0.04195  
Estimated Emissions Units: TON  
Emission Unit ID: 001  
Unit Description: SPRAY BOOTHS  
Unit Proc ID: 1  
Proc Description: COATINGS  
Report Product ID: 1357931

Facility Id: 3301590740  
Operating Status: Not reported  
Year Of Record: 2017  
Pollutant: 98566  
Estimated Emissions: 0.0675  
Estimated Emissions Units: TON  
Emission Unit ID: 001  
Unit Description: SPRAY BOOTHS  
Unit Proc ID: 1  
Proc Description: COATINGS  
Report Product ID: 1357931

Facility Id: 3301590740  
Operating Status: Not reported  
Year Of Record: 2017  
Pollutant: PM10-FIL  
Estimated Emissions: 0.00325  
Estimated Emissions Units: TON  
Emission Unit ID: 001

Map ID  
Direction  
Distance  
Elevation

MAP FINDINGS

Site

Database(s)

EDR ID Number  
EPA ID Number

**CONTINENTAL MICROWAVE & TOOL CO INC D/B/A COBHAM ANTENNA SYS (Continued)**

**S108356176**

Unit Description: SPRAY BOOTHS  
Unit Proc ID: 1  
Proc Description: COATINGS  
Report Product ID: 1357931

Facility Id: 3301590740  
Operating Status: Not reported  
Year Of Record: 2017  
Pollutant: PM25-FIL  
Estimated Emissions: 0.00325  
Estimated Emissions Units: TON

Emission Unit ID: 001  
Unit Description: SPRAY BOOTHS  
Unit Proc ID: 1  
Proc Description: COATINGS  
Report Product ID: 1357931

Facility Id: 3301590740  
Operating Status: Not reported  
Year Of Record: 2017  
Pollutant: PM-FIL  
Estimated Emissions: 0.00325  
Estimated Emissions Units: TON

Emission Unit ID: 001  
Unit Description: SPRAY BOOTHS  
Unit Proc ID: 1  
Proc Description: COATINGS  
Report Product ID: 1357931

Facility Id: 3301590740  
Operating Status: Not reported  
Year Of Record: 2017  
Pollutant: VOC  
Estimated Emissions: 0.528  
Estimated Emissions Units: TON

Emission Unit ID: 001  
Unit Description: SPRAY BOOTHS  
Unit Proc ID: 1  
Proc Description: COATINGS  
Report Product ID: 1357931

Facility Id: 3301590740  
Operating Status: Not reported  
Year Of Record: 2017  
Pollutant: 127184  
Estimated Emissions: 0.0279  
Estimated Emissions Units: TON

Emission Unit ID: 001  
Unit Description: SPRAY BOOTHS  
Unit Proc ID: 1  
Proc Description: COATINGS  
Report Product ID: 1357931

Facility Id: 3301590740  
Operating Status: Not reported  
Year Of Record: 2017  
Pollutant: 110430

Map ID  
Direction  
Distance  
Elevation

MAP FINDINGS

Site

Database(s)

EDR ID Number  
EPA ID Number

**CONTINENTAL MICROWAVE & TOOL CO INC D/B/A COBHAM ANTENNA SYS (Continued)**

**S108356176**

Estimated Emissions: 0.055  
Estimated Emissions Units: TON  
Emission Unit ID: 001  
Unit Description: SPRAY BOOTHS  
Unit Proc ID: 1  
Proc Description: COATINGS  
Report Product ID: 1357931

Facility Id: 3301590740  
Operating Status: Not reported  
Year Of Record: 2017  
Pollutant: 67630  
Estimated Emissions: 0.027  
Estimated Emissions Units: TON  
Emission Unit ID: 001  
Unit Description: SPRAY BOOTHS  
Unit Proc ID: 1  
Proc Description: COATINGS  
Report Product ID: 1357931

Facility Id: 3301590740  
Operating Status: Not reported  
Year Of Record: 2017  
Pollutant: 123864  
Estimated Emissions: 0.0212  
Estimated Emissions Units: TON  
Emission Unit ID: 001  
Unit Description: SPRAY BOOTHS  
Unit Proc ID: 1  
Proc Description: COATINGS  
Report Product ID: 1357931

Facility Id: 3301590740  
Operating Status: Not reported  
Year Of Record: 2017  
Pollutant: 64742956  
Estimated Emissions: 0.01765  
Estimated Emissions Units: TON  
Emission Unit ID: 001  
Unit Description: SPRAY BOOTHS  
Unit Proc ID: 1  
Proc Description: COATINGS  
Report Product ID: 1357931

Facility Id: 3301590740  
Operating Status: Not reported  
Year Of Record: 2017  
Pollutant: CO  
Estimated Emissions: 0.01505835  
Estimated Emissions Units: TON  
Emission Unit ID: 002  
Unit Description: STANDBY DIESEL #1  
Unit Proc ID: 1  
Proc Description: ULS DIESEL  
Report Product ID: 1357955

Facility Id: 3301590740

Map ID  
Direction  
Distance  
Elevation

MAP FINDINGS

Site

Database(s)

EDR ID Number  
EPA ID Number

CONTINENTAL MICROWAVE & TOOL CO INC D/B/A COBHAM ANTENNA SYS (Continued)

S108356176

Operating Status: Not reported  
Year Of Record: 2017  
Pollutant: NOX  
Estimated Emissions: 0.05646275  
Estimated Emissions Units: TON  
Emission Unit ID: 002  
Unit Description: STANDBY DIESEL #1  
Unit Proc ID: 1  
Proc Description: ULS DIESEL  
Report Product ID: 1357955

Facility Id: 3301590740  
Operating Status: Not reported  
Year Of Record: 2017  
Pollutant: PM10-FIL  
Estimated Emissions: 0.00475527  
Estimated Emissions Units: TON  
Emission Unit ID: 002  
Unit Description: STANDBY DIESEL #1  
Unit Proc ID: 1  
Proc Description: ULS DIESEL  
Report Product ID: 1357955

Facility Id: 3301590740  
Operating Status: Not reported  
Year Of Record: 2017  
Pollutant: PM25-FIL  
Estimated Emissions: 0.00475527  
Estimated Emissions Units: TON  
Emission Unit ID: 002  
Unit Description: STANDBY DIESEL #1  
Unit Proc ID: 1  
Proc Description: ULS DIESEL  
Report Product ID: 1357955

Facility Id: 3301590740  
Operating Status: Not reported  
Year Of Record: 2017  
Pollutant: PM-FIL  
Estimated Emissions: 0.00475527  
Estimated Emissions Units: TON  
Emission Unit ID: 002  
Unit Description: STANDBY DIESEL #1  
Unit Proc ID: 1  
Proc Description: ULS DIESEL  
Report Product ID: 1357955

Facility Id: 3301590740  
Operating Status: Not reported  
Year Of Record: 2017  
Pollutant: SO2  
Estimated Emissions: 1.121133e-  
Estimated Emissions Units: TON  
Emission Unit ID: 002  
Unit Description: STANDBY DIESEL #1  
Unit Proc ID: 1  
Proc Description: ULS DIESEL



Map ID  
Direction  
Distance  
Elevation

MAP FINDINGS

Site

Database(s)

EDR ID Number  
EPA ID Number

CONTINENTAL MICROWAVE & TOOL CO INC D/B/A COBHAM ANTENNA SYS (Continued)

S108356176

Report Product ID: 1357955  
  
Facility Id: 3301590740  
Operating Status: Not reported  
Year Of Record: 2017  
Pollutant: VOC  
Estimated Emissions: 0.00504799  
Estimated Emissions Units: TON  
Emission Unit ID: 002  
Unit Description: STANDBY DIESEL #1  
Unit Proc ID: 1  
Proc Description: ULS DIESEL  
Report Product ID: 1357955

Facility Id: 3301590740  
Operating Status: Not reported  
Year Of Record: 2017  
Pollutant: CO  
Estimated Emissions: 0.01651863  
Estimated Emissions Units: TON  
Emission Unit ID: 003  
Unit Description: STANDBY DIESEL #2  
Unit Proc ID: 1  
Proc Description: ULS DIESEL  
Report Product ID: 1357975

Facility Id: 3301590740  
Operating Status: Not reported  
Year Of Record: 2017  
Pollutant: NOX  
Estimated Emissions: 0.06193822  
Estimated Emissions Units: TON  
Emission Unit ID: 003  
Unit Description: STANDBY DIESEL #2  
Unit Proc ID: 1  
Proc Description: ULS DIESEL  
Report Product ID: 1357975

Facility Id: 3301590740  
Operating Status: Not reported  
Year Of Record: 2017  
Pollutant: PM10-FIL  
Estimated Emissions: 0.00521641  
Estimated Emissions Units: TON  
Emission Unit ID: 003  
Unit Description: STANDBY DIESEL #2  
Unit Proc ID: 1  
Proc Description: ULS DIESEL  
Report Product ID: 1357975

Facility Id: 3301590740  
Operating Status: Not reported  
Year Of Record: 2017  
Pollutant: PM25-FIL  
Estimated Emissions: 0.00521641  
Estimated Emissions Units: TON  
Emission Unit ID: 003

Map ID  
Direction  
Distance  
Elevation

MAP FINDINGS

Site

Database(s)

EDR ID Number  
EPA ID Number

**CONTINENTAL MICROWAVE & TOOL CO INC D/B/A COBHAM ANTENNA SYS (Continued)**

**S108356176**

Unit Description: STANDBY DIESEL #2  
Unit Proc ID: 1  
Proc Description: ULS DIESEL  
Report Product ID: 1357975

Facility Id: 3301590740  
Operating Status: Not reported  
Year Of Record: 2017  
Pollutant: SO2  
Estimated Emissions: 1.2298548e  
Estimated Emissions Units: TON  
Emission Unit ID: 003  
Unit Description: STANDBY DIESEL #2  
Unit Proc ID: 1  
Proc Description: ULS DIESEL  
Report Product ID: 1357975

Facility Id: 3301590740  
Operating Status: Not reported  
Year Of Record: 2017  
Pollutant: VOC  
Estimated Emissions: 0.00553751  
Estimated Emissions Units: TON  
Emission Unit ID: 003  
Unit Description: STANDBY DIESEL #2  
Unit Proc ID: 1  
Proc Description: ULS DIESEL  
Report Product ID: 1357975

Facility Id: 3301590740  
Operating Status: Not reported  
Year Of Record: 2017  
Pollutant: PM-FIL  
Estimated Emissions: 0.00521641  
Estimated Emissions Units: TON  
Emission Unit ID: 003  
Unit Description: STANDBY DIESEL #2  
Unit Proc ID: 1  
Proc Description: ULS DIESEL  
Report Product ID: 1357975

Facility Id: 3301590740  
Operating Status: Operating  
Year Of Record: 2011  
Pollutant: 141786  
Estimated Emissions: 0.025296  
Estimated Emissions Units: Not reported  
Emission Unit ID: Not reported  
Unit Description: Not reported  
Unit Proc ID: Not reported  
Proc Description: Not reported  
Report Product ID: Not reported

Facility Id: 3301590740  
Operating Status: Operating  
Year Of Record: 2011  
Pollutant: 67641

Map ID  
Direction  
Distance  
Elevation

MAP FINDINGS

Site

Database(s)

EDR ID Number  
EPA ID Number

**CONTINENTAL MICROWAVE & TOOL CO INC D/B/A COBHAM ANTENNA SYS (Continued)**

**S108356176**

Estimated Emissions: 0.004233  
Estimated Emissions Units: Not reported  
Emission Unit ID: Not reported  
Unit Description: Not reported  
Unit Proc ID: Not reported  
Proc Description: Not reported  
Report Product ID: Not reported

Facility Id: 3301590740  
Operating Status: Operating  
Year Of Record: 2011  
Pollutant: 78933  
Estimated Emissions: 0.092149  
Estimated Emissions Units: Not reported  
Emission Unit ID: Not reported  
Unit Description: Not reported  
Unit Proc ID: Not reported  
Proc Description: Not reported  
Report Product ID: Not reported

Facility Id: 3301590740  
Operating Status: Operating  
Year Of Record: 2011  
Pollutant: 8052413  
Estimated Emissions: 0.044268  
Estimated Emissions Units: Not reported  
Emission Unit ID: Not reported  
Unit Description: Not reported  
Unit Proc ID: Not reported  
Proc Description: Not reported  
Report Product ID: Not reported

Facility Id: 3301590740  
Operating Status: Operating  
Year Of Record: 2011  
Pollutant: 98566  
Estimated Emissions: 0.064659  
Estimated Emissions Units: Not reported  
Emission Unit ID: Not reported  
Unit Description: Not reported  
Unit Proc ID: Not reported  
Proc Description: Not reported  
Report Product ID: Not reported

Facility Id: 3301590740  
Operating Status: Operating  
Year Of Record: 2011  
Pollutant: CO  
Estimated Emissions: 0.032536  
Estimated Emissions Units: Not reported  
Emission Unit ID: Not reported  
Unit Description: Not reported  
Unit Proc ID: Not reported  
Proc Description: Not reported  
Report Product ID: Not reported

Facility Id: 3301590740

Map ID  
Direction  
Distance  
Elevation

MAP FINDINGS

Site

Database(s)

EDR ID Number  
EPA ID Number

**CONTINENTAL MICROWAVE & TOOL CO INC D/B/A COBHAM ANTENNA SYS (Continued)**

**S108356176**

Operating Status: Operating  
Year Of Record: 2011  
Pollutant: NO2  
Estimated Emissions: 0.121998  
Estimated Emissions Units: Not reported  
Emission Unit ID: Not reported  
Unit Description: Not reported  
Unit Proc ID: Not reported  
Proc Description: Not reported  
Report Product ID: Not reported

Facility Id: 3301590740  
Operating Status: Operating  
Year Of Record: 2011  
Pollutant: PM10  
Estimated Emissions: 0.024865  
Estimated Emissions Units: Not reported  
Emission Unit ID: Not reported  
Unit Description: Not reported  
Unit Proc ID: Not reported  
Proc Description: Not reported  
Report Product ID: Not reported

Facility Id: 3301590740  
Operating Status: Operating  
Year Of Record: 2011  
Pollutant: PM2.5  
Estimated Emissions: 0.024865  
Estimated Emissions Units: Not reported  
Emission Unit ID: Not reported  
Unit Description: Not reported  
Unit Proc ID: Not reported  
Proc Description: Not reported  
Report Product ID: Not reported

Facility Id: 3301590740  
Operating Status: Operating  
Year Of Record: 2011  
Pollutant: PT  
Estimated Emissions: 0.024865  
Estimated Emissions Units: Not reported  
Emission Unit ID: Not reported  
Unit Description: Not reported  
Unit Proc ID: Not reported  
Proc Description: Not reported  
Report Product ID: Not reported

Facility Id: 3301590740  
Operating Status: Operating  
Year Of Record: 2011  
Pollutant: SO2  
Estimated Emissions: 0.009932  
Estimated Emissions Units: Not reported  
Emission Unit ID: Not reported  
Unit Description: Not reported  
Unit Proc ID: Not reported  
Proc Description: Not reported

Map ID  
Direction  
Distance  
Elevation

MAP FINDINGS

Site

Database(s)

EDR ID Number  
EPA ID Number

**CONTINENTAL MICROWAVE & TOOL CO INC D/B/A COBHAM ANTENNA SYS (Continued)**

**S108356176**

Report Product ID: Not reported  
  
Facility Id: 3301590740  
Operating Status: Operating  
Year Of Record: 2011  
Pollutant: VOC  
Estimated Emissions: 0.570021  
Estimated Emissions Units: Not reported  
Emission Unit ID: Not reported  
Unit Description: Not reported  
Unit Proc ID: Not reported  
Proc Description: Not reported  
Report Product ID: Not reported

Facility Id: 3301590740  
Operating Status: Operating  
Year Of Record: 2011  
Pollutant: 108883  
Estimated Emissions: 0.06724  
Estimated Emissions Units: Not reported  
Emission Unit ID: Not reported  
Unit Description: Not reported  
Unit Proc ID: Not reported  
Proc Description: Not reported  
Report Product ID: Not reported

Facility Id: 3301590740  
Operating Status: Operating  
Year Of Record: 2011  
Pollutant: 1330207  
Estimated Emissions: 0.08647  
Estimated Emissions Units: Not reported  
Emission Unit ID: Not reported  
Unit Description: Not reported  
Unit Proc ID: Not reported  
Proc Description: Not reported  
Report Product ID: Not reported

**AIRS:**

Facility Id: 3301590740  
Operating Status: OP  
Operating Status: OP  
Year Of Record: 2015  
Point Number: 001  
Point Description: SPRAY BOOTHS  
Segment: 1  
Segment Description: COATINGS  
Unit Design Cap: 1.46  
E Unit Design Cap UOM CD: A  
E Source Class CD: 40202501

Facility Id: 3301590740  
Operating Status: OP  
Operating Status: OP  
Year Of Record: 2015  
Point Number: 002  
Point Description: STANDBY DIESEL #1



Map ID  
Direction  
Distance  
Elevation

MAP FINDINGS

Site

Database(s)

EDR ID Number  
EPA ID Number

CONTINENTAL MICROWAVE & TOOL CO INC D/B/A COBHAM ANTENNA SYS (Continued)

S108356176

Segment: 1  
Segment Description: ULS DIESEL FUEL  
Unit Design Cap: 2.27  
E Unit Design Cap UOM CD: E6BTU/HR  
E Source Class CD: 20300101

Facility Id: 3301590740  
Operating Status: OP  
Operating Status: OP  
Year Of Record: 2015  
Point Number: 003  
Point Description: STANDBY DIESEL #2  
Segment: 1  
Segment Description: ULS DIESEL FUEL  
Unit Design Cap: 2.04  
E Unit Design Cap UOM CD: E6BTU/HR  
E Source Class CD: 20300101

Facility Id: 3301590740  
Operating Status: Not reported  
Operating Status: Not reported  
Year Of Record: 2017  
Point Number: 001  
Point Description: SPRAY BOOTHS  
Segment: 1  
Segment Description: COATINGS  
Unit Design Cap: 1.46  
E Unit Design Cap UOM CD: A  
E Source Class CD: 40202501

Facility Id: 3301590740  
Operating Status: Not reported  
Operating Status: Not reported  
Year Of Record: 2017  
Point Number: 002  
Point Description: STANDBY DIESEL #1  
Segment: 1  
Segment Description: ULS DIESEL  
Unit Design Cap: 2.27  
E Unit Design Cap UOM CD: E6BTU/HR  
E Source Class CD: 20300101

Facility Id: 3301590740  
Operating Status: Not reported  
Operating Status: Not reported  
Year Of Record: 2017  
Point Number: 003  
Point Description: STANDBY DIESEL #2  
Segment: 1  
Segment Description: ULS DIESEL  
Unit Design Cap: 2.04  
E Unit Design Cap UOM CD: E6BTU/HR  
E Source Class CD: 20300101

Facility Id: 3301590740  
Operating Status: OP  
Operating Status: OP

Map ID  
Direction  
Distance  
Elevation

MAP FINDINGS

Site

Database(s)

EDR ID Number  
EPA ID Number

**CONTINENTAL MICROWAVE & TOOL CO INC D/B/A COBHAM ANTENNA SYS (Continued)**

**S108356176**

Year Of Record: 2016  
Point Number: 001  
Point Description: SPRAY BOOTHS  
Segment: 1  
Segment Description: COATINGS  
Unit Design Cap: 1.46  
E Unit Design Cap UOM CD: A  
E Source Class CD: 40202501

Facility Id: 3301590740  
Operating Status: OP  
Operating Status: OP  
Year Of Record: 2016  
Point Number: 002  
Point Description: STANDBY DIESEL #1  
Segment: 1  
Segment Description: ULS DIESEL FUEL  
Unit Design Cap: 2.27  
E Unit Design Cap UOM CD: E6BTU/HR  
E Source Class CD: 20300101

Facility Id: 3301590740  
Operating Status: OP  
Operating Status: OP  
Year Of Record: 2016  
Point Number: 003  
Point Description: STANDBY DIESEL #2  
Segment: 1  
Segment Description: ULS DIESEL FUEL  
Unit Design Cap: 2.04  
E Unit Design Cap UOM CD: E6BTU/HR  
E Source Class CD: 20300101

Facility Id: 3301590740  
Operating Status: OP  
Operating Status: OP  
Year Of Record: 2012  
Point Number: 001  
Point Description: SPRAY BOOTHS  
Segment: 1  
Segment Description: COATINGS  
Unit Design Cap: Not reported  
E Unit Design Cap UOM CD: Not reported  
E Source Class CD: 40202501

Facility Id: 3301590740  
Operating Status: OP  
Operating Status: OP  
Year Of Record: 2012  
Point Number: 002  
Point Description: STANDBY DIESEL  
Segment: 1  
Segment Description: #2 FUEL OIL  
Unit Design Cap: 2.2200000000000002  
E Unit Design Cap UOM CD: E6BTU/HR  
E Source Class CD: 20300101

Map ID  
Direction  
Distance  
Elevation

MAP FINDINGS

Site

Database(s)

EDR ID Number  
EPA ID Number

**CONTINENTAL MICROWAVE & TOOL CO INC D/B/A COBHAM ANTENNA SYS (Continued)**

**S108356176**

Facility Id: 3301590740  
Operating Status: OP  
Operating Status: OP  
Year Of Record: 2014  
Point Number: 001  
Point Description: SPRAY BOOTHS  
Segment: 1  
Segment Description: COATINGS  
Unit Design Cap: 1.46  
E Unit Design Cap UOM CD: A  
E Source Class CD: 40202501

Facility Id: 3301590740  
Operating Status: OP  
Operating Status: OP  
Year Of Record: 2014  
Point Number: 002  
Point Description: STANDBY DIESEL  
Segment: 1  
Segment Description: #2 FUEL OIL  
Unit Design Cap: 2.2200000000000002  
E Unit Design Cap UOM CD: E6BTU/HR  
E Source Class CD: 20300101

Name: CONT MICRO & TOOL - CONT DR DBA COBHAM  
Address: 11 CONTINENTAL DRIVE  
City,State,Zip: EXETER, NH 03833  
Facility Id: 3301590740  
Operating Status: OP  
Year Of Record: 2015  
Latitude/Longitude: 42.991947 / -70.980136  
Sic Code: Not reported  
Naics: 33422  
Emergency Contact: MR. JAMES O'LEARY (PRODUCTION MANAGER)  
Contact Title: Emissions  
Tel Emiss: (603) 926-3595  
Mailing Street: 11 CONTINENTAL DRIVE  
Mailing City: EXETER  
Mailing State: NH  
Mailing Zip Code: 03833  
Contact Method Type: Phone  
Company Name: Not reported

**AIRS:**

Facility Id: 3301590740  
Operating Status: Not reported  
Year Of Record: 2017  
Pollutant: 108883  
Estimated Emissions: 0.0525  
Estimated Emissions Units: TON  
Emission Unit ID: 001  
Unit Description: SPRAY BOOTHS  
Unit Proc ID: 1  
Proc Description: COATINGS  
Report Product ID: 1357931

Facility Id: 3301590740

Map ID  
Direction  
Distance  
Elevation

MAP FINDINGS

Site

Database(s)

EDR ID Number  
EPA ID Number

**CONTINENTAL MICROWAVE & TOOL CO INC D/B/A COBHAM ANTENNA SYS (Continued)**

**S108356176**

Operating Status: Not reported  
Year Of Record: 2017  
Pollutant: 1330207  
Estimated Emissions: 0.1135  
Estimated Emissions Units: TON  
Emission Unit ID: 001  
Unit Description: SPRAY BOOTHS  
Unit Proc ID: 1  
Proc Description: COATINGS  
Report Product ID: 1357931

Facility Id: 3301590740  
Operating Status: Not reported  
Year Of Record: 2017  
Pollutant: 141786  
Estimated Emissions: 0.01745  
Estimated Emissions Units: TON  
Emission Unit ID: 001  
Unit Description: SPRAY BOOTHS  
Unit Proc ID: 1  
Proc Description: COATINGS  
Report Product ID: 1357931

Facility Id: 3301590740  
Operating Status: Not reported  
Year Of Record: 2017  
Pollutant: 67641  
Estimated Emissions: 0.00165  
Estimated Emissions Units: TON  
Emission Unit ID: 001  
Unit Description: SPRAY BOOTHS  
Unit Proc ID: 1  
Proc Description: COATINGS  
Report Product ID: 1357931

Facility Id: 3301590740  
Operating Status: Not reported  
Year Of Record: 2017  
Pollutant: 78933  
Estimated Emissions: 0.04665  
Estimated Emissions Units: TON  
Emission Unit ID: 001  
Unit Description: SPRAY BOOTHS  
Unit Proc ID: 1  
Proc Description: COATINGS  
Report Product ID: 1357931

Facility Id: 3301590740  
Operating Status: Not reported  
Year Of Record: 2017  
Pollutant: 8052413  
Estimated Emissions: 0.04195  
Estimated Emissions Units: TON  
Emission Unit ID: 001  
Unit Description: SPRAY BOOTHS  
Unit Proc ID: 1  
Proc Description: COATINGS

Map ID  
Direction  
Distance  
Elevation

MAP FINDINGS

Site

Database(s)

EDR ID Number  
EPA ID Number

**CONTINENTAL MICROWAVE & TOOL CO INC D/B/A COBHAM ANTENNA SYS (Continued)**

**S108356176**

Report Product ID: 1357931  
  
Facility Id: 3301590740  
Operating Status: Not reported  
Year Of Record: 2017  
Pollutant: 98566  
Estimated Emissions: 0.0675  
Estimated Emissions Units: TON  
Emission Unit ID: 001  
Unit Description: SPRAY BOOTHS  
Unit Proc ID: 1  
Proc Description: COATINGS  
Report Product ID: 1357931

Facility Id: 3301590740  
Operating Status: Not reported  
Year Of Record: 2017  
Pollutant: PM10-FIL  
Estimated Emissions: 0.00325  
Estimated Emissions Units: TON  
Emission Unit ID: 001  
Unit Description: SPRAY BOOTHS  
Unit Proc ID: 1  
Proc Description: COATINGS  
Report Product ID: 1357931

Facility Id: 3301590740  
Operating Status: Not reported  
Year Of Record: 2017  
Pollutant: PM25-FIL  
Estimated Emissions: 0.00325  
Estimated Emissions Units: TON  
Emission Unit ID: 001  
Unit Description: SPRAY BOOTHS  
Unit Proc ID: 1  
Proc Description: COATINGS  
Report Product ID: 1357931

Facility Id: 3301590740  
Operating Status: Not reported  
Year Of Record: 2017  
Pollutant: PM-FIL  
Estimated Emissions: 0.00325  
Estimated Emissions Units: TON  
Emission Unit ID: 001  
Unit Description: SPRAY BOOTHS  
Unit Proc ID: 1  
Proc Description: COATINGS  
Report Product ID: 1357931

Facility Id: 3301590740  
Operating Status: Not reported  
Year Of Record: 2017  
Pollutant: VOC  
Estimated Emissions: 0.528  
Estimated Emissions Units: TON  
Emission Unit ID: 001



Map ID  
Direction  
Distance  
Elevation

MAP FINDINGS

Site

Database(s)

EDR ID Number  
EPA ID Number

**CONTINENTAL MICROWAVE & TOOL CO INC D/B/A COBHAM ANTENNA SYS (Continued)**

**S108356176**

Unit Description: SPRAY BOOTHS  
Unit Proc ID: 1  
Proc Description: COATINGS  
Report Product ID: 1357931

Facility Id: 3301590740  
Operating Status: Not reported  
Year Of Record: 2017  
Pollutant: 127184  
Estimated Emissions: 0.0279

Estimated Emissions Units: TON  
Emission Unit ID: 001  
Unit Description: SPRAY BOOTHS  
Unit Proc ID: 1  
Proc Description: COATINGS  
Report Product ID: 1357931

Facility Id: 3301590740  
Operating Status: Not reported  
Year Of Record: 2017  
Pollutant: 110430  
Estimated Emissions: 0.055

Estimated Emissions Units: TON  
Emission Unit ID: 001  
Unit Description: SPRAY BOOTHS  
Unit Proc ID: 1  
Proc Description: COATINGS  
Report Product ID: 1357931

Facility Id: 3301590740  
Operating Status: Not reported  
Year Of Record: 2017  
Pollutant: 67630  
Estimated Emissions: 0.027

Estimated Emissions Units: TON  
Emission Unit ID: 001  
Unit Description: SPRAY BOOTHS  
Unit Proc ID: 1  
Proc Description: COATINGS  
Report Product ID: 1357931

Facility Id: 3301590740  
Operating Status: Not reported  
Year Of Record: 2017  
Pollutant: 123864  
Estimated Emissions: 0.0212

Estimated Emissions Units: TON  
Emission Unit ID: 001  
Unit Description: SPRAY BOOTHS  
Unit Proc ID: 1  
Proc Description: COATINGS  
Report Product ID: 1357931

Facility Id: 3301590740  
Operating Status: Not reported  
Year Of Record: 2017  
Pollutant: 64742956

Map ID  
Direction  
Distance  
Elevation

MAP FINDINGS

Site

Database(s)

EDR ID Number  
EPA ID Number

**CONTINENTAL MICROWAVE & TOOL CO INC D/B/A COBHAM ANTENNA SYS (Continued)**

**S108356176**

Estimated Emissions: 0.01765  
Estimated Emissions Units: TON  
Emission Unit ID: 001  
Unit Description: SPRAY BOOTHS  
Unit Proc ID: 1  
Proc Description: COATINGS  
Report Product ID: 1357931

Facility Id: 3301590740  
Operating Status: Not reported  
Year Of Record: 2017  
Pollutant: CO  
Estimated Emissions: 0.01505835  
Estimated Emissions Units: TON  
Emission Unit ID: 002  
Unit Description: STANDBY DIESEL #1  
Unit Proc ID: 1  
Proc Description: ULS DIESEL  
Report Product ID: 1357955

Facility Id: 3301590740  
Operating Status: Not reported  
Year Of Record: 2017  
Pollutant: NOX  
Estimated Emissions: 0.05646275  
Estimated Emissions Units: TON  
Emission Unit ID: 002  
Unit Description: STANDBY DIESEL #1  
Unit Proc ID: 1  
Proc Description: ULS DIESEL  
Report Product ID: 1357955

Facility Id: 3301590740  
Operating Status: Not reported  
Year Of Record: 2017  
Pollutant: PM10-FIL  
Estimated Emissions: 0.00475527  
Estimated Emissions Units: TON  
Emission Unit ID: 002  
Unit Description: STANDBY DIESEL #1  
Unit Proc ID: 1  
Proc Description: ULS DIESEL  
Report Product ID: 1357955

Facility Id: 3301590740  
Operating Status: Not reported  
Year Of Record: 2017  
Pollutant: PM25-FIL  
Estimated Emissions: 0.00475527  
Estimated Emissions Units: TON  
Emission Unit ID: 002  
Unit Description: STANDBY DIESEL #1  
Unit Proc ID: 1  
Proc Description: ULS DIESEL  
Report Product ID: 1357955

Facility Id: 3301590740

Map ID  
Direction  
Distance  
Elevation

MAP FINDINGS

Site

Database(s)

EDR ID Number  
EPA ID Number

**CONTINENTAL MICROWAVE & TOOL CO INC D/B/A COBHAM ANTENNA SYS (Continued)**

**S108356176**

Operating Status: Not reported  
Year Of Record: 2017  
Pollutant: PM-FIL  
Estimated Emissions: 0.00475527  
Estimated Emissions Units: TON  
Emission Unit ID: 002  
Unit Description: STANDBY DIESEL #1  
Unit Proc ID: 1  
Proc Description: ULS DIESEL  
Report Product ID: 1357955

Facility Id: 3301590740  
Operating Status: Not reported  
Year Of Record: 2017  
Pollutant: SO2  
Estimated Emissions: 1.121133e-  
Estimated Emissions Units: TON  
Emission Unit ID: 002  
Unit Description: STANDBY DIESEL #1  
Unit Proc ID: 1  
Proc Description: ULS DIESEL  
Report Product ID: 1357955

Facility Id: 3301590740  
Operating Status: Not reported  
Year Of Record: 2017  
Pollutant: VOC  
Estimated Emissions: 0.00504799  
Estimated Emissions Units: TON  
Emission Unit ID: 002  
Unit Description: STANDBY DIESEL #1  
Unit Proc ID: 1  
Proc Description: ULS DIESEL  
Report Product ID: 1357955

Facility Id: 3301590740  
Operating Status: Not reported  
Year Of Record: 2017  
Pollutant: CO  
Estimated Emissions: 0.01651863  
Estimated Emissions Units: TON  
Emission Unit ID: 003  
Unit Description: STANDBY DIESEL #2  
Unit Proc ID: 1  
Proc Description: ULS DIESEL  
Report Product ID: 1357975

Facility Id: 3301590740  
Operating Status: Not reported  
Year Of Record: 2017  
Pollutant: NOX  
Estimated Emissions: 0.06193822  
Estimated Emissions Units: TON  
Emission Unit ID: 003  
Unit Description: STANDBY DIESEL #2  
Unit Proc ID: 1  
Proc Description: ULS DIESEL

Map ID  
Direction  
Distance  
Elevation

MAP FINDINGS

Site

Database(s)

EDR ID Number  
EPA ID Number

**CONTINENTAL MICROWAVE & TOOL CO INC D/B/A COBHAM ANTENNA SYS (Continued)**

**S108356176**

Report Product ID: 1357975  
  
Facility Id: 3301590740  
Operating Status: Not reported  
Year Of Record: 2017  
Pollutant: PM10-FIL  
Estimated Emissions: 0.00521641  
Estimated Emissions Units: TON  
Emission Unit ID: 003  
Unit Description: STANDBY DIESEL #2  
Unit Proc ID: 1  
Proc Description: ULS DIESEL  
Report Product ID: 1357975

Facility Id: 3301590740  
Operating Status: Not reported  
Year Of Record: 2017  
Pollutant: PM25-FIL  
Estimated Emissions: 0.00521641  
Estimated Emissions Units: TON  
Emission Unit ID: 003  
Unit Description: STANDBY DIESEL #2  
Unit Proc ID: 1  
Proc Description: ULS DIESEL  
Report Product ID: 1357975

Facility Id: 3301590740  
Operating Status: Not reported  
Year Of Record: 2017  
Pollutant: SO2  
Estimated Emissions: 1.2298548e  
Estimated Emissions Units: TON  
Emission Unit ID: 003  
Unit Description: STANDBY DIESEL #2  
Unit Proc ID: 1  
Proc Description: ULS DIESEL  
Report Product ID: 1357975

Facility Id: 3301590740  
Operating Status: Not reported  
Year Of Record: 2017  
Pollutant: VOC  
Estimated Emissions: 0.00553751  
Estimated Emissions Units: TON  
Emission Unit ID: 003  
Unit Description: STANDBY DIESEL #2  
Unit Proc ID: 1  
Proc Description: ULS DIESEL  
Report Product ID: 1357975

Facility Id: 3301590740  
Operating Status: Not reported  
Year Of Record: 2017  
Pollutant: PM-FIL  
Estimated Emissions: 0.00521641  
Estimated Emissions Units: TON  
Emission Unit ID: 003

Map ID  
Direction  
Distance  
Elevation

MAP FINDINGS

Site

Database(s)

EDR ID Number  
EPA ID Number

**CONTINENTAL MICROWAVE & TOOL CO INC D/B/A COBHAM ANTENNA SYS (Continued)**

**S108356176**

Unit Description: STANDBY DIESEL #2  
Unit Proc ID: 1  
Proc Description: ULS DIESEL  
Report Product ID: 1357975

Facility Id: 3301590740  
Operating Status: Operating  
Year Of Record: 2011  
Pollutant: 141786  
Estimated Emissions: 0.025296  
Estimated Emissions Units: Not reported  
Emission Unit ID: Not reported  
Unit Description: Not reported  
Unit Proc ID: Not reported  
Proc Description: Not reported  
Report Product ID: Not reported

Facility Id: 3301590740  
Operating Status: Operating  
Year Of Record: 2011  
Pollutant: 67641  
Estimated Emissions: 0.004233  
Estimated Emissions Units: Not reported  
Emission Unit ID: Not reported  
Unit Description: Not reported  
Unit Proc ID: Not reported  
Proc Description: Not reported  
Report Product ID: Not reported

Facility Id: 3301590740  
Operating Status: Operating  
Year Of Record: 2011  
Pollutant: 78933  
Estimated Emissions: 0.092149  
Estimated Emissions Units: Not reported  
Emission Unit ID: Not reported  
Unit Description: Not reported  
Unit Proc ID: Not reported  
Proc Description: Not reported  
Report Product ID: Not reported

Facility Id: 3301590740  
Operating Status: Operating  
Year Of Record: 2011  
Pollutant: 8052413  
Estimated Emissions: 0.044268  
Estimated Emissions Units: Not reported  
Emission Unit ID: Not reported  
Unit Description: Not reported  
Unit Proc ID: Not reported  
Proc Description: Not reported  
Report Product ID: Not reported

Facility Id: 3301590740  
Operating Status: Operating  
Year Of Record: 2011  
Pollutant: 98566



Map ID  
Direction  
Distance  
Elevation

MAP FINDINGS

Site

Database(s)

EDR ID Number  
EPA ID Number

**CONTINENTAL MICROWAVE & TOOL CO INC D/B/A COBHAM ANTENNA SYS (Continued)**

**S108356176**

Estimated Emissions: 0.064659  
Estimated Emissions Units: Not reported  
Emission Unit ID: Not reported  
Unit Description: Not reported  
Unit Proc ID: Not reported  
Proc Description: Not reported  
Report Product ID: Not reported

Facility Id: 3301590740  
Operating Status: Operating  
Year Of Record: 2011  
Pollutant: CO  
Estimated Emissions: 0.032536  
Estimated Emissions Units: Not reported  
Emission Unit ID: Not reported  
Unit Description: Not reported  
Unit Proc ID: Not reported  
Proc Description: Not reported  
Report Product ID: Not reported

Facility Id: 3301590740  
Operating Status: Operating  
Year Of Record: 2011  
Pollutant: NO2  
Estimated Emissions: 0.121998  
Estimated Emissions Units: Not reported  
Emission Unit ID: Not reported  
Unit Description: Not reported  
Unit Proc ID: Not reported  
Proc Description: Not reported  
Report Product ID: Not reported

Facility Id: 3301590740  
Operating Status: Operating  
Year Of Record: 2011  
Pollutant: PM10  
Estimated Emissions: 0.024865  
Estimated Emissions Units: Not reported  
Emission Unit ID: Not reported  
Unit Description: Not reported  
Unit Proc ID: Not reported  
Proc Description: Not reported  
Report Product ID: Not reported

Facility Id: 3301590740  
Operating Status: Operating  
Year Of Record: 2011  
Pollutant: PM2.5  
Estimated Emissions: 0.024865  
Estimated Emissions Units: Not reported  
Emission Unit ID: Not reported  
Unit Description: Not reported  
Unit Proc ID: Not reported  
Proc Description: Not reported  
Report Product ID: Not reported

Facility Id: 3301590740

Map ID  
Direction  
Distance  
Elevation

MAP FINDINGS

Site

Database(s)

EDR ID Number  
EPA ID Number

**CONTINENTAL MICROWAVE & TOOL CO INC D/B/A COBHAM ANTENNA SYS (Continued)**

**S108356176**

Operating Status: Operating  
Year Of Record: 2011  
Pollutant: PT  
Estimated Emissions: 0.024865  
Estimated Emissions Units: Not reported  
Emission Unit ID: Not reported  
Unit Description: Not reported  
Unit Proc ID: Not reported  
Proc Description: Not reported  
Report Product ID: Not reported

Facility Id: 3301590740  
Operating Status: Operating  
Year Of Record: 2011  
Pollutant: SO2  
Estimated Emissions: 0.009932  
Estimated Emissions Units: Not reported  
Emission Unit ID: Not reported  
Unit Description: Not reported  
Unit Proc ID: Not reported  
Proc Description: Not reported  
Report Product ID: Not reported

Facility Id: 3301590740  
Operating Status: Operating  
Year Of Record: 2011  
Pollutant: VOC  
Estimated Emissions: 0.570021  
Estimated Emissions Units: Not reported  
Emission Unit ID: Not reported  
Unit Description: Not reported  
Unit Proc ID: Not reported  
Proc Description: Not reported  
Report Product ID: Not reported

Facility Id: 3301590740  
Operating Status: Operating  
Year Of Record: 2011  
Pollutant: 108883  
Estimated Emissions: 0.06724  
Estimated Emissions Units: Not reported  
Emission Unit ID: Not reported  
Unit Description: Not reported  
Unit Proc ID: Not reported  
Proc Description: Not reported  
Report Product ID: Not reported

Facility Id: 3301590740  
Operating Status: Operating  
Year Of Record: 2011  
Pollutant: 1330207  
Estimated Emissions: 0.08647  
Estimated Emissions Units: Not reported  
Emission Unit ID: Not reported  
Unit Description: Not reported  
Unit Proc ID: Not reported  
Proc Description: Not reported

Map ID  
Direction  
Distance  
Elevation

MAP FINDINGS

Site

Database(s)

EDR ID Number  
EPA ID Number

**CONTINENTAL MICROWAVE & TOOL CO INC D/B/A COBHAM ANTENNA SYS (Continued)**

**S108356176**

Report Product ID: Not reported

AIRS:

Facility Id: 3301590740  
Operating Status: OP  
Operating Status: OP  
Year Of Record: 2015  
Point Number: 001  
Point Description: SPRAY BOOTHS  
Segment: 1  
Segment Description: COATINGS  
Unit Design Cap: 1.46  
E Unit Design Cap UOM CD: A  
E Source Class CD: 40202501

Facility Id: 3301590740  
Operating Status: OP  
Operating Status: OP  
Year Of Record: 2015  
Point Number: 002  
Point Description: STANDBY DIESEL #1  
Segment: 1  
Segment Description: ULS DIESEL FUEL  
Unit Design Cap: 2.27  
E Unit Design Cap UOM CD: E6BTU/HR  
E Source Class CD: 20300101

Facility Id: 3301590740  
Operating Status: OP  
Operating Status: OP  
Year Of Record: 2015  
Point Number: 003  
Point Description: STANDBY DIESEL #2  
Segment: 1  
Segment Description: ULS DIESEL FUEL  
Unit Design Cap: 2.04  
E Unit Design Cap UOM CD: E6BTU/HR  
E Source Class CD: 20300101

Facility Id: 3301590740  
Operating Status: Not reported  
Operating Status: Not reported  
Year Of Record: 2017  
Point Number: 001  
Point Description: SPRAY BOOTHS  
Segment: 1  
Segment Description: COATINGS  
Unit Design Cap: 1.46  
E Unit Design Cap UOM CD: A  
E Source Class CD: 40202501

Facility Id: 3301590740  
Operating Status: Not reported  
Operating Status: Not reported  
Year Of Record: 2017  
Point Number: 002  
Point Description: STANDBY DIESEL #1

Map ID  
Direction  
Distance  
Elevation

MAP FINDINGS

Site

Database(s)

EDR ID Number  
EPA ID Number

CONTINENTAL MICROWAVE & TOOL CO INC D/B/A COBHAM ANTENNA SYS (Continued)

S108356176

Segment: 1  
Segment Description: ULS DIESEL  
Unit Design Cap: 2.27  
E Unit Design Cap UOM CD: E6BTU/HR  
E Source Class CD: 20300101

Facility Id: 3301590740  
Operating Status: Not reported  
Operating Status: Not reported  
Year Of Record: 2017  
Point Number: 003  
Point Description: STANDBY DIESEL #2  
Segment: 1  
Segment Description: ULS DIESEL  
Unit Design Cap: 2.04  
E Unit Design Cap UOM CD: E6BTU/HR  
E Source Class CD: 20300101

Facility Id: 3301590740  
Operating Status: OP  
Operating Status: OP  
Year Of Record: 2016  
Point Number: 001  
Point Description: SPRAY BOOTHS  
Segment: 1  
Segment Description: COATINGS  
Unit Design Cap: 1.46  
E Unit Design Cap UOM CD: A  
E Source Class CD: 40202501

Facility Id: 3301590740  
Operating Status: OP  
Operating Status: OP  
Year Of Record: 2016  
Point Number: 002  
Point Description: STANDBY DIESEL #1  
Segment: 1  
Segment Description: ULS DIESEL FUEL  
Unit Design Cap: 2.27  
E Unit Design Cap UOM CD: E6BTU/HR  
E Source Class CD: 20300101

Facility Id: 3301590740  
Operating Status: OP  
Operating Status: OP  
Year Of Record: 2016  
Point Number: 003  
Point Description: STANDBY DIESEL #2  
Segment: 1  
Segment Description: ULS DIESEL FUEL  
Unit Design Cap: 2.04  
E Unit Design Cap UOM CD: E6BTU/HR  
E Source Class CD: 20300101

Facility Id: 3301590740  
Operating Status: OP  
Operating Status: OP

Map ID  
Direction  
Distance  
Elevation

MAP FINDINGS

Site

Database(s)

EDR ID Number  
EPA ID Number

**CONTINENTAL MICROWAVE & TOOL CO INC D/B/A COBHAM ANTENNA SYS (Continued)**

**S108356176**

Year Of Record: 2012  
Point Number: 001  
Point Description: SPRAY BOOTHS  
Segment: 1  
Segment Description: COATINGS  
Unit Design Cap: Not reported  
E Unit Design Cap UOM CD: Not reported  
E Source Class CD: 40202501

Facility Id: 3301590740  
Operating Status: OP  
Operating Status: OP  
Year Of Record: 2012  
Point Number: 002  
Point Description: STANDBY DIESEL  
Segment: 1  
Segment Description: #2 FUEL OIL  
Unit Design Cap: 2.2200000000000002  
E Unit Design Cap UOM CD: E6BTU/HR  
E Source Class CD: 20300101

Facility Id: 3301590740  
Operating Status: OP  
Operating Status: OP  
Year Of Record: 2014  
Point Number: 001  
Point Description: SPRAY BOOTHS  
Segment: 1  
Segment Description: COATINGS  
Unit Design Cap: 1.46  
E Unit Design Cap UOM CD: A  
E Source Class CD: 40202501

Facility Id: 3301590740  
Operating Status: OP  
Operating Status: OP  
Year Of Record: 2014  
Point Number: 002  
Point Description: STANDBY DIESEL  
Segment: 1  
Segment Description: #2 FUEL OIL  
Unit Design Cap: 2.2200000000000002  
E Unit Design Cap UOM CD: E6BTU/HR  
E Source Class CD: 20300101

Name: CONT MICRO & TOOL - CONT DR DBA COBHAM  
Address: 11 CONTINENTAL DRIVE  
City,State,Zip: EXETER, NH 03833  
Facility Id: 3301590740  
Operating Status: OP  
Year Of Record: 2012  
Latitude/Longitude: 42.99361 / -70.98  
Sic Code: 3663  
Naics: 33422  
Emergency Contact: MR. JAMES O'LEARY (PRODUCTION MANAGER)  
Contact Title: Emissions

Map ID  
Direction  
Distance  
Elevation

MAP FINDINGS

Site

Database(s)

EDR ID Number  
EPA ID Number

**CONTINENTAL MICROWAVE & TOOL CO INC D/B/A COBHAM ANTENNA SYS (Continued)**

**S108356176**

Tel Emiss: (603) 926-3595  
Mailing Street: 11 CONTINENTAL DRIVE  
Mailing City: EXETER  
Mailing State: NH  
Mailing Zip Code: 03833  
Contact Method Type: Phone  
Company Name: Not reported

**AIRS:**

Facility Id: 3301590740  
Operating Status: Not reported  
Year Of Record: 2017  
Pollutant: 108883  
Estimated Emissions: 0.0525  
Estimated Emissions Units: TON  
Emission Unit ID: 001  
Unit Description: SPRAY BOOTHS  
Unit Proc ID: 1  
Proc Description: COATINGS  
Report Product ID: 1357931

Facility Id: 3301590740  
Operating Status: Not reported  
Year Of Record: 2017  
Pollutant: 1330207  
Estimated Emissions: 0.1135  
Estimated Emissions Units: TON  
Emission Unit ID: 001  
Unit Description: SPRAY BOOTHS  
Unit Proc ID: 1  
Proc Description: COATINGS  
Report Product ID: 1357931

Facility Id: 3301590740  
Operating Status: Not reported  
Year Of Record: 2017  
Pollutant: 141786  
Estimated Emissions: 0.01745  
Estimated Emissions Units: TON  
Emission Unit ID: 001  
Unit Description: SPRAY BOOTHS  
Unit Proc ID: 1  
Proc Description: COATINGS  
Report Product ID: 1357931

Facility Id: 3301590740  
Operating Status: Not reported  
Year Of Record: 2017  
Pollutant: 67641  
Estimated Emissions: 0.00165  
Estimated Emissions Units: TON  
Emission Unit ID: 001  
Unit Description: SPRAY BOOTHS  
Unit Proc ID: 1  
Proc Description: COATINGS  
Report Product ID: 1357931

Facility Id: 3301590740



Map ID  
Direction  
Distance  
Elevation

MAP FINDINGS

Site

Database(s)

EDR ID Number  
EPA ID Number

**CONTINENTAL MICROWAVE & TOOL CO INC D/B/A COBHAM ANTENNA SYS (Continued)**

**S108356176**

Operating Status: Not reported  
Year Of Record: 2017  
Pollutant: 78933  
Estimated Emissions: 0.04665  
Estimated Emissions Units: TON  
Emission Unit ID: 001  
Unit Description: SPRAY BOOTHS  
Unit Proc ID: 1  
Proc Description: COATINGS  
Report Product ID: 1357931

Facility Id: 3301590740  
Operating Status: Not reported  
Year Of Record: 2017  
Pollutant: 8052413  
Estimated Emissions: 0.04195  
Estimated Emissions Units: TON  
Emission Unit ID: 001  
Unit Description: SPRAY BOOTHS  
Unit Proc ID: 1  
Proc Description: COATINGS  
Report Product ID: 1357931

Facility Id: 3301590740  
Operating Status: Not reported  
Year Of Record: 2017  
Pollutant: 98566  
Estimated Emissions: 0.0675  
Estimated Emissions Units: TON  
Emission Unit ID: 001  
Unit Description: SPRAY BOOTHS  
Unit Proc ID: 1  
Proc Description: COATINGS  
Report Product ID: 1357931

Facility Id: 3301590740  
Operating Status: Not reported  
Year Of Record: 2017  
Pollutant: PM10-FIL  
Estimated Emissions: 0.00325  
Estimated Emissions Units: TON  
Emission Unit ID: 001  
Unit Description: SPRAY BOOTHS  
Unit Proc ID: 1  
Proc Description: COATINGS  
Report Product ID: 1357931

Facility Id: 3301590740  
Operating Status: Not reported  
Year Of Record: 2017  
Pollutant: PM25-FIL  
Estimated Emissions: 0.00325  
Estimated Emissions Units: TON  
Emission Unit ID: 001  
Unit Description: SPRAY BOOTHS  
Unit Proc ID: 1  
Proc Description: COATINGS

Map ID  
Direction  
Distance  
Elevation

MAP FINDINGS

Site

Database(s)

EDR ID Number  
EPA ID Number

**CONTINENTAL MICROWAVE & TOOL CO INC D/B/A COBHAM ANTENNA SYS (Continued)**

**S108356176**

Report Product ID: 1357931  
  
Facility Id: 3301590740  
Operating Status: Not reported  
Year Of Record: 2017  
Pollutant: PM-FIL  
Estimated Emissions: 0.00325  
Estimated Emissions Units: TON  
Emission Unit ID: 001  
Unit Description: SPRAY BOOTHS  
Unit Proc ID: 1  
Proc Description: COATINGS  
Report Product ID: 1357931

Facility Id: 3301590740  
Operating Status: Not reported  
Year Of Record: 2017  
Pollutant: VOC  
Estimated Emissions: 0.528  
Estimated Emissions Units: TON  
Emission Unit ID: 001  
Unit Description: SPRAY BOOTHS  
Unit Proc ID: 1  
Proc Description: COATINGS  
Report Product ID: 1357931

Facility Id: 3301590740  
Operating Status: Not reported  
Year Of Record: 2017  
Pollutant: 127184  
Estimated Emissions: 0.0279  
Estimated Emissions Units: TON  
Emission Unit ID: 001  
Unit Description: SPRAY BOOTHS  
Unit Proc ID: 1  
Proc Description: COATINGS  
Report Product ID: 1357931

Facility Id: 3301590740  
Operating Status: Not reported  
Year Of Record: 2017  
Pollutant: 110430  
Estimated Emissions: 0.055  
Estimated Emissions Units: TON  
Emission Unit ID: 001  
Unit Description: SPRAY BOOTHS  
Unit Proc ID: 1  
Proc Description: COATINGS  
Report Product ID: 1357931

Facility Id: 3301590740  
Operating Status: Not reported  
Year Of Record: 2017  
Pollutant: 67630  
Estimated Emissions: 0.027  
Estimated Emissions Units: TON  
Emission Unit ID: 001

Map ID  
Direction  
Distance  
Elevation

MAP FINDINGS

Site

Database(s)

EDR ID Number  
EPA ID Number

**CONTINENTAL MICROWAVE & TOOL CO INC D/B/A COBHAM ANTENNA SYS (Continued)**

**S108356176**

Unit Description: SPRAY BOOTHS  
Unit Proc ID: 1  
Proc Description: COATINGS  
Report Product ID: 1357931

Facility Id: 3301590740  
Operating Status: Not reported  
Year Of Record: 2017  
Pollutant: 123864  
Estimated Emissions: 0.0212  
Estimated Emissions Units: TON  
Emission Unit ID: 001  
Unit Description: SPRAY BOOTHS  
Unit Proc ID: 1  
Proc Description: COATINGS  
Report Product ID: 1357931

Facility Id: 3301590740  
Operating Status: Not reported  
Year Of Record: 2017  
Pollutant: 64742956  
Estimated Emissions: 0.01765  
Estimated Emissions Units: TON  
Emission Unit ID: 001  
Unit Description: SPRAY BOOTHS  
Unit Proc ID: 1  
Proc Description: COATINGS  
Report Product ID: 1357931

Facility Id: 3301590740  
Operating Status: Not reported  
Year Of Record: 2017  
Pollutant: CO  
Estimated Emissions: 0.01505835  
Estimated Emissions Units: TON  
Emission Unit ID: 002  
Unit Description: STANDBY DIESEL #1  
Unit Proc ID: 1  
Proc Description: ULS DIESEL  
Report Product ID: 1357955

Facility Id: 3301590740  
Operating Status: Not reported  
Year Of Record: 2017  
Pollutant: NOX  
Estimated Emissions: 0.05646275  
Estimated Emissions Units: TON  
Emission Unit ID: 002  
Unit Description: STANDBY DIESEL #1  
Unit Proc ID: 1  
Proc Description: ULS DIESEL  
Report Product ID: 1357955

Facility Id: 3301590740  
Operating Status: Not reported  
Year Of Record: 2017  
Pollutant: PM10-FIL

Map ID  
Direction  
Distance  
Elevation

MAP FINDINGS

Site

Database(s)

EDR ID Number  
EPA ID Number

CONTINENTAL MICROWAVE & TOOL CO INC D/B/A COBHAM ANTENNA SYS (Continued)

S108356176

Estimated Emissions: 0.00475527  
Estimated Emissions Units: TON  
Emission Unit ID: 002  
Unit Description: STANDBY DIESEL #1  
Unit Proc ID: 1  
Proc Description: ULS DIESEL  
Report Product ID: 1357955

Facility Id: 3301590740  
Operating Status: Not reported  
Year Of Record: 2017  
Pollutant: PM25-FIL  
Estimated Emissions: 0.00475527  
Estimated Emissions Units: TON  
Emission Unit ID: 002  
Unit Description: STANDBY DIESEL #1  
Unit Proc ID: 1  
Proc Description: ULS DIESEL  
Report Product ID: 1357955

Facility Id: 3301590740  
Operating Status: Not reported  
Year Of Record: 2017  
Pollutant: PM-FIL  
Estimated Emissions: 0.00475527  
Estimated Emissions Units: TON  
Emission Unit ID: 002  
Unit Description: STANDBY DIESEL #1  
Unit Proc ID: 1  
Proc Description: ULS DIESEL  
Report Product ID: 1357955

Facility Id: 3301590740  
Operating Status: Not reported  
Year Of Record: 2017  
Pollutant: SO2  
Estimated Emissions: 1.121133e-  
Estimated Emissions Units: TON  
Emission Unit ID: 002  
Unit Description: STANDBY DIESEL #1  
Unit Proc ID: 1  
Proc Description: ULS DIESEL  
Report Product ID: 1357955

Facility Id: 3301590740  
Operating Status: Not reported  
Year Of Record: 2017  
Pollutant: VOC  
Estimated Emissions: 0.00504799  
Estimated Emissions Units: TON  
Emission Unit ID: 002  
Unit Description: STANDBY DIESEL #1  
Unit Proc ID: 1  
Proc Description: ULS DIESEL  
Report Product ID: 1357955

Facility Id: 3301590740

Map ID  
Direction  
Distance  
Elevation

MAP FINDINGS

Site

Database(s)

EDR ID Number  
EPA ID Number

**CONTINENTAL MICROWAVE & TOOL CO INC D/B/A COBHAM ANTENNA SYS (Continued)**

**S108356176**

Operating Status: Not reported  
Year Of Record: 2017  
Pollutant: CO  
Estimated Emissions: 0.01651863  
Estimated Emissions Units: TON  
Emission Unit ID: 003  
Unit Description: STANDBY DIESEL #2  
Unit Proc ID: 1  
Proc Description: ULS DIESEL  
Report Product ID: 1357975

Facility Id: 3301590740  
Operating Status: Not reported  
Year Of Record: 2017  
Pollutant: NOX  
Estimated Emissions: 0.06193822  
Estimated Emissions Units: TON  
Emission Unit ID: 003  
Unit Description: STANDBY DIESEL #2  
Unit Proc ID: 1  
Proc Description: ULS DIESEL  
Report Product ID: 1357975

Facility Id: 3301590740  
Operating Status: Not reported  
Year Of Record: 2017  
Pollutant: PM10-FIL  
Estimated Emissions: 0.00521641  
Estimated Emissions Units: TON  
Emission Unit ID: 003  
Unit Description: STANDBY DIESEL #2  
Unit Proc ID: 1  
Proc Description: ULS DIESEL  
Report Product ID: 1357975

Facility Id: 3301590740  
Operating Status: Not reported  
Year Of Record: 2017  
Pollutant: PM25-FIL  
Estimated Emissions: 0.00521641  
Estimated Emissions Units: TON  
Emission Unit ID: 003  
Unit Description: STANDBY DIESEL #2  
Unit Proc ID: 1  
Proc Description: ULS DIESEL  
Report Product ID: 1357975

Facility Id: 3301590740  
Operating Status: Not reported  
Year Of Record: 2017  
Pollutant: SO2  
Estimated Emissions: 1.2298548e  
Estimated Emissions Units: TON  
Emission Unit ID: 003  
Unit Description: STANDBY DIESEL #2  
Unit Proc ID: 1  
Proc Description: ULS DIESEL

Map ID  
Direction  
Distance  
Elevation

MAP FINDINGS

Site

Database(s)

EDR ID Number  
EPA ID Number

**CONTINENTAL MICROWAVE & TOOL CO INC D/B/A COBHAM ANTENNA SYS (Continued)**

**S108356176**

Report Product ID: 1357975  
  
Facility Id: 3301590740  
Operating Status: Not reported  
Year Of Record: 2017  
Pollutant: VOC  
Estimated Emissions: 0.00553751  
Estimated Emissions Units: TON  
Emission Unit ID: 003  
Unit Description: STANDBY DIESEL #2  
Unit Proc ID: 1  
Proc Description: ULS DIESEL  
Report Product ID: 1357975

Facility Id: 3301590740  
Operating Status: Not reported  
Year Of Record: 2017  
Pollutant: PM-FIL  
Estimated Emissions: 0.00521641  
Estimated Emissions Units: TON  
Emission Unit ID: 003  
Unit Description: STANDBY DIESEL #2  
Unit Proc ID: 1  
Proc Description: ULS DIESEL  
Report Product ID: 1357975

Facility Id: 3301590740  
Operating Status: Operating  
Year Of Record: 2011  
Pollutant: 141786  
Estimated Emissions: 0.025296  
Estimated Emissions Units: Not reported  
Emission Unit ID: Not reported  
Unit Description: Not reported  
Unit Proc ID: Not reported  
Proc Description: Not reported  
Report Product ID: Not reported

Facility Id: 3301590740  
Operating Status: Operating  
Year Of Record: 2011  
Pollutant: 67641  
Estimated Emissions: 0.004233  
Estimated Emissions Units: Not reported  
Emission Unit ID: Not reported  
Unit Description: Not reported  
Unit Proc ID: Not reported  
Proc Description: Not reported  
Report Product ID: Not reported

Facility Id: 3301590740  
Operating Status: Operating  
Year Of Record: 2011  
Pollutant: 78933  
Estimated Emissions: 0.092149  
Estimated Emissions Units: Not reported  
Emission Unit ID: Not reported



Map ID  
Direction  
Distance  
Elevation

MAP FINDINGS

Site

Database(s)

EDR ID Number  
EPA ID Number

**CONTINENTAL MICROWAVE & TOOL CO INC D/B/A COBHAM ANTENNA SYS (Continued)**

**S108356176**

Unit Description: Not reported  
Unit Proc ID: Not reported  
Proc Description: Not reported  
Report Product ID: Not reported

Facility Id: 3301590740  
Operating Status: Operating  
Year Of Record: 2011  
Pollutant: 8052413  
Estimated Emissions: 0.044268  
Estimated Emissions Units: Not reported  
Emission Unit ID: Not reported  
Unit Description: Not reported  
Unit Proc ID: Not reported  
Proc Description: Not reported  
Report Product ID: Not reported

Facility Id: 3301590740  
Operating Status: Operating  
Year Of Record: 2011  
Pollutant: 98566  
Estimated Emissions: 0.064659  
Estimated Emissions Units: Not reported  
Emission Unit ID: Not reported  
Unit Description: Not reported  
Unit Proc ID: Not reported  
Proc Description: Not reported  
Report Product ID: Not reported

Facility Id: 3301590740  
Operating Status: Operating  
Year Of Record: 2011  
Pollutant: CO  
Estimated Emissions: 0.032536  
Estimated Emissions Units: Not reported  
Emission Unit ID: Not reported  
Unit Description: Not reported  
Unit Proc ID: Not reported  
Proc Description: Not reported  
Report Product ID: Not reported

Facility Id: 3301590740  
Operating Status: Operating  
Year Of Record: 2011  
Pollutant: NO2  
Estimated Emissions: 0.121998  
Estimated Emissions Units: Not reported  
Emission Unit ID: Not reported  
Unit Description: Not reported  
Unit Proc ID: Not reported  
Proc Description: Not reported  
Report Product ID: Not reported

Facility Id: 3301590740  
Operating Status: Operating  
Year Of Record: 2011  
Pollutant: PM10

Map ID  
Direction  
Distance  
Elevation

MAP FINDINGS

Site

Database(s)

EDR ID Number  
EPA ID Number

**CONTINENTAL MICROWAVE & TOOL CO INC D/B/A COBHAM ANTENNA SYS (Continued)**

**S108356176**

Estimated Emissions: 0.024865  
Estimated Emissions Units: Not reported  
Emission Unit ID: Not reported  
Unit Description: Not reported  
Unit Proc ID: Not reported  
Proc Description: Not reported  
Report Product ID: Not reported

Facility Id: 3301590740  
Operating Status: Operating  
Year Of Record: 2011  
Pollutant: PM2.5  
Estimated Emissions: 0.024865  
Estimated Emissions Units: Not reported  
Emission Unit ID: Not reported  
Unit Description: Not reported  
Unit Proc ID: Not reported  
Proc Description: Not reported  
Report Product ID: Not reported

Facility Id: 3301590740  
Operating Status: Operating  
Year Of Record: 2011  
Pollutant: PT  
Estimated Emissions: 0.024865  
Estimated Emissions Units: Not reported  
Emission Unit ID: Not reported  
Unit Description: Not reported  
Unit Proc ID: Not reported  
Proc Description: Not reported  
Report Product ID: Not reported

Facility Id: 3301590740  
Operating Status: Operating  
Year Of Record: 2011  
Pollutant: SO2  
Estimated Emissions: 0.009932  
Estimated Emissions Units: Not reported  
Emission Unit ID: Not reported  
Unit Description: Not reported  
Unit Proc ID: Not reported  
Proc Description: Not reported  
Report Product ID: Not reported

Facility Id: 3301590740  
Operating Status: Operating  
Year Of Record: 2011  
Pollutant: VOC  
Estimated Emissions: 0.570021  
Estimated Emissions Units: Not reported  
Emission Unit ID: Not reported  
Unit Description: Not reported  
Unit Proc ID: Not reported  
Proc Description: Not reported  
Report Product ID: Not reported

Facility Id: 3301590740

Map ID  
Direction  
Distance  
Elevation

MAP FINDINGS

Site

Database(s)

EDR ID Number  
EPA ID Number

**CONTINENTAL MICROWAVE & TOOL CO INC D/B/A COBHAM ANTENNA SYS (Continued)**

**S108356176**

Operating Status: Operating  
Year Of Record: 2011  
Pollutant: 108883  
Estimated Emissions: 0.06724  
Estimated Emissions Units: Not reported  
Emission Unit ID: Not reported  
Unit Description: Not reported  
Unit Proc ID: Not reported  
Proc Description: Not reported  
Report Product ID: Not reported

Facility Id: 3301590740  
Operating Status: Operating  
Year Of Record: 2011  
Pollutant: 1330207  
Estimated Emissions: 0.08647  
Estimated Emissions Units: Not reported  
Emission Unit ID: Not reported  
Unit Description: Not reported  
Unit Proc ID: Not reported  
Proc Description: Not reported  
Report Product ID: Not reported

**AIRS:**

Facility Id: 3301590740  
Operating Status: OP  
Operating Status: OP  
Year Of Record: 2015  
Point Number: 001  
Point Description: SPRAY BOOTHS  
Segment: 1  
Segment Description: COATINGS  
Unit Design Cap: 1.46  
E Unit Design Cap UOM CD: A  
E Source Class CD: 40202501

Facility Id: 3301590740  
Operating Status: OP  
Operating Status: OP  
Year Of Record: 2015  
Point Number: 002  
Point Description: STANDBY DIESEL #1  
Segment: 1  
Segment Description: ULS DIESEL FUEL  
Unit Design Cap: 2.27  
E Unit Design Cap UOM CD: E6BTU/HR  
E Source Class CD: 20300101

Facility Id: 3301590740  
Operating Status: OP  
Operating Status: OP  
Year Of Record: 2015  
Point Number: 003  
Point Description: STANDBY DIESEL #2  
Segment: 1  
Segment Description: ULS DIESEL FUEL  
Unit Design Cap: 2.04

Map ID  
Direction  
Distance  
Elevation

MAP FINDINGS

Site

Database(s)

EDR ID Number  
EPA ID Number

CONTINENTAL MICROWAVE & TOOL CO INC D/B/A COBHAM ANTENNA SYS (Continued)

S108356176

E Unit Design Cap UOM CD: E6BTU/HR  
E Source Class CD: 20300101

Facility Id: 3301590740  
Operating Status: Not reported  
Operating Status: Not reported  
Year Of Record: 2017  
Point Number: 001  
Point Description: SPRAY BOOTHS  
Segment: 1  
Segment Description: COATINGS  
Unit Design Cap: 1.46  
E Unit Design Cap UOM CD: A  
E Source Class CD: 40202501

Facility Id: 3301590740  
Operating Status: Not reported  
Operating Status: Not reported  
Year Of Record: 2017  
Point Number: 002  
Point Description: STANDBY DIESEL #1  
Segment: 1  
Segment Description: ULS DIESEL  
Unit Design Cap: 2.27  
E Unit Design Cap UOM CD: E6BTU/HR  
E Source Class CD: 20300101

Facility Id: 3301590740  
Operating Status: Not reported  
Operating Status: Not reported  
Year Of Record: 2017  
Point Number: 003  
Point Description: STANDBY DIESEL #2  
Segment: 1  
Segment Description: ULS DIESEL  
Unit Design Cap: 2.04  
E Unit Design Cap UOM CD: E6BTU/HR  
E Source Class CD: 20300101

Facility Id: 3301590740  
Operating Status: OP  
Operating Status: OP  
Year Of Record: 2016  
Point Number: 001  
Point Description: SPRAY BOOTHS  
Segment: 1  
Segment Description: COATINGS  
Unit Design Cap: 1.46  
E Unit Design Cap UOM CD: A  
E Source Class CD: 40202501

Facility Id: 3301590740  
Operating Status: OP  
Operating Status: OP  
Year Of Record: 2016  
Point Number: 002  
Point Description: STANDBY DIESEL #1

Map ID  
Direction  
Distance  
Elevation

MAP FINDINGS

Site

Database(s)

EDR ID Number  
EPA ID Number

CONTINENTAL MICROWAVE & TOOL CO INC D/B/A COBHAM ANTENNA SYS (Continued)

S108356176

Segment: 1  
Segment Description: ULS DIESEL FUEL  
Unit Design Cap: 2.27  
E Unit Design Cap UOM CD: E6BTU/HR  
E Source Class CD: 20300101

Facility Id: 3301590740  
Operating Status: OP  
Operating Status: OP  
Year Of Record: 2016  
Point Number: 003  
Point Description: STANDBY DIESEL #2  
Segment: 1  
Segment Description: ULS DIESEL FUEL  
Unit Design Cap: 2.04  
E Unit Design Cap UOM CD: E6BTU/HR  
E Source Class CD: 20300101

Facility Id: 3301590740  
Operating Status: OP  
Operating Status: OP  
Year Of Record: 2012  
Point Number: 001  
Point Description: SPRAY BOOTHS  
Segment: 1  
Segment Description: COATINGS  
Unit Design Cap: Not reported  
E Unit Design Cap UOM CD: Not reported  
E Source Class CD: 40202501

Facility Id: 3301590740  
Operating Status: OP  
Operating Status: OP  
Year Of Record: 2012  
Point Number: 002  
Point Description: STANDBY DIESEL  
Segment: 1  
Segment Description: #2 FUEL OIL  
Unit Design Cap: 2.2200000000000002  
E Unit Design Cap UOM CD: E6BTU/HR  
E Source Class CD: 20300101

Facility Id: 3301590740  
Operating Status: OP  
Operating Status: OP  
Year Of Record: 2014  
Point Number: 001  
Point Description: SPRAY BOOTHS  
Segment: 1  
Segment Description: COATINGS  
Unit Design Cap: 1.46  
E Unit Design Cap UOM CD: A  
E Source Class CD: 40202501

Facility Id: 3301590740  
Operating Status: OP  
Operating Status: OP

Map ID  
Direction  
Distance  
Elevation

MAP FINDINGS

Site

Database(s)

EDR ID Number  
EPA ID Number

**CONTINENTAL MICROWAVE & TOOL CO INC D/B/A COBHAM ANTENNA SYS (Continued)**

**S108356176**

Year Of Record: 2014  
Point Number: 002  
Point Description: STANDBY DIESEL  
Segment: 1  
Segment Description: #2 FUEL OIL  
Unit Design Cap: 2.2200000000000002  
E Unit Design Cap UOM CD: E6BTU/HR  
E Source Class CD: 20300101

Name: CONT MICRO & TOOL - CONT DR DBA COBHAM  
Address: 11 CONTINENTAL DRIVE  
City,State,Zip: EXETER, NH 03833  
Facility Id: 3301590740  
Operating Status: OP  
Year Of Record: 2016  
Latitude/Longitude: 42.991947 / -70.980136  
Sic Code: Not reported  
Naics: 33422  
Emergency Contact: MR. JAMES O'LEARY (PRODUCTION MANAGER)  
Contact Title: Emissions  
Tel Emiss: (603) 926-3595  
Mailing Street: 11 CONTINENTAL DRIVE  
Mailing City: EXETER  
Mailing State: NH  
Mailing Zip Code: 03833  
Contact Method Type: Phone  
Company Name: Not reported

**AIRS:**

Facility Id: 3301590740  
Operating Status: Not reported  
Year Of Record: 2017  
Pollutant: 108883  
Estimated Emissions: 0.0525  
Estimated Emissions Units: TON  
Emission Unit ID: 001  
Unit Description: SPRAY BOOTHS  
Unit Proc ID: 1  
Proc Description: COATINGS  
Report Product ID: 1357931

Facility Id: 3301590740  
Operating Status: Not reported  
Year Of Record: 2017  
Pollutant: 1330207  
Estimated Emissions: 0.1135  
Estimated Emissions Units: TON  
Emission Unit ID: 001  
Unit Description: SPRAY BOOTHS  
Unit Proc ID: 1  
Proc Description: COATINGS  
Report Product ID: 1357931

Facility Id: 3301590740  
Operating Status: Not reported  
Year Of Record: 2017  
Pollutant: 141786



Map ID  
Direction  
Distance  
Elevation

MAP FINDINGS

Site

Database(s)

EDR ID Number  
EPA ID Number

**CONTINENTAL MICROWAVE & TOOL CO INC D/B/A COBHAM ANTENNA SYS (Continued)**

**S108356176**

Estimated Emissions: 0.01745  
Estimated Emissions Units: TON  
Emission Unit ID: 001  
Unit Description: SPRAY BOOTHS  
Unit Proc ID: 1  
Proc Description: COATINGS  
Report Product ID: 1357931

Facility Id: 3301590740  
Operating Status: Not reported  
Year Of Record: 2017  
Pollutant: 67641  
Estimated Emissions: 0.00165  
Estimated Emissions Units: TON  
Emission Unit ID: 001  
Unit Description: SPRAY BOOTHS  
Unit Proc ID: 1  
Proc Description: COATINGS  
Report Product ID: 1357931

Facility Id: 3301590740  
Operating Status: Not reported  
Year Of Record: 2017  
Pollutant: 78933  
Estimated Emissions: 0.04665  
Estimated Emissions Units: TON  
Emission Unit ID: 001  
Unit Description: SPRAY BOOTHS  
Unit Proc ID: 1  
Proc Description: COATINGS  
Report Product ID: 1357931

Facility Id: 3301590740  
Operating Status: Not reported  
Year Of Record: 2017  
Pollutant: 8052413  
Estimated Emissions: 0.04195  
Estimated Emissions Units: TON  
Emission Unit ID: 001  
Unit Description: SPRAY BOOTHS  
Unit Proc ID: 1  
Proc Description: COATINGS  
Report Product ID: 1357931

Facility Id: 3301590740  
Operating Status: Not reported  
Year Of Record: 2017  
Pollutant: 98566  
Estimated Emissions: 0.0675  
Estimated Emissions Units: TON  
Emission Unit ID: 001  
Unit Description: SPRAY BOOTHS  
Unit Proc ID: 1  
Proc Description: COATINGS  
Report Product ID: 1357931

Facility Id: 3301590740

Map ID  
Direction  
Distance  
Elevation

MAP FINDINGS

Site

Database(s)

EDR ID Number  
EPA ID Number

CONTINENTAL MICROWAVE & TOOL CO INC D/B/A COBHAM ANTENNA SYS (Continued)

S108356176

Operating Status: Not reported  
Year Of Record: 2017  
Pollutant: PM10-FIL  
Estimated Emissions: 0.00325  
Estimated Emissions Units: TON  
Emission Unit ID: 001  
Unit Description: SPRAY BOOTHS  
Unit Proc ID: 1  
Proc Description: COATINGS  
Report Product ID: 1357931

Facility Id: 3301590740  
Operating Status: Not reported  
Year Of Record: 2017  
Pollutant: PM25-FIL  
Estimated Emissions: 0.00325  
Estimated Emissions Units: TON  
Emission Unit ID: 001  
Unit Description: SPRAY BOOTHS  
Unit Proc ID: 1  
Proc Description: COATINGS  
Report Product ID: 1357931

Facility Id: 3301590740  
Operating Status: Not reported  
Year Of Record: 2017  
Pollutant: PM-FIL  
Estimated Emissions: 0.00325  
Estimated Emissions Units: TON  
Emission Unit ID: 001  
Unit Description: SPRAY BOOTHS  
Unit Proc ID: 1  
Proc Description: COATINGS  
Report Product ID: 1357931

Facility Id: 3301590740  
Operating Status: Not reported  
Year Of Record: 2017  
Pollutant: VOC  
Estimated Emissions: 0.528  
Estimated Emissions Units: TON  
Emission Unit ID: 001  
Unit Description: SPRAY BOOTHS  
Unit Proc ID: 1  
Proc Description: COATINGS  
Report Product ID: 1357931

Facility Id: 3301590740  
Operating Status: Not reported  
Year Of Record: 2017  
Pollutant: 127184  
Estimated Emissions: 0.0279  
Estimated Emissions Units: TON  
Emission Unit ID: 001  
Unit Description: SPRAY BOOTHS  
Unit Proc ID: 1  
Proc Description: COATINGS

Map ID  
Direction  
Distance  
Elevation

MAP FINDINGS

Site

Database(s)

EDR ID Number  
EPA ID Number

**CONTINENTAL MICROWAVE & TOOL CO INC D/B/A COBHAM ANTENNA SYS (Continued)**

**S108356176**

Report Product ID: 1357931  
  
Facility Id: 3301590740  
Operating Status: Not reported  
Year Of Record: 2017  
Pollutant: 110430  
Estimated Emissions: 0.055  
Estimated Emissions Units: TON  
Emission Unit ID: 001  
Unit Description: SPRAY BOOTHS  
Unit Proc ID: 1  
Proc Description: COATINGS  
Report Product ID: 1357931

Facility Id: 3301590740  
Operating Status: Not reported  
Year Of Record: 2017  
Pollutant: 67630  
Estimated Emissions: 0.027  
Estimated Emissions Units: TON  
Emission Unit ID: 001  
Unit Description: SPRAY BOOTHS  
Unit Proc ID: 1  
Proc Description: COATINGS  
Report Product ID: 1357931

Facility Id: 3301590740  
Operating Status: Not reported  
Year Of Record: 2017  
Pollutant: 123864  
Estimated Emissions: 0.0212  
Estimated Emissions Units: TON  
Emission Unit ID: 001  
Unit Description: SPRAY BOOTHS  
Unit Proc ID: 1  
Proc Description: COATINGS  
Report Product ID: 1357931

Facility Id: 3301590740  
Operating Status: Not reported  
Year Of Record: 2017  
Pollutant: 64742956  
Estimated Emissions: 0.01765  
Estimated Emissions Units: TON  
Emission Unit ID: 001  
Unit Description: SPRAY BOOTHS  
Unit Proc ID: 1  
Proc Description: COATINGS  
Report Product ID: 1357931

Facility Id: 3301590740  
Operating Status: Not reported  
Year Of Record: 2017  
Pollutant: CO  
Estimated Emissions: 0.01505835  
Estimated Emissions Units: TON  
Emission Unit ID: 002

Map ID  
Direction  
Distance  
Elevation

MAP FINDINGS

Site

Database(s)

EDR ID Number  
EPA ID Number

CONTINENTAL MICROWAVE & TOOL CO INC D/B/A COBHAM ANTENNA SYS (Continued)

S108356176

Unit Description: STANDBY DIESEL #1  
Unit Proc ID: 1  
Proc Description: ULS DIESEL  
Report Product ID: 1357955

Facility Id: 3301590740  
Operating Status: Not reported  
Year Of Record: 2017  
Pollutant: NOX  
Estimated Emissions: 0.05646275  
Estimated Emissions Units: TON  
Emission Unit ID: 002  
Unit Description: STANDBY DIESEL #1  
Unit Proc ID: 1  
Proc Description: ULS DIESEL  
Report Product ID: 1357955

Facility Id: 3301590740  
Operating Status: Not reported  
Year Of Record: 2017  
Pollutant: PM10-FIL  
Estimated Emissions: 0.00475527  
Estimated Emissions Units: TON  
Emission Unit ID: 002  
Unit Description: STANDBY DIESEL #1  
Unit Proc ID: 1  
Proc Description: ULS DIESEL  
Report Product ID: 1357955

Facility Id: 3301590740  
Operating Status: Not reported  
Year Of Record: 2017  
Pollutant: PM25-FIL  
Estimated Emissions: 0.00475527  
Estimated Emissions Units: TON  
Emission Unit ID: 002  
Unit Description: STANDBY DIESEL #1  
Unit Proc ID: 1  
Proc Description: ULS DIESEL  
Report Product ID: 1357955

Facility Id: 3301590740  
Operating Status: Not reported  
Year Of Record: 2017  
Pollutant: PM-FIL  
Estimated Emissions: 0.00475527  
Estimated Emissions Units: TON  
Emission Unit ID: 002  
Unit Description: STANDBY DIESEL #1  
Unit Proc ID: 1  
Proc Description: ULS DIESEL  
Report Product ID: 1357955

Facility Id: 3301590740  
Operating Status: Not reported  
Year Of Record: 2017  
Pollutant: SO2

Map ID  
Direction  
Distance  
Elevation

MAP FINDINGS

Site

Database(s)

EDR ID Number  
EPA ID Number

**CONTINENTAL MICROWAVE & TOOL CO INC D/B/A COBHAM ANTENNA SYS (Continued)**

**S108356176**

Estimated Emissions: 1.121133e-  
Estimated Emissions Units: TON  
Emission Unit ID: 002  
Unit Description: STANDBY DIESEL #1  
Unit Proc ID: 1  
Proc Description: ULS DIESEL  
Report Product ID: 1357955

Facility Id: 3301590740  
Operating Status: Not reported  
Year Of Record: 2017  
Pollutant: VOC  
Estimated Emissions: 0.00504799  
Estimated Emissions Units: TON  
Emission Unit ID: 002  
Unit Description: STANDBY DIESEL #1  
Unit Proc ID: 1  
Proc Description: ULS DIESEL  
Report Product ID: 1357955

Facility Id: 3301590740  
Operating Status: Not reported  
Year Of Record: 2017  
Pollutant: CO  
Estimated Emissions: 0.01651863  
Estimated Emissions Units: TON  
Emission Unit ID: 003  
Unit Description: STANDBY DIESEL #2  
Unit Proc ID: 1  
Proc Description: ULS DIESEL  
Report Product ID: 1357975

Facility Id: 3301590740  
Operating Status: Not reported  
Year Of Record: 2017  
Pollutant: NOX  
Estimated Emissions: 0.06193822  
Estimated Emissions Units: TON  
Emission Unit ID: 003  
Unit Description: STANDBY DIESEL #2  
Unit Proc ID: 1  
Proc Description: ULS DIESEL  
Report Product ID: 1357975

Facility Id: 3301590740  
Operating Status: Not reported  
Year Of Record: 2017  
Pollutant: PM10-FIL  
Estimated Emissions: 0.00521641  
Estimated Emissions Units: TON  
Emission Unit ID: 003  
Unit Description: STANDBY DIESEL #2  
Unit Proc ID: 1  
Proc Description: ULS DIESEL  
Report Product ID: 1357975

Facility Id: 3301590740

Map ID  
Direction  
Distance  
Elevation

MAP FINDINGS

Site

Database(s)

EDR ID Number  
EPA ID Number

CONTINENTAL MICROWAVE & TOOL CO INC D/B/A COBHAM ANTENNA SYS (Continued)

S108356176

Operating Status: Not reported  
Year Of Record: 2017  
Pollutant: PM25-FIL  
Estimated Emissions: 0.00521641  
Estimated Emissions Units: TON  
Emission Unit ID: 003  
Unit Description: STANDBY DIESEL #2  
Unit Proc ID: 1  
Proc Description: ULS DIESEL  
Report Product ID: 1357975

Facility Id: 3301590740  
Operating Status: Not reported  
Year Of Record: 2017  
Pollutant: SO2  
Estimated Emissions: 1.2298548e  
Estimated Emissions Units: TON  
Emission Unit ID: 003  
Unit Description: STANDBY DIESEL #2  
Unit Proc ID: 1  
Proc Description: ULS DIESEL  
Report Product ID: 1357975

Facility Id: 3301590740  
Operating Status: Not reported  
Year Of Record: 2017  
Pollutant: VOC  
Estimated Emissions: 0.00553751  
Estimated Emissions Units: TON  
Emission Unit ID: 003  
Unit Description: STANDBY DIESEL #2  
Unit Proc ID: 1  
Proc Description: ULS DIESEL  
Report Product ID: 1357975

Facility Id: 3301590740  
Operating Status: Not reported  
Year Of Record: 2017  
Pollutant: PM-FIL  
Estimated Emissions: 0.00521641  
Estimated Emissions Units: TON  
Emission Unit ID: 003  
Unit Description: STANDBY DIESEL #2  
Unit Proc ID: 1  
Proc Description: ULS DIESEL  
Report Product ID: 1357975

Facility Id: 3301590740  
Operating Status: Operating  
Year Of Record: 2011  
Pollutant: 141786  
Estimated Emissions: 0.025296  
Estimated Emissions Units: Not reported  
Emission Unit ID: Not reported  
Unit Description: Not reported  
Unit Proc ID: Not reported  
Proc Description: Not reported



Map ID  
Direction  
Distance  
Elevation

MAP FINDINGS

Site

Database(s)

EDR ID Number  
EPA ID Number

**CONTINENTAL MICROWAVE & TOOL CO INC D/B/A COBHAM ANTENNA SYS (Continued)**

**S108356176**

Report Product ID: Not reported

Facility Id: 3301590740  
Operating Status: Operating  
Year Of Record: 2011  
Pollutant: 67641  
Estimated Emissions: 0.004233  
Estimated Emissions Units: Not reported  
Emission Unit ID: Not reported  
Unit Description: Not reported  
Unit Proc ID: Not reported  
Proc Description: Not reported  
Report Product ID: Not reported

Facility Id: 3301590740  
Operating Status: Operating  
Year Of Record: 2011  
Pollutant: 78933  
Estimated Emissions: 0.092149  
Estimated Emissions Units: Not reported  
Emission Unit ID: Not reported  
Unit Description: Not reported  
Unit Proc ID: Not reported  
Proc Description: Not reported  
Report Product ID: Not reported

Facility Id: 3301590740  
Operating Status: Operating  
Year Of Record: 2011  
Pollutant: 8052413  
Estimated Emissions: 0.044268  
Estimated Emissions Units: Not reported  
Emission Unit ID: Not reported  
Unit Description: Not reported  
Unit Proc ID: Not reported  
Proc Description: Not reported  
Report Product ID: Not reported

Facility Id: 3301590740  
Operating Status: Operating  
Year Of Record: 2011  
Pollutant: 98566  
Estimated Emissions: 0.064659  
Estimated Emissions Units: Not reported  
Emission Unit ID: Not reported  
Unit Description: Not reported  
Unit Proc ID: Not reported  
Proc Description: Not reported  
Report Product ID: Not reported

Facility Id: 3301590740  
Operating Status: Operating  
Year Of Record: 2011  
Pollutant: CO  
Estimated Emissions: 0.032536  
Estimated Emissions Units: Not reported  
Emission Unit ID: Not reported

Map ID  
Direction  
Distance  
Elevation

MAP FINDINGS

Site

Database(s)

EDR ID Number  
EPA ID Number

CONTINENTAL MICROWAVE & TOOL CO INC D/B/A COBHAM ANTENNA SYS (Continued)

S108356176

Unit Description: Not reported  
Unit Proc ID: Not reported  
Proc Description: Not reported  
Report Product ID: Not reported

Facility Id: 3301590740  
Operating Status: Operating  
Year Of Record: 2011  
Pollutant: NO2  
Estimated Emissions: 0.121998  
Estimated Emissions Units: Not reported  
Emission Unit ID: Not reported  
Unit Description: Not reported  
Unit Proc ID: Not reported  
Proc Description: Not reported  
Report Product ID: Not reported

Facility Id: 3301590740  
Operating Status: Operating  
Year Of Record: 2011  
Pollutant: PM10  
Estimated Emissions: 0.024865  
Estimated Emissions Units: Not reported  
Emission Unit ID: Not reported  
Unit Description: Not reported  
Unit Proc ID: Not reported  
Proc Description: Not reported  
Report Product ID: Not reported

Facility Id: 3301590740  
Operating Status: Operating  
Year Of Record: 2011  
Pollutant: PM2.5  
Estimated Emissions: 0.024865  
Estimated Emissions Units: Not reported  
Emission Unit ID: Not reported  
Unit Description: Not reported  
Unit Proc ID: Not reported  
Proc Description: Not reported  
Report Product ID: Not reported

Facility Id: 3301590740  
Operating Status: Operating  
Year Of Record: 2011  
Pollutant: PT  
Estimated Emissions: 0.024865  
Estimated Emissions Units: Not reported  
Emission Unit ID: Not reported  
Unit Description: Not reported  
Unit Proc ID: Not reported  
Proc Description: Not reported  
Report Product ID: Not reported

Facility Id: 3301590740  
Operating Status: Operating  
Year Of Record: 2011  
Pollutant: SO2

Map ID  
Direction  
Distance  
Elevation

MAP FINDINGS

Site

Database(s)

EDR ID Number  
EPA ID Number

**CONTINENTAL MICROWAVE & TOOL CO INC D/B/A COBHAM ANTENNA SYS (Continued)**

**S108356176**

Estimated Emissions: 0.009932  
Estimated Emissions Units: Not reported  
Emission Unit ID: Not reported  
Unit Description: Not reported  
Unit Proc ID: Not reported  
Proc Description: Not reported  
Report Product ID: Not reported

Facility Id: 3301590740  
Operating Status: Operating  
Year Of Record: 2011  
Pollutant: VOC  
Estimated Emissions: 0.570021  
Estimated Emissions Units: Not reported  
Emission Unit ID: Not reported  
Unit Description: Not reported  
Unit Proc ID: Not reported  
Proc Description: Not reported  
Report Product ID: Not reported

Facility Id: 3301590740  
Operating Status: Operating  
Year Of Record: 2011  
Pollutant: 108883  
Estimated Emissions: 0.06724  
Estimated Emissions Units: Not reported  
Emission Unit ID: Not reported  
Unit Description: Not reported  
Unit Proc ID: Not reported  
Proc Description: Not reported  
Report Product ID: Not reported

Facility Id: 3301590740  
Operating Status: Operating  
Year Of Record: 2011  
Pollutant: 1330207  
Estimated Emissions: 0.08647  
Estimated Emissions Units: Not reported  
Emission Unit ID: Not reported  
Unit Description: Not reported  
Unit Proc ID: Not reported  
Proc Description: Not reported  
Report Product ID: Not reported

**AIRS:**

Facility Id: 3301590740  
Operating Status: OP  
Operating Status: OP  
Year Of Record: 2015  
Point Number: 001  
Point Description: SPRAY BOOTHS  
Segment: 1  
Segment Description: COATINGS  
Unit Design Cap: 1.46  
E Unit Design Cap UOM CD: A  
E Source Class CD: 40202501

Map ID  
Direction  
Distance  
Elevation

MAP FINDINGS

Site

Database(s)

EDR ID Number  
EPA ID Number

CONTINENTAL MICROWAVE & TOOL CO INC D/B/A COBHAM ANTENNA SYS (Continued)

S108356176

Facility Id: 3301590740  
Operating Status: OP  
Operating Status: OP  
Year Of Record: 2015  
Point Number: 002  
Point Description: STANDBY DIESEL #1  
Segment: 1  
Segment Description: ULS DIESEL FUEL  
Unit Design Cap: 2.27  
E Unit Design Cap UOM CD: E6BTU/HR  
E Source Class CD: 20300101

Facility Id: 3301590740  
Operating Status: OP  
Operating Status: OP  
Year Of Record: 2015  
Point Number: 003  
Point Description: STANDBY DIESEL #2  
Segment: 1  
Segment Description: ULS DIESEL FUEL  
Unit Design Cap: 2.04  
E Unit Design Cap UOM CD: E6BTU/HR  
E Source Class CD: 20300101

Facility Id: 3301590740  
Operating Status: Not reported  
Operating Status: Not reported  
Year Of Record: 2017  
Point Number: 001  
Point Description: SPRAY BOOTHS  
Segment: 1  
Segment Description: COATINGS  
Unit Design Cap: 1.46  
E Unit Design Cap UOM CD: A  
E Source Class CD: 40202501

Facility Id: 3301590740  
Operating Status: Not reported  
Operating Status: Not reported  
Year Of Record: 2017  
Point Number: 002  
Point Description: STANDBY DIESEL #1  
Segment: 1  
Segment Description: ULS DIESEL  
Unit Design Cap: 2.27  
E Unit Design Cap UOM CD: E6BTU/HR  
E Source Class CD: 20300101

Facility Id: 3301590740  
Operating Status: Not reported  
Operating Status: Not reported  
Year Of Record: 2017  
Point Number: 003  
Point Description: STANDBY DIESEL #2  
Segment: 1  
Segment Description: ULS DIESEL  
Unit Design Cap: 2.04

Map ID  
Direction  
Distance  
Elevation

MAP FINDINGS

Site

Database(s)

EDR ID Number  
EPA ID Number

**CONTINENTAL MICROWAVE & TOOL CO INC D/B/A COBHAM ANTENNA SYS (Continued)**

**S108356176**

E Unit Design Cap UOM CD: E6BTU/HR  
E Source Class CD: 20300101

Facility Id: 3301590740  
Operating Status: OP  
Operating Status: OP  
Year Of Record: 2016  
Point Number: 001  
Point Description: SPRAY BOOTHS  
Segment: 1  
Segment Description: COATINGS  
Unit Design Cap: 1.46  
E Unit Design Cap UOM CD: A  
E Source Class CD: 40202501

Facility Id: 3301590740  
Operating Status: OP  
Operating Status: OP  
Year Of Record: 2016  
Point Number: 002  
Point Description: STANDBY DIESEL #1  
Segment: 1  
Segment Description: ULS DIESEL FUEL  
Unit Design Cap: 2.27  
E Unit Design Cap UOM CD: E6BTU/HR  
E Source Class CD: 20300101

Facility Id: 3301590740  
Operating Status: OP  
Operating Status: OP  
Year Of Record: 2016  
Point Number: 003  
Point Description: STANDBY DIESEL #2  
Segment: 1  
Segment Description: ULS DIESEL FUEL  
Unit Design Cap: 2.04  
E Unit Design Cap UOM CD: E6BTU/HR  
E Source Class CD: 20300101

Facility Id: 3301590740  
Operating Status: OP  
Operating Status: OP  
Year Of Record: 2012  
Point Number: 001  
Point Description: SPRAY BOOTHS  
Segment: 1  
Segment Description: COATINGS  
Unit Design Cap: Not reported  
E Unit Design Cap UOM CD: Not reported  
E Source Class CD: 40202501

Facility Id: 3301590740  
Operating Status: OP  
Operating Status: OP  
Year Of Record: 2012  
Point Number: 002  
Point Description: STANDBY DIESEL

Map ID  
Direction  
Distance  
Elevation

MAP FINDINGS

Site

Database(s)

EDR ID Number  
EPA ID Number

CONTINENTAL MICROWAVE & TOOL CO INC D/B/A COBHAM ANTENNA SYS (Continued)

S108356176

Segment: 1  
Segment Description: #2 FUEL OIL  
Unit Design Cap: 2.2200000000000002  
E Unit Design Cap UOM CD: E6BTU/HR  
E Source Class CD: 20300101

Facility Id: 3301590740  
Operating Status: OP  
Operating Status: OP  
Year Of Record: 2014  
Point Number: 001  
Point Description: SPRAY BOOTHS  
Segment: 1  
Segment Description: COATINGS  
Unit Design Cap: 1.46  
E Unit Design Cap UOM CD: A  
E Source Class CD: 40202501

Facility Id: 3301590740  
Operating Status: OP  
Operating Status: OP  
Year Of Record: 2014  
Point Number: 002  
Point Description: STANDBY DIESEL  
Segment: 1  
Segment Description: #2 FUEL OIL  
Unit Design Cap: 2.2200000000000002  
E Unit Design Cap UOM CD: E6BTU/HR  
E Source Class CD: 20300101

10  
SSE  
1/8-1/4  
0.137 mi.  
721 ft.

DUTCH OPHTHALMIC USA  
10 CONTINENTAL DR  
EXETER, NH 03833

RCRA-CESQG 1018277040  
FINDS NHD510218324  
ECHO

Relative:  
Higher

RCRA-CESQG:

Actual:  
102 ft.

Date form received by agency: 06/18/2018  
Facility name: DUTCH OPHTHALMIC USA  
Facility address: 10 CONTINENTAL DR  
BLDG 1  
EXETER, NH 03833  
EPA ID: NHD510218324  
Contact: BRIAN SIFFERLEN  
Contact address: Not reported  
Not reported  
Contact country: Not reported  
Contact telephone: 603-778-6929  
Contact email: BSIFFERLIN@DUTCHOPHTHALMICUSA.COM  
EPA Region: 01  
Classification: Conditionally Exempt Small Quantity Generator  
Description: Handler: generates 100 kg or less of hazardous waste per calendar month, and accumulates 1000 kg or less of hazardous waste at any time; or generates 1 kg or less of acutely hazardous waste per calendar month, and accumulates at any time: 1 kg or less of acutely hazardous waste; or 100 kg or less of any residue or contaminated soil, waste or other debris resulting from the cleanup of a spill, into or on any



Map ID  
Direction  
Distance  
Elevation

MAP FINDINGS

Site

Database(s)

EDR ID Number  
EPA ID Number

**DUTCH OPHTHALMIC USA (Continued)**

**1018277040**

land or water, of acutely hazardous waste; or generates 100 kg or less of any residue or contaminated soil, waste or other debris resulting from the cleanup of a spill, into or on any land or water, of acutely hazardous waste during any calendar month, and accumulates at any time: 1 kg or less of acutely hazardous waste; or 100 kg or less of any residue or contaminated soil, waste or other debris resulting from the cleanup of a spill, into or on any land or water, of acutely hazardous waste

**Owner/Operator Summary:**

Owner/operator name: OOG LLC  
Owner/operator address: 10 CONTINENTAL DR BLDG 1  
EXETER, NH 03833  
Owner/operator country: US  
Owner/operator telephone: 603-778-6929  
Owner/operator email: Not reported  
Owner/operator fax: Not reported  
Owner/operator extension: Not reported  
Legal status: Private  
Owner/Operator Type: Owner  
Owner/Op start date: 08/02/2007  
Owner/Op end date: Not reported

Owner/operator name: ROBERT BRODERIC  
Owner/operator address: 10 CONTINENTAL DR BLDG 1  
EXETER, NH 03833  
Owner/operator country: US  
Owner/operator telephone: 603-778-6929  
Owner/operator email: Not reported  
Owner/operator fax: Not reported  
Owner/operator extension: Not reported  
Legal status: Private  
Owner/Operator Type: Operator  
Owner/Op start date: 08/31/2015  
Owner/Op end date: Not reported

**Handler Activities Summary:**

U.S. importer of hazardous waste: No  
Mixed waste (haz. and radioactive): No  
Recycler of hazardous waste: No  
Transporter of hazardous waste: No  
Treater, storer or disposer of HW: No  
Underground injection activity: No  
On-site burner exemption: No  
Furnace exemption: No  
Used oil fuel burner: No  
Used oil processor: No  
Used oil refiner: No  
Used oil fuel marketer to burner: No  
Used oil Specification marketer: No  
Used oil transfer facility: No  
Used oil transporter: No

**Historical Generators:**

Date form received by agency: 05/22/2017  
Site name: DUTCH OPHTHALMIC USA

Map ID  
Direction  
Distance  
Elevation

MAP FINDINGS

Site

Database(s)

EDR ID Number  
EPA ID Number

**DUTCH OPHTHALMIC USA (Continued)**

**1018277040**

Classification: Conditionally Exempt Small Quantity Generator

Date form received by agency: 05/16/2017

Site name: DUTCH OPHTHALMIC USA

Classification: Conditionally Exempt Small Quantity Generator

Date form received by agency: 04/05/2016

Site name: DUTCH OPHTHALMIC USA

Classification: Conditionally Exempt Small Quantity Generator

Date form received by agency: 03/29/2016

Site name: DUTCH OPHTHALMIC USA

Classification: Conditionally Exempt Small Quantity Generator

Date form received by agency: 11/16/2015

Site name: DUTCH OPHTHALMIC USA

Classification: Conditionally Exempt Small Quantity Generator

Date form received by agency: 11/16/2015

Site name: DUTCH OPHTHALMIC USA

Classification: Conditionally Exempt Small Quantity Generator

**Hazardous Waste Summary:**

. Waste code: D004

. Waste name: ARSENIC

. Waste code: U236

. Waste name: 2,7-NAPHTHALENEDISULFONIC ACID,3,3'-[(3,3'-DIMETHYL[1,1'-BIPHENYL]-4,4'-DIYL)BIS(AZO)BIS[5-AMINO-4-HYDROXY]-, TETRASODIUM SALT (OR) TRYPAN BLUE

Violation Status: No violations found

**FINDS:**

Registry ID: 110067203671

**Environmental Interest/Information System**

RCRAInfo is a national information system that supports the Resource Conservation and Recovery Act (RCRA) program through the tracking of events and activities related to facilities that generate, transport, and treat, store, or dispose of hazardous waste. RCRAInfo allows RCRA program staff to track the notification, permit, compliance, and corrective action activities required under RCRA.

[Click this hyperlink](#) while viewing on your computer to access additional FINDS: detail in the EDR Site Report.

**ECHO:**

Envid: 1018277040

Registry ID: 110067203671

DFR URL: <http://echo.epa.gov/detailed-facility-report?fid=110067203671>

Map ID  
Direction  
Distance  
Elevation

MAP FINDINGS

Site

Database(s)

EDR ID Number  
EPA ID Number

11  
ESE  
1/8-1/4  
0.199 mi.  
1053 ft.

**DREHER HOLLOWAY INC JAGUAR**  
**158 EPPING RD**  
**EXETER, NH 03833**

**RCRA NonGen / NLR**    **1007371224**  
**NHD510178676**

**Relative:**  
**Lower**

RCRA NonGen / NLR:

**Actual:**  
**98 ft.**

Date form received by agency: 02/09/2004  
Facility name: DREHER HOLLOWAY INC JAGUAR  
Facility address: 158 EPPING RD  
EXETER, NH 03833  
EPA ID: NHD510178676  
Mailing address: 309 PORTSMOUTH AVE  
GREENLAND, NH 03840  
Contact: MIKE BAILLARGEON  
Contact address: 309 PORTSMOUTH AVE  
GREENLAND, NH 03840  
Contact country: US  
Contact telephone: 603-431-8585  
Contact email: Not reported  
EPA Region: 01  
Classification: Non-Generator  
Description: Handler: Non-Generators do not presently generate hazardous waste

Owner/Operator Summary:

Owner/operator name: PAULHOLLOWAY  
Owner/operator address: 309 PORTSMOUTH AVE  
GREENLAND, NH 03840  
Owner/operator country: US  
Owner/operator telephone: 603-431-8585  
Owner/operator email: Not reported  
Owner/operator fax: Not reported  
Owner/operator extension: Not reported  
Legal status: Private  
Owner/Operator Type: Operator  
Owner/Op start date: 03/01/2003  
Owner/Op end date: Not reported

Owner/operator name: PAULHOLLOWAY  
Owner/operator address: 309 PORTSMOUTH AVE  
GREENLAND, NH 03840  
Owner/operator country: US  
Owner/operator telephone: 603-431-8585  
Owner/operator email: Not reported  
Owner/operator fax: Not reported  
Owner/operator extension: Not reported  
Legal status: Private  
Owner/Operator Type: Owner  
Owner/Op start date: 03/01/2003  
Owner/Op end date: Not reported

Handler Activities Summary:

U.S. importer of hazardous waste: No  
Mixed waste (haz. and radioactive): No  
Recycler of hazardous waste: No  
Transporter of hazardous waste: No  
Treater, storer or disposer of HW: No  
Underground injection activity: No

Map ID  
Direction  
Distance  
Elevation

MAP FINDINGS

Site

Database(s)

EDR ID Number  
EPA ID Number

**DREHER HOLLOWAY INC JAGUAR (Continued)**

1007371224

On-site burner exemption: No  
Furnace exemption: No  
Used oil fuel burner: No  
Used oil processor: No  
User oil refiner: No  
Used oil fuel marketer to burner: No  
Used oil Specification marketer: No  
Used oil transfer facility: No  
Used oil transporter: No

Historical Generators:

Date form received by agency: 12/18/2003  
Site name: DREHER HOLLOWAY INC JAGUAR  
Classification: Conditionally Exempt Small Quantity Generator

Violation Status: No violations found

12  
SE  
1/4-1/2  
0.258 mi.  
1360 ft.

**DREHER HOLLOWAY  
156 EPPING RD  
EXETER, NH**

**NH LUST U001555718  
NH UST N/A  
NH AST  
NH SPILLS**

**Relative:  
Lower  
Actual:  
100 ft.**

**LUST:**  
Name: DREHER HOLLOWAY  
Address: 156 EPPING RD  
City,State,Zip: EXETER, NH  
Facility ID: 199102043  
Project Type: LUST  
**Project Manager: CLOSED**  
**Project Site Description: LEAKING UNDERGROUND STORAGE TANK PROJECT**  
**Expired Date: Not reported**

**UST:**

Name: DREHER HOLLOWAY  
Address: 156 EPPING RD  
City: EXETER  
Facility ID: 110543  
Facility Type: AUTO DEALERSHIP  
Site Number: 199102043  
Owner Name: PAUL HOLLOWAY  
Owner Type: COMMERCIAL/RESIDENTIAL  
Owner Title: Not reported  
Owner Address: PO BOX 340  
Owner Address2: Not reported  
Owner City,St,Zip: EXETER, NH 03833  
Manager Name: MICHAEL BAILLARGEON  
Manager Title: GEN. SERV. MGR.

Tank ID: 1  
Status: INACTIVE  
Capacity (gal): 3000  
Temporary Closed Date: Not reported  
Tank Filled Removed: Not reported  
Compartment: Not reported  
Tank Diameter In Inches: Not reported  
Construction Material Comments: Not reported  
Meets Dec 22 2015 Deadline: Not reported

Map ID  
Direction  
Distance  
Elevation

MAP FINDINGS

Site

Database(s)

EDR ID Number  
EPA ID Number

**DREHER HOLLOWAY (Continued)**

**U001555718**

Leak Line Detection: Not reported  
Leak Line Detection Installed Date: Not reported  
Leak Line Detection Test Pass Fail: Not reported  
Drop Tube Pass Fail: Not reported  
Drain Valve Replaced Date: Not reported  
Dry Beak Installed Date: Not reported  
Inv Monitor Review Date: Not reported  
Dispenser Pan: Not reported  
Overfill Length In Inches: Not reported  
Release Detection (RD) Tank Type: NONE LISTED  
RD Tank Type Installed Date: Not reported  
RD Tank Type Tested Date: Not reported  
RD Tank Type Test Pass Fail: Not reported  
RD Piping Type: NONE  
RD Piping Installed Date: Not reported  
RD Piping Tested Date: Not reported  
RD Piping Test Pass Fail: Not reported  
Corrosion Protection (CP) Tank: Not reported  
CP Tank Installed Date: Not reported  
CP Tank Tested Date: Not reported  
CP Tank Test Pass Fail: Not reported  
CP Piping: Not reported  
CP Piping Installed Date: Not reported  
CP Piping Tested Date: Not reported  
CP Piping Test Pass Fail: Not reported  
CP Fitting: Not reported  
CP Fitting Installed Date: Not reported  
CP Fitting Tested Date: Not reported  
CP Fitting Test Pass Fail: Not reported  
CP Log Date: Not reported  
Tank Tightness Test Pass Fail: Not reported  
Piping Tightness Test Date: Not reported  
Piping Tightness Test Pass Fail: Not reported  
Piping Material Comments: Not reported  
Install Date: 01/01/1983  
Last Test: Not reported  
Spill Installed: Not reported  
Overfill: Not reported  
Line Leak Detection: Not reported  
Permanent Closure: 07/12/1994  
Tank Material: STEEL - BARE/GALV  
Closure Date: 08/17/1994  
Tank Secondary: NO  
Product Stored: GASOLINE  
Overfill Type: Not reported  
Pipe Secondary: NO  
Pipe Material: STEEL - BARE/GALV  
Pipe System: Not reported

Tank ID: 2  
Status: INACTIVE  
Capacity (gal): 3000  
Temporary Closed Date: Not reported  
Tank Filled Removed: Not reported  
Compartment: Not reported  
Tank Diameter In Inches: Not reported

Map ID  
Direction  
Distance  
Elevation

MAP FINDINGS

Site

Database(s)

EDR ID Number  
EPA ID Number

**DREHER HOLLOWAY (Continued)**

**U001555718**

Construction Material Comments: Not reported  
Meets Dec 22 2015 Deadline: Not reported  
Leak Line Detection: Not reported  
Leak Line Detection Installed Date: Not reported  
Leak Line Detection Test Pass Fail: Not reported  
Drop Tube Pass Fail: Not reported  
Drain Valve Replaced Date: Not reported  
Dry Beak Installed Date: Not reported  
Inv Monitor Review Date: Not reported  
Dispenser Pan: Not reported  
Overfill Length In Inches: Not reported  
Release Detection (RD) Tank Type: NONE LISTED  
RD Tank Type Installed Date: Not reported  
RD Tank Type Tested Date: Not reported  
RD Tank Type Test Pass Fail: Not reported  
RD Piping Type: NONE  
RD Piping Installed Date: Not reported  
RD Piping Tested Date: Not reported  
RD Piping Test Pass Fail: Not reported  
Corrosion Protection (CP) Tank: Not reported  
CP Tank Installed Date: Not reported  
CP Tank Tested Date: Not reported  
CP Tank Test Pass Fail: Not reported  
CP Piping: Not reported  
CP Piping Installed Date: Not reported  
CP Piping Tested Date: Not reported  
CP Piping Test Pass Fail: Not reported  
CP Fitting: Not reported  
CP Fitting Installed Date: Not reported  
CP Fitting Tested Date: Not reported  
CP Fitting Test Pass Fail: Not reported  
CP Log Date: Not reported  
Tank Tightness Test Pass Fail: Not reported  
Piping Tightness Test Date: Not reported  
Piping Tightness Test Pass Fail: Not reported  
Piping Material Comments: Not reported  
Install Date: 01/01/1969  
Last Test: Not reported  
Spill Installed: Not reported  
Overfill: Not reported  
Line Leak Detection: Not reported  
Permanent Closure: 09/19/1991  
Tank Material: STEEL - BARE/GALV  
Closure Date: 10/07/1991  
Tank Secondary: NO  
Product Stored: USED / WASTE OIL  
Overfill Type: Not reported  
Pipe Secondary: NO  
Pipe Material: STEEL - BARE/GALV  
Pipe System: Not reported

Tank ID: 3  
Status: INACTIVE  
Capacity (gal): 1000  
Temporary Closed Date: Not reported  
Tank Filled Removed: Not reported



Map ID  
Direction  
Distance  
Elevation

MAP FINDINGS

Site

Database(s)

EDR ID Number  
EPA ID Number

**DREHER HOLLOWAY (Continued)**

**U001555718**

Compartment:	Not reported
Tank Diameter In Inches:	Not reported
Construction Material Comments:	Not reported
Meets Dec 22 2015 Deadline:	Not reported
Leak Line Detection:	Not reported
Leak Line Detection Installed Date:	Not reported
Leak Line Detection Test Pass Fail:	Not reported
Drop Tube Pass Fail:	Not reported
Drain Valve Replaced Date:	Not reported
Dry Beak Installed Date:	Not reported
Inv Monitor Review Date:	Not reported
Dispenser Pan:	Not reported
Overfill Length In Inches:	Not reported
Release Detection (RD) Tank Type:	NONE LISTED
RD Tank Type Installed Date:	Not reported
RD Tank Type Tested Date:	Not reported
RD Tank Type Test Pass Fail:	Not reported
RD Piping Type:	NONE
RD Piping Installed Date:	Not reported
RD Piping Tested Date:	Not reported
RD Piping Test Pass Fail:	Not reported
Corrosion Protection (CP) Tank:	Not reported
CP Tank Installed Date:	Not reported
CP Tank Tested Date:	Not reported
CP Tank Test Pass Fail:	Not reported
CP Piping:	Not reported
CP Piping Installed Date:	Not reported
CP Piping Tested Date:	Not reported
CP Piping Test Pass Fail:	Not reported
CP Fitting:	Not reported
CP Fitting Installed Date:	Not reported
CP Fitting Tested Date:	Not reported
CP Fitting Test Pass Fail:	Not reported
CP Log Date:	Not reported
Tank Tightness Test Pass Fail:	Not reported
Piping Tightness Test Date:	Not reported
Piping Tightness Test Pass Fail:	Not reported
Piping Material Comments:	Not reported
Install Date:	01/01/1983
Last Test:	Not reported
Spill Installed:	Not reported
Overfill:	Not reported
Line Leak Detection:	Not reported
Permanent Closure:	07/12/1994
Tank Material:	STEEL - BARE/GALV
Closure Date:	08/17/1994
Tank Secondary:	NO
Product Stored:	DIESEL FUEL
Overfill Type:	Not reported
Pipe Secondary:	NO
Pipe Material:	STEEL - BARE/GALV
Pipe System:	Not reported
Tank ID:	4
Status:	INACTIVE
Capacity (gal):	1000

Map ID  
Direction  
Distance  
Elevation

MAP FINDINGS

Site

Database(s)

EDR ID Number  
EPA ID Number

**DREHER HOLLOWAY (Continued)**

**U001555718**

Temporary Closed Date: Not reported  
Tank Filled Removed: Not reported  
Compartment: Not reported  
Tank Diameter In Inches: Not reported  
Construction Material Comments: Not reported  
Meets Dec 22 2015 Deadline: Not reported  
Leak Line Detection: Not reported  
Leak Line Detection Installed Date: Not reported  
Leak Line Detection Test Pass Fail: Not reported  
Drop Tube Pass Fail: Not reported  
Drain Valve Replaced Date: Not reported  
Dry Beak Installed Date: Not reported  
Inv Monitor Review Date: Not reported  
Dispenser Pan: Not reported  
Overfill Length In Inches: Not reported  
Release Detection (RD) Tank Type: NONE LISTED  
RD Tank Type Installed Date: Not reported  
RD Tank Type Tested Date: Not reported  
RD Tank Type Test Pass Fail: Not reported  
RD Piping Type: NONE  
RD Piping Installed Date: Not reported  
RD Piping Tested Date: Not reported  
RD Piping Test Pass Fail: Not reported  
Corrosion Protection (CP) Tank: Not reported  
CP Tank Installed Date: Not reported  
CP Tank Tested Date: Not reported  
CP Tank Test Pass Fail: Not reported  
CP Piping: Not reported  
CP Piping Installed Date: Not reported  
CP Piping Tested Date: Not reported  
CP Piping Test Pass Fail: Not reported  
CP Fitting: Not reported  
CP Fitting Installed Date: Not reported  
CP Fitting Tested Date: Not reported  
CP Fitting Test Pass Fail: Not reported  
CP Log Date: Not reported  
Tank Tightness Test Pass Fail: Not reported  
Piping Tightness Test Date: Not reported  
Piping Tightness Test Pass Fail: Not reported  
Piping Material Comments: Not reported  
Install Date: 01/01/1983  
Last Test: Not reported  
Spill Installed: Not reported  
Overfill: Not reported  
Line Leak Detection: Not reported  
Permanent Closure: 04/22/1991  
Tank Material: STEEL - BARE/GALV  
Closure Date: 04/09/1991  
Tank Secondary: NO  
Product Stored: MOTOR OIL  
Overfill Type: Not reported  
Pipe Secondary: NO  
Pipe Material: STEEL - BARE/GALV  
Pipe System: Not reported

Tank ID: 5

Map ID  
Direction  
Distance  
Elevation

MAP FINDINGS

Site

Database(s)

EDR ID Number  
EPA ID Number

**DREHER HOLLOWAY (Continued)**

**U001555718**

Status: INACTIVE  
Capacity (gal): 550  
Temporary Closed Date: Not reported  
Tank Filled Removed: Not reported  
Compartment: Not reported  
Tank Diameter In Inches: Not reported  
Construction Material Comments: Not reported  
Meets Dec 22 2015 Deadline: Not reported  
Leak Line Detection: Not reported  
Leak Line Detection Installed Date: Not reported  
Leak Line Detection Test Pass Fail: Not reported  
Drop Tube Pass Fail: Not reported  
Drain Valve Replaced Date: Not reported  
Dry Beak Installed Date: Not reported  
Inv Monitor Review Date: Not reported  
Dispenser Pan: Not reported  
Overfill Length In Inches: Not reported  
Release Detection (RD) Tank Type: NONE LISTED  
RD Tank Type Installed Date: Not reported  
RD Tank Type Tested Date: Not reported  
RD Tank Type Test Pass Fail: Not reported  
RD Piping Type: NONE  
RD Piping Installed Date: Not reported  
RD Piping Tested Date: Not reported  
RD Piping Test Pass Fail: Not reported  
Corrosion Protection (CP) Tank: Not reported  
CP Tank Installed Date: Not reported  
CP Tank Tested Date: Not reported  
CP Tank Test Pass Fail: Not reported  
CP Piping: Not reported  
CP Piping Installed Date: Not reported  
CP Piping Tested Date: Not reported  
CP Piping Test Pass Fail: Not reported  
CP Fitting: Not reported  
CP Fitting Installed Date: Not reported  
CP Fitting Tested Date: Not reported  
CP Fitting Test Pass Fail: Not reported  
CP Log Date: Not reported  
Tank Tightness Test Pass Fail: Not reported  
Piping Tightness Test Date: Not reported  
Piping Tightness Test Pass Fail: Not reported  
Piping Material Comments: Not reported  
Install Date: 01/01/1983  
Last Test: Not reported  
Spill Installed: Not reported  
Overfill: Not reported  
Line Leak Detection: Not reported  
Permanent Closure: 09/19/1991  
Tank Material: STEEL - BARE/GALV  
Closure Date: 10/07/1991  
Tank Secondary: NO  
Product Stored: MOTOR OIL  
Overfill Type: Not reported  
Pipe Secondary: NO  
Pipe Material: STEEL - BARE/GALV  
Pipe System: Not reported

Map ID  
Direction  
Distance  
Elevation

MAP FINDINGS

Site

Database(s)

EDR ID Number  
EPA ID Number

DREHER HOLLOWAY (Continued)

U001555718

AST:

Facility ID: 910243A  
Manager Title: Not reported  
Site Number: 199102043  
Manager Name: MICHAEL LAMPERT  
Tank Number: 1  
Status: ACTIVE  
Date Install: 01/01/1991  
Capacity: 1000  
Closure Date: Not reported  
Pipe Secondary: Not reported  
Capacity Comments: Not reported  
Permanent Closed Date: Not reported  
Tank Secondary: CONCRETE DIKE  
Substance Store: USED OIL  
Compartment: N  
Construction Material Comments: Not reported  
Leak Line Detection: Not reported  
Leak Line Detection Installed Date: Not reported  
Leak Line Detection Test Pass Fail: Not reported  
RD Tank Type Installed Date: Not reported  
RD Tank Type Tested Date: Not reported  
RD Piping Type: Not reported  
RD Piping Installed Date: Not reported  
Release Detection (RD) Tank Type: Not reported  
RD Piping Tested Date: Not reported  
RD Piping Test Pass Fail: Not reported  
RD Tank Type Test Pass Fail: Not reported  
Interstitial Monitoring: Not reported  
High Level Alarm: Not reported  
High Level Alarm Sensor Tested Date: Not reported  
High Level Alarm Sensor Test Pass Fail: Not reported  
Fill Remove: Not reported  
Overflow Shutoff: Not reported  
Overflow Shutoff Test Date: Not reported  
Overflow Shutoff Pass Fail: Not reported  
Proper Labelling: Not reported  
Last Internal Inspection Date: Not reported  
Inspection Results: Not reported  
Next Internal Inspection Date: Not reported  
Gauge Type: Not reported  
Tank Wholly Aboveground On Cradles: Not reported  
Tank Cathodic Protection Last Test Date: Not reported  
Piping Location: ABOVE GROUND  
Piping Material: CARBON STEEL/BLACK IRON  
Piping Material Comments: Not reported  
Piping System: SUCTION  
Piping Cathodic Protection: Not reported  
Piping Cathodic Protection Last Test Date: Not reported  
Tank Cathodic Protection: Not reported  
Tank Material: SHOP-FABRICATED STEEL TANK (UL 142)

Owner:

Facility ID: 910243A  
Site Number: 199102043  
Owner Name: 156 EPPING ROAD LC  
Owner Address: 156 EPPING RD UNIT 1

Map ID  
Direction  
Distance  
Elevation

MAP FINDINGS

Site

Database(s)

EDR ID Number  
EPA ID Number

DREHER HOLLOWAY (Continued)

U001555718

Owner Address 2: Not reported  
Owner State: NH  
Owner City: EXETER  
Owner Zip: 03833  
Facility Type: OIL CHANGE FACILITY  
Owner Type: COMMERCIAL/RESIDENTIAL  
Owner Title: Not reported

Facility ID: 910243A  
Manager Title: Not reported  
Site Number: 199102043  
Manager Name: MICHAEL LAMPERT  
Tank Number: 2  
Status: ACTIVE  
Date Install: 01/01/1991  
Capacity: 1000  
Closure Date: Not reported  
Pipe Secondary: Not reported  
Capacity Comments: Not reported  
Permanent Closed Date: Not reported  
Tank Secondary: CONCRETE DIKE  
Substance Store: USED OIL  
Compartment: N  
Construction Material Comments: Not reported  
Leak Line Detection: Not reported  
Leak Line Detection Installed Date: Not reported  
Leak Line Detection Test Pass Fail: Not reported  
RD Tank Type Installed Date: Not reported  
RD Tank Type Tested Date: Not reported  
RD Piping Type: Not reported  
RD Piping Installed Date: Not reported  
Release Detection (RD) Tank Type: Not reported  
RD Piping Tested Date: Not reported  
RD Piping Test Pass Fail: Not reported  
RD Tank Type Test Pass Fail: Not reported  
Interstitial Monitoring: Not reported  
High Level Alarm: Not reported  
High Level Alarm Sensor Tested Date: Not reported  
High Level Alarm Sensor Test Pass Fail: Not reported  
Fill Remove: Not reported  
Overfill Shutoff: Not reported  
Overfill Shutoff Test Date: Not reported  
Overfill Shutoff Pass Fail: Not reported  
Proper Labelling: Not reported  
Last Internal Inspection Date: Not reported  
Inspection Results: Not reported  
Next Internal Inspection Date: Not reported  
Gauge Type: Not reported  
Tank Wholly Aboveground On Cradles: Not reported  
Tank Cathodic Protection Last Test Date: Not reported  
Piping Location: ABOVE GROUND  
Piping Material: CARBON STEEL/BLACK IRON  
Piping Material Comments: Not reported  
Piping System: SUCTION  
Piping Cathodic Protection: Not reported  
Piping Cathodic Protection Last Test Date: Not reported

Map ID  
Direction  
Distance  
Elevation

MAP FINDINGS

Site

Database(s)

EDR ID Number  
EPA ID Number

**DREHER HOLLOWAY (Continued)**

**U001555718**

Tank Cathodic Protection:	Not reported
Tank Material:	SHOP-FABRICATED STEEL TANK (UL 142)
Owner:	
Facility ID:	910243A
Site Number:	199102043
Owner Name:	156 EPPING ROAD LC
Owner Address:	156 EPPING RD UNIT 1
Owner Address 2:	Not reported
Owner State:	NH
Owner City:	EXETER
Owner Zip:	03833
Facility Type:	OIL CHANGE FACILITY
Owner Type:	COMMERCIAL/RESIDENTIAL
Owner Title:	Not reported
Facility ID:	910243A
Manager Title:	Not reported
Site Number:	199102043
Manager Name:	MICHAEL LAMPERT
Tank Number:	3
Status:	ACTIVE
Date Install:	01/01/1991
Capacity:	1000
Closure Date:	Not reported
Pipe Secondary:	Not reported
Capacity Comments:	Not reported
Permanent Closed Date:	Not reported
Tank Secondary:	CONCRETE DIKE
Substance Store:	USED OIL
Compartment:	N
Construction Material Comments:	Not reported
Leak Line Detection:	Not reported
Leak Line Detection Installed Date:	Not reported
Leak Line Detection Test Pass Fail:	Not reported
RD Tank Type Installed Date:	Not reported
RD Tank Type Tested Date:	Not reported
RD Piping Type:	Not reported
RD Piping Installed Date:	Not reported
Release Detection (RD) Tank Type:	Not reported
RD Piping Tested Date:	Not reported
RD Piping Test Pass Fail:	Not reported
RD Tank Type Test Pass Fail:	Not reported
Interstitial Monitoring:	Not reported
High Level Alarm:	Not reported
High Level Alarm Sensor Tested Date:	Not reported
High Level Alarm Sensor Test Pass Fail:	Not reported
Fill Remove:	Not reported
Overfill Shutoff:	Not reported
Overfill Shutoff Test Date:	Not reported
Overfill Shutoff Pass Fail:	Not reported
Proper Labelling:	Not reported
Last Internal Inspection Date:	Not reported
Inspection Results:	Not reported
Next Internal Inspection Date:	Not reported
Gauge Type:	Not reported
Tank Wholly Aboveground On Cradles:	Not reported



Map ID  
Direction  
Distance  
Elevation

MAP FINDINGS

Site

Database(s)

EDR ID Number  
EPA ID Number

**DREHER HOLLOWAY (Continued)**

**U001555718**

Tank Cathodic Protection Last Test Date: Not reported  
Piping Location: ABOVE GROUND  
Piping Material: CARBON STEEL/BLACK IRON  
Piping Material Comments: Not reported  
Piping System: SUCTION  
Piping Cathodic Protection: Not reported  
Piping Cathodic Protection Last Test Date: Not reported  
Tank Cathodic Protection: Not reported  
Tank Material: SHOP-FABRICATED STEEL TANK (UL 142)

**Owner:**

Facility ID: 910243A  
Site Number: 199102043  
Owner Name: 156 EPPING ROAD LC  
Owner Address: 156 EPPING RD UNIT 1  
Owner Address 2: Not reported  
Owner State: NH  
Owner City: EXETER  
Owner Zip: 03833  
Facility Type: OIL CHANGE FACILITY  
Owner Type: COMMERCIAL/RESIDENTIAL  
Owner Title: Not reported

Facility ID: 910243A  
Manager Title: Not reported  
Site Number: 199102043  
Manager Name: MICHAEL LAMPERT  
Tank Number: 4  
Status: ACTIVE  
Date Install: 01/01/1991  
Capacity: 1000  
Closure Date: Not reported  
Pipe Secondary: Not reported  
Capacity Comments: Not reported  
Permanent Closed Date: Not reported  
Tank Secondary: CONCRETE DIKE  
Substance Store: USED OIL  
Compartment: N  
Construction Material Comments: Not reported  
Leak Line Detection: Not reported  
Leak Line Detection Installed Date: Not reported  
Leak Line Detection Test Pass Fail: Not reported  
RD Tank Type Installed Date: Not reported  
RD Tank Type Tested Date: Not reported  
RD Piping Type: Not reported  
RD Piping Installed Date: Not reported  
Release Detection (RD) Tank Type: Not reported  
RD Piping Tested Date: Not reported  
RD Piping Test Pass Fail: Not reported  
RD Tank Type Test Pass Fail: Not reported  
Interstitial Monitoring: Not reported  
High Level Alarm: Not reported  
High Level Alarm Sensor Tested Date: Not reported  
High Level Alarm Sensor Test Pass Fail: Not reported  
Fill Remove: Not reported  
Overfill Shutoff: Not reported  
Overfill Shutoff Test Date: Not reported

Map ID  
Direction  
Distance  
Elevation

MAP FINDINGS

Site

Database(s)

EDR ID Number  
EPA ID Number

**DREHER HOLLOWAY (Continued)**

**U001555718**

Overfill Shutoff Pass Fail: Not reported  
Proper Labelling: Not reported  
Last Internal Inspection Date: Not reported  
Inspection Results: Not reported  
Next Internal Inspection Date: Not reported  
Gauge Type: Not reported  
Tank Wholly Aboveground On Cradles: Not reported  
Tank Cathodic Protection Last Test Date: Not reported  
Piping Location: ABOVE GROUND  
Piping Material: CARBON STEEL/BLACK IRON  
Piping Material Comments: Not reported  
Piping System: SUCTION  
Piping Cathodic Protection: Not reported  
Piping Cathodic Protection Last Test Date: Not reported  
Tank Cathodic Protection: Not reported  
Tank Material: SHOP-FABRICATED STEEL TANK (UL 142)

**Owner:**

Facility ID: 910243A  
Site Number: 199102043  
Owner Name: 156 EPPING ROAD LC  
Owner Address: 156 EPPING RD UNIT 1  
Owner Address 2: Not reported  
Owner State: NH  
Owner City: EXETER  
Owner Zip: 03833  
Facility Type: OIL CHANGE FACILITY  
Owner Type: COMMERCIAL/RESIDENTIAL  
Owner Title: Not reported

Facility ID: 910243A  
Manager Title: Not reported  
Site Number: 199102043  
Manager Name: MICHAEL LAMPERT  
Tank Number: 5  
Status: ACTIVE  
Date Install: 08/17/1994  
Capacity: 1000  
Closure Date: Not reported  
Pipe Secondary: YES  
Capacity Comments: Not reported  
Permanent Closed Date: Not reported  
Tank Secondary: CONCRETE DIKE  
Substance Store: DIESEL  
Compartment: N  
Construction Material Comments: Not reported  
Leak Line Detection: Not reported  
Leak Line Detection Installed Date: Not reported  
Leak Line Detection Test Pass Fail: Not reported  
RD Tank Type Installed Date: Not reported  
RD Tank Type Tested Date: Not reported  
RD Piping Type: Not reported  
RD Piping Installed Date: Not reported  
Release Detection (RD) Tank Type: Not reported  
RD Piping Tested Date: Not reported  
RD Piping Test Pass Fail: Not reported  
RD Tank Type Test Pass Fail: Not reported

Map ID  
Direction  
Distance  
Elevation

MAP FINDINGS

Site

Database(s)

EDR ID Number  
EPA ID Number

**DREHER HOLLOWAY (Continued)**

**U001555718**

Interstitial Monitoring: Not reported  
High Level Alarm: Not reported  
High Level Alarm Sensor Tested Date: Not reported  
High Level Alarm Sensor Test Pass Fail: Not reported  
Fill Remove: Not reported  
Overfill Shutoff: Not reported  
Overfill Shutoff Test Date: Not reported  
Overfill Shutoff Pass Fail: Not reported  
Proper Labelling: Not reported  
Last Internal Inspection Date: Not reported  
Inspection Results: Not reported  
Next Internal Inspection Date: Not reported  
Gauge Type: Not reported  
Tank Wholly Aboveground On Cradles: Not reported  
Tank Cathodic Protection Last Test Date: Not reported  
Piping Location: ABOVE GROUND  
Piping Material: Not reported  
Piping Material Comments: GALVANIZED STEEL 2NDARY  
Piping System: SUCTION  
Piping Cathodic Protection: Not reported  
Piping Cathodic Protection Last Test Date: Not reported  
Tank Cathodic Protection: Not reported  
Tank Material: SHOP-FABRICATED STEEL TANK (UL 142)

**Owner:**

Facility ID: 910243A  
Site Number: 199102043  
Owner Name: 156 EPPING ROAD LC  
Owner Address: 156 EPPING RD UNIT 1  
Owner Address 2: Not reported  
Owner State: NH  
Owner City: EXETER  
Owner Zip: 03833  
Facility Type: OIL CHANGE FACILITY  
Owner Type: COMMERCIAL/RESIDENTIAL  
Owner Title: Not reported

Facility ID: 910243A  
Manager Title: Not reported  
Site Number: 199102043  
Manager Name: MICHAEL LAMPERT  
Tank Number: 6  
Status: ACTIVE  
Date Install: 08/17/1994  
Capacity: 1000  
Closure Date: Not reported  
Pipe Secondary: Not reported  
Capacity Comments: Not reported  
Permanent Closed Date: Not reported  
Tank Secondary: CONCRETE DIKE  
Substance Store: DIESEL  
Compartment: N  
Construction Material Comments: Not reported  
Leak Line Detection: Not reported  
Leak Line Detection Installed Date: Not reported  
Leak Line Detection Test Pass Fail: Not reported  
RD Tank Type Installed Date: Not reported

Map ID  
Direction  
Distance  
Elevation

MAP FINDINGS

Site

Database(s)

EDR ID Number  
EPA ID Number

**DREHER HOLLOWAY (Continued)**

**U001555718**

RD Tank Type Tested Date: Not reported  
RD Piping Type: Not reported  
RD Piping Installed Date: Not reported  
Release Detection (RD) Tank Type: Not reported  
RD Piping Tested Date: Not reported  
RD Piping Test Pass Fail: Not reported  
RD Tank Type Test Pass Fail: Not reported  
Interstitial Monitoring: Not reported  
High Level Alarm: Not reported  
High Level Alarm Sensor Tested Date: Not reported  
High Level Alarm Sensor Test Pass Fail: Not reported  
Fill Remove: Not reported  
Overfill Shutoff: Not reported  
Overfill Shutoff Test Date: Not reported  
Overfill Shutoff Pass Fail: Not reported  
Proper Labelling: Not reported  
Last Internal Inspection Date: Not reported  
Inspection Results: Not reported  
Next Internal Inspection Date: Not reported  
Gauge Type: Not reported  
Tank Wholly Aboveground On Cradles: Not reported  
Tank Cathodic Protection Last Test Date: Not reported  
Piping Location: ABOVE GROUND  
Piping Material: GALVANIZED STEEL  
Piping Material Comments: Not reported  
Piping System: SUCTION  
Piping Cathodic Protection: Not reported  
Piping Cathodic Protection Last Test Date: Not reported  
Tank Cathodic Protection: Not reported  
Tank Material: SHOP-FABRICATED STEEL TANK (UL 142)

**Owner:**

Facility ID: 910243A  
Site Number: 199102043  
Owner Name: 156 EPPING ROAD LC  
Owner Address: 156 EPPING RD UNIT 1  
Owner Address 2: Not reported  
Owner State: NH  
Owner City: EXETER  
Owner Zip: 03833  
Facility Type: OIL CHANGE FACILITY  
Owner Type: COMMERCIAL/RESIDENTIAL  
Owner Title: Not reported

Facility ID: 910243A  
Manager Title: Not reported  
Site Number: 199102043  
Manager Name: MICHAEL LAMPERT  
Tank Number: 7  
Status: ACTIVE  
Date Install: 03/01/2015  
Capacity: 275  
Closure Date: Not reported  
Pipe Secondary: Not reported  
Capacity Comments: Not reported  
Permanent Closed Date: Not reported  
Tank Secondary: DOUBLE WALLED

Map ID  
Direction  
Distance  
Elevation

MAP FINDINGS

Site

Database(s)

EDR ID Number  
EPA ID Number

DREHER HOLLOWAY (Continued)

U001555718

Substance Store:	LUBRICATION OIL
Compartment:	N
Construction Material Comments:	Not reported
Leak Line Detection:	Not reported
Leak Line Detection Installed Date:	Not reported
Leak Line Detection Test Pass Fail:	Not reported
RD Tank Type Installed Date:	Not reported
RD Tank Type Tested Date:	Not reported
RD Piping Type:	Not reported
RD Piping Installed Date:	Not reported
Release Detection (RD) Tank Type:	Not reported
RD Piping Tested Date:	Not reported
RD Piping Test Pass Fail:	Not reported
RD Tank Type Test Pass Fail:	Not reported
Interstitial Monitoring:	Not reported
High Level Alarm:	Not reported
High Level Alarm Sensor Tested Date:	Not reported
High Level Alarm Sensor Test Pass Fail:	Not reported
Fill Remove:	Not reported
Overfill Shutoff:	Not reported
Overfill Shutoff Test Date:	Not reported
Overfill Shutoff Pass Fail:	Not reported
Proper Labelling:	Not reported
Last Internal Inspection Date:	Not reported
Inspection Results:	Not reported
Next Internal Inspection Date:	Not reported
Gauge Type:	Not reported
Tank Wholly Aboveground On Cradles:	Not reported
Tank Cathodic Protection Last Test Date:	Not reported
Piping Location:	ABOVE GROUND
Piping Material:	OTHER - MISCELLANEOUS
Piping Material Comments:	HOSE
Piping System:	SUCTION
Piping Cathodic Protection:	Not reported
Piping Cathodic Protection Last Test Date:	Not reported
Tank Cathodic Protection:	Not reported
Tank Material:	DOUBLE WALLED STEEL TANK
Owner:	
Facility ID:	910243A
Site Number:	199102043
Owner Name:	156 EPPING ROAD LC
Owner Address:	156 EPPING RD UNIT 1
Owner Address 2:	Not reported
Owner State:	NH
Owner City:	EXETER
Owner Zip:	03833
Facility Type:	OIL CHANGE FACILITY
Owner Type:	COMMERCIAL/RESIDENTIAL
Owner Title:	Not reported
Facility ID:	910243A
Manager Title:	Not reported
Site Number:	199102043
Manager Name:	MICHAEL LAMPERT
Tank Number:	8
Status:	ACTIVE

Map ID  
Direction  
Distance  
Elevation

MAP FINDINGS

Site

Database(s)

EDR ID Number  
EPA ID Number

**DREHER HOLLOWAY (Continued)**

**U001555718**

Date Install:	03/01/2015
Capacity:	275
Closure Date:	Not reported
Pipe Secondary:	Not reported
Capacity Comments:	Not reported
Permanent Closed Date:	Not reported
Tank Secondary:	DOUBLE WALLED
Substance Store:	LUBRICATION OIL
Compartment:	N
Construction Material Comments:	Not reported
Leak Line Detection:	Not reported
Leak Line Detection Installed Date:	Not reported
Leak Line Detection Test Pass Fail:	Not reported
RD Tank Type Installed Date:	Not reported
RD Tank Type Tested Date:	Not reported
RD Piping Type:	Not reported
RD Piping Installed Date:	Not reported
Release Detection (RD) Tank Type:	Not reported
RD Piping Tested Date:	Not reported
RD Piping Test Pass Fail:	Not reported
RD Tank Type Test Pass Fail:	Not reported
Interstitial Monitoring:	Not reported
High Level Alarm:	Not reported
High Level Alarm Sensor Tested Date:	Not reported
High Level Alarm Sensor Test Pass Fail:	Not reported
Fill Remove:	Not reported
Overfill Shutoff:	Not reported
Overfill Shutoff Test Date:	Not reported
Overfill Shutoff Pass Fail:	Not reported
Proper Labelling:	Not reported
Last Internal Inspection Date:	Not reported
Inspection Results:	Not reported
Next Internal Inspection Date:	Not reported
Gauge Type:	Not reported
Tank Wholly Aboveground On Cradles:	Not reported
Tank Cathodic Protection Last Test Date:	Not reported
Piping Location:	ABOVE GROUND
Piping Material:	OTHER - MISCELLANEOUS
Piping Material Comments:	HOSE
Piping System:	SUCTION
Piping Cathodic Protection:	Not reported
Piping Cathodic Protection Last Test Date:	Not reported
Tank Cathodic Protection:	Not reported
Tank Material:	DOUBLE WALLED STEEL TANK

Owner:

Facility ID:	910243A
Site Number:	199102043
Owner Name:	156 EPPING ROAD LC
Owner Address:	156 EPPING RD UNIT 1
Owner Address 2:	Not reported
Owner State:	NH
Owner City:	EXETER
Owner Zip:	03833
Facility Type:	OIL CHANGE FACILITY
Owner Type:	COMMERCIAL/RESIDENTIAL
Owner Title:	Not reported

Map ID  
Direction  
Distance  
Elevation

MAP FINDINGS

Site

Database(s)

EDR ID Number  
EPA ID Number

**DREHER HOLLOWAY (Continued)**

**U001555718**

Facility ID:	910243A
Manager Title:	Not reported
Site Number:	199102043
Manager Name:	MICHAEL LAMPERT
Tank Number:	9
Status:	ACTIVE
Date Install:	03/01/2015
Capacity:	150
Closure Date:	Not reported
Pipe Secondary:	Not reported
Capacity Comments:	Not reported
Permanent Closed Date:	Not reported
Tank Secondary:	DOUBLE WALLED
Substance Store:	LUBRICATION OIL
Compartment:	N
Construction Material Comments:	Not reported
Leak Line Detection:	Not reported
Leak Line Detection Installed Date:	Not reported
Leak Line Detection Test Pass Fail:	Not reported
RD Tank Type Installed Date:	Not reported
RD Tank Type Tested Date:	Not reported
RD Piping Type:	Not reported
RD Piping Installed Date:	Not reported
Release Detection (RD) Tank Type:	Not reported
RD Piping Tested Date:	Not reported
RD Piping Test Pass Fail:	Not reported
RD Tank Type Test Pass Fail:	Not reported
Interstitial Monitoring:	Not reported
High Level Alarm:	Not reported
High Level Alarm Sensor Tested Date:	Not reported
High Level Alarm Sensor Test Pass Fail:	Not reported
Fill Remove:	Not reported
Overfill Shutoff:	Not reported
Overfill Shutoff Test Date:	Not reported
Overfill Shutoff Pass Fail:	Not reported
Proper Labelling:	Not reported
Last Internal Inspection Date:	Not reported
Inspection Results:	Not reported
Next Internal Inspection Date:	Not reported
Gauge Type:	Not reported
Tank Wholly Aboveground On Cradles:	Not reported
Tank Cathodic Protection Last Test Date:	Not reported
Piping Location:	ABOVE GROUND
Piping Material:	OTHER - MISCELLANEOUS
Piping Material Comments:	HOSE
Piping System:	SUCTION
Piping Cathodic Protection:	Not reported
Piping Cathodic Protection Last Test Date:	Not reported
Tank Cathodic Protection:	Not reported
Tank Material:	DOUBLE WALLED STEEL TANK
Owner:	
Facility ID:	910243A
Site Number:	199102043
Owner Name:	156 EPPING ROAD LC
Owner Address:	156 EPPING RD UNIT 1
Owner Address 2:	Not reported
Owner State:	NH



Map ID  
Direction  
Distance  
Elevation

MAP FINDINGS

Site

Database(s)

EDR ID Number  
EPA ID Number

**DREHER HOLLOWAY (Continued)**

**U001555718**

Owner City: EXETER  
Owner Zip: 03833  
Facility Type: OIL CHANGE FACILITY  
Owner Type: COMMERCIAL/RESIDENTIAL  
Owner Title: Not reported

**NH SPILLS:**

Name: DREHER HOLLOWAY  
Address: 156 EPPING RD  
City,State,Zip: EXETER, NH  
Facility ID: 199102043  
Project Type: SPILL/RLS  
**Project Manager: CLOSED**  
Project Site Description: OIL SPILLS OR RELEASES  
Expired Date: Not reported

**D13**  
**ESE**  
**1/4-1/2**  
**0.395 mi.**  
**2088 ft.**

**ADAMS RUSSELL INC.**  
**LOT 1 EXETER IND PK**  
**EXETER, NH**

**NH SHWS S101000611**  
**N/A**

**Site 1 of 2 in cluster D**

**Relative:**  
**Higher**  
**Actual:**  
**113 ft.**

**SHWS:**  
Name: ADAMS RUSSELL INC.  
Address: LOT 1 EXETER IND PK  
City,State,Zip: EXETER, NH  
Facility ID: 198911005  
Proj Type: HAZWASTE  
**Project Manager: CLOSED**  
**Project Site Description: HAZARDOUS WASTE DISCHARGE PROJECT**  
**Expired Date: Not reported**

**D14**  
**ESE**  
**1/4-1/2**  
**0.421 mi.**  
**2222 ft.**

**EXETER INDUSTRIAL PK**  
**INDUSTRIAL PARK RD**  
**EXETER, NH**

**NH SHWS S103093988**  
**N/A**

**Site 2 of 2 in cluster D**

**Relative:**  
**Higher**  
**Actual:**  
**125 ft.**

**SHWS:**  
Name: EXETER INDUSTRIAL PK  
Address: INDUSTRIAL PARK RD  
City,State,Zip: EXETER, NH  
Facility ID: 198910027  
Proj Type: HAZWASTE  
**Project Manager: CLOSED**  
**Project Site Description: HAZARDOUS WASTE DISCHARGE PROJECT**  
**Expired Date: Not reported**

MAP FINDINGS

Map ID			EDR ID Number
Direction			EPA ID Number
Distance			
Elevation	Site	Database(s)	

---

<b>15</b> <b>ESE</b> <b>1/4-1/2</b> <b>0.435 mi.</b> <b>2295 ft.</b>	<b>NASHUA CARTRIDGE PRDCT(FRMR BROCKHOUSE)</b> <b>EPPING RD (INDUSTRIAL DRIVE)</b> <b>EXETER, NH</b>	<b>NH SHWS</b> <b>NH ALLSITES</b>	<b>S104324913</b> <b>N/A</b>
--	--	--------------------------------------	---------------------------------

<b>Relative:</b> <b>Higher</b>  <b>Actual:</b> <b>127 ft.</b>	<b>SHWS:</b> Name: NASHUA CARTRIDGE PRDCT(FRMR BROCKHOUSE) Address: EPPING RD (INDUSTRIAL DRIVE) City,State,Zip: EXETER, NH Facility ID: 198904061 Proj Type: HAZWASTE <b>Project Manager: CLOSED</b> <b>Project Site Description: HAZARDOUS WASTE DISCHARGE PROJECT</b> <b>Expired Date: Not reported</b>
---	--

<b>ALLSITES:</b> Name: Address: City,State,Zip: Facility ID: Project Type: Project Description: Project Manager: Expiration Date:	NASHUA CARTRIDGE PRDCT(FRMR BROCKHOUSE) EPPING RD (INDUSTRIAL DRIVE) EXETER, NH 198904061 UIC UNDERGROUND INJECTION CONTROL CLOSED Not reported
---	--

<b>E16</b> <b>SE</b> <b>1/4-1/2</b> <b>0.442 mi.</b> <b>2335 ft.</b>	<b>EXETER MOTOR WORKS</b> <b>150 EPPING RD</b> <b>EXETER, NH</b>  <b>Site 1 of 2 in cluster E</b>	<b>NH ALLSITES</b>	<b>S109607726</b> <b>N/A</b>
--	---	--------------------	---------------------------------

<b>Relative:</b> <b>Lower</b>  <b>Actual:</b> <b>83 ft.</b>	<b>ALLSITES:</b> Name: EXETER MOTOR WORKS Address: 150 EPPING RD City,State,Zip: EXETER, NH Facility ID: 200904025 Project Type: IRSPILL Project Description: INITIAL RESPONSE SPILL (IMMEDIATELY CLEANED UP) Project Manager: CLOSED Expiration Date: Not reported
---	---

<b>17</b> <b>NNW</b> <b>1/4-1/2</b> <b>0.469 mi.</b> <b>2474 ft.</b>	<b>BARKING DOG LTD</b> <b>7 BEECH HILL ROAD</b> <b>EXETER, NH</b>	<b>NH ALLSITES</b>	<b>S109814351</b> <b>N/A</b>
--	---	--------------------	---------------------------------

<b>Relative:</b> <b>Higher</b>  <b>Actual:</b> <b>114 ft.</b>	<b>ALLSITES:</b> Name: BARKING DOG LTD Address: 7 BEECH HILL ROAD City,State,Zip: EXETER, NH Facility ID: 200908064 Project Type: UIC Project Description: UNDERGROUND INJECTION CONTROL Project Manager: REGISTRATION Expiration Date: Not reported
---	--

Map ID  
Direction  
Distance  
Elevation

MAP FINDINGS

Site

Database(s)

EDR ID Number  
EPA ID Number

**E18**  
**SE**  
**1/4-1/2**  
**0.477 mi.**  
**2519 ft.**

**PALMER & SICARD INC**  
**140 EPPING RD**  
**EXETER, NH**  
**Site 2 of 2 in cluster E**

**NH LUST** **U003543003**  
**NH UST** **N/A**  
**NH ALLSITES**

**Relative:**  
**Lower**  
**Actual:**  
**87 ft.**

**LUST:**  
Name: WALSH TRANSPORTATION GROUP  
Address: 140 EPPING RD  
City,State,Zip: EXETER, NH  
Facility ID: 199401012  
Project Type: LUST  
**Project Manager: CLOSED**  
**Project Site Description: LEAKING UNDERGROUND STORAGE TANK PROJECT**  
**Expired Date: Not reported**

**UST:**  
Name: WALSH TRANSPORTATION GROUP  
Address: 140 EPPING RD  
City: EXETER  
Facility ID: 112532  
Facility Type: COMMERCIAL  
Site Number: 199401012  
Owner Name: WALSH TRANSPORTATION GROUP  
Owner Type: COMMERCIAL/RESIDENTIAL  
Owner Title: PRESIDENT  
Owner Address: 140 EPPING RD  
Owner Address2: Not reported  
Owner City,St,Zip: EXETER, NH 03833  
Manager Name: KEVEIN MCCUE  
Manager Title: OPERATIONS MGR

Tank ID: 1  
Status: INACTIVE  
Capacity (gal): 20000  
Temporary Closed Date: Not reported  
Tank Filled Removed: Not reported  
Compartment: Not reported  
Tank Diameter In Inches: Not reported  
Construction Material Comments: Not reported  
Meets Dec 22 2015 Deadline: Not reported  
Leak Line Detection: Not reported  
Leak Line Detection Installed Date: Not reported  
Leak Line Detection Test Pass Fail: Not reported  
Drop Tube Pass Fail: Not reported  
Drain Valve Replaced Date: Not reported  
Dry Beak Installed Date: Not reported  
Inv Monitor Review Date: Not reported  
Dispenser Pan: Not reported  
Overfill Length In Inches: Not reported  
Release Detection (RD) Tank Type: NONE LISTED  
RD Tank Type Installed Date: Not reported  
RD Tank Type Tested Date: Not reported  
RD Tank Type Test Pass Fail: Not reported  
RD Piping Type: NONE  
RD Piping Installed Date: Not reported  
RD Piping Tested Date: Not reported  
RD Piping Test Pass Fail: Not reported  
Corrosion Protection (CP) Tank: Not reported

Map ID  
Direction  
Distance  
Elevation

MAP FINDINGS

Site

Database(s)

EDR ID Number  
EPA ID Number

**PALMER & SICARD INC (Continued)**

**U003543003**

CP Tank Installed Date: Not reported  
CP Tank Tested Date: Not reported  
CP Tank Test Pass Fail: Not reported  
CP Piping: Not reported  
CP Piping Installed Date: Not reported  
CP Piping Tested Date: Not reported  
CP Piping Test Pass Fail: Not reported  
CP Fitting: Not reported  
CP Fitting Installed Date: Not reported  
CP Fitting Tested Date: Not reported  
CP Fitting Test Pass Fail: Not reported  
CP Log Date: Not reported  
Tank Tightness Test Pass Fail: PASS  
Piping Tightness Test Date: 11/26/1990  
Piping Tightness Test Pass Fail: PASS  
Piping Material Comments: Not reported  
Install Date: 01/01/1983  
Last Test: 11/26/1990  
Spill Installed: Not reported  
Overfill: Not reported  
Line Leak Detection: Not reported  
Permanent Closure: 10/22/1993  
Tank Material: STEEL - BARE/GALV  
Closure Date: 12/13/1993  
Tank Secondary: NO  
Product Stored: DIESEL FUEL  
Overfill Type: Not reported  
Pipe Secondary: NO  
Pipe Material: STEEL - BARE/GALV  
Pipe System: PRESSURE

Tank ID: 1  
Status: INACTIVE  
Capacity (gal): 10000  
Temporary Closed Date: Not reported  
Tank Filled Removed: Not reported  
Compartment: NO  
Tank Diameter In Inches: Not reported  
Construction Material Comments: Not reported  
Meets Dec 22 2015 Deadline: Not reported  
Leak Line Detection: Not reported  
Leak Line Detection Installed Date: 01/08/1992  
Leak Line Detection Test Pass Fail: Not reported  
Drop Tube Pass Fail: Not reported  
Drain Valve Replaced Date: Not reported  
Dry Beak Installed Date: Not reported  
Inv Monitor Review Date: Not reported  
Dispenser Pan: Not reported  
Overfill Length In Inches: Not reported  
Release Detection (RD) Tank Type: NONE LISTED  
RD Tank Type Installed Date: 08/25/1992  
RD Tank Type Tested Date: Not reported  
RD Tank Type Test Pass Fail: PASS  
RD Piping Type: TIGHTNESS TEST  
RD Piping Installed Date: 08/25/1992  
RD Piping Tested Date: Not reported

Map ID  
Direction  
Distance  
Elevation

MAP FINDINGS

Site

Database(s)

EDR ID Number  
EPA ID Number

**PALMER & SICARD INC (Continued)**

**U003543003**

RD Piping Test Pass Fail: PASS  
Corrosion Protection (CP) Tank: Not reported  
CP Tank Installed Date: Not reported  
CP Tank Tested Date: Not reported  
CP Tank Test Pass Fail: Not reported  
CP Piping: Not reported  
CP Piping Installed Date: Not reported  
CP Piping Tested Date: Not reported  
CP Piping Test Pass Fail: Not reported  
CP Fitting: Not reported  
CP Fitting Installed Date: Not reported  
CP Fitting Tested Date: Not reported  
CP Fitting Test Pass Fail: Not reported  
CP Log Date: Not reported  
Tank Tightness Test Pass Fail: PASS  
Piping Tightness Test Date: 08/25/1992  
Piping Tightness Test Pass Fail: PASS  
Piping Material Comments: Not reported  
Install Date: 09/28/1984  
Last Test: 08/25/1992  
Spill Installed: Not reported  
Overfill: 01/08/1992  
Line Leak Detection: Not reported  
Permanent Closure: 08/04/1998  
Tank Material: STEEL - BARE/GALV  
Closure Date: 09/03/1998  
Tank Secondary: NO  
Product Stored: GASOLINE  
Overfill Type: Not reported  
Pipe Secondary: NO  
Pipe Material: STEEL - BARE/GALV  
Pipe System: SUCTION: OLD CODE

Tank ID: 2  
Status: INACTIVE  
Capacity (gal): 10000  
Temporary Closed Date: 09/01/1985  
Tank Filled Removed: Not reported  
Compartment: Not reported  
Tank Diameter In Inches: Not reported  
Construction Material Comments: Not reported  
Meets Dec 22 2015 Deadline: Not reported  
Leak Line Detection: Not reported  
Leak Line Detection Installed Date: Not reported  
Leak Line Detection Test Pass Fail: Not reported  
Drop Tube Pass Fail: Not reported  
Drain Valve Replaced Date: Not reported  
Dry Beak Installed Date: Not reported  
Inv Monitor Review Date: Not reported  
Dispenser Pan: Not reported  
Overfill Length In Inches: Not reported  
Release Detection (RD) Tank Type: NONE LISTED  
RD Tank Type Installed Date: Not reported  
RD Tank Type Tested Date: Not reported  
RD Tank Type Test Pass Fail: Not reported  
RD Piping Type: NONE

Map ID  
Direction  
Distance  
Elevation

MAP FINDINGS

Site

Database(s)

EDR ID Number  
EPA ID Number

**PALMER & SICARD INC (Continued)**

**U003543003**

RD Piping Installed Date: Not reported  
RD Piping Tested Date: Not reported  
RD Piping Test Pass Fail: Not reported  
Corrosion Protection (CP) Tank: Not reported  
CP Tank Installed Date: Not reported  
CP Tank Tested Date: Not reported  
CP Tank Test Pass Fail: Not reported  
CP Piping: Not reported  
CP Piping Installed Date: Not reported  
CP Piping Tested Date: Not reported  
CP Piping Test Pass Fail: Not reported  
CP Fitting: Not reported  
CP Fitting Installed Date: Not reported  
CP Fitting Tested Date: Not reported  
CP Fitting Test Pass Fail: Not reported  
CP Log Date: Not reported  
Tank Tightness Test Pass Fail: Not reported  
Piping Tightness Test Date: Not reported  
Piping Tightness Test Pass Fail: Not reported  
Piping Material Comments: Not reported  
Install Date: 01/01/1972  
Last Test: Not reported  
Spill Installed: Not reported  
Overfill: Not reported  
Line Leak Detection: Not reported  
Permanent Closure: 10/22/1993  
Tank Material: STEEL - BARE/GALV  
Closure Date: 12/03/1993  
Tank Secondary: NO  
Product Stored: DIESEL FUEL  
Overfill Type: Not reported  
Pipe Secondary: NO  
Pipe Material: STEEL - BARE/GALV  
Pipe System: Not reported

Tank ID: 2  
Status: INACTIVE  
Capacity (gal): 10000  
Temporary Closed Date: Not reported  
Tank Filled Removed: Not reported  
Compartment: YES  
Tank Diameter In Inches: 96  
Construction Material Comments: Not reported  
Meets Dec 22 2015 Deadline: YES  
Leak Line Detection: Not reported  
Leak Line Detection Installed Date: 08/12/1998  
Leak Line Detection Test Pass Fail: Not reported  
Drop Tube Pass Fail: Not reported  
Drain Valve Replaced Date: Not reported  
Dry Beak Installed Date: Not reported  
Inv Monitor Review Date: Not reported  
Dispenser Pan: Not reported  
Overfill Length In Inches: 10.5  
Release Detection (RD) Tank Type: VEEDER ROOT  
RD Tank Type Installed Date: 08/12/1998  
RD Tank Type Tested Date: 09/08/2017

Map ID  
Direction  
Distance  
Elevation

MAP FINDINGS

Site

Database(s)

EDR ID Number  
EPA ID Number

**PALMER & SICARD INC (Continued)**

**U003543003**

RD Tank Type Test Pass Fail: PASS  
RD Piping Type: VEEDER ROOT  
RD Piping Installed Date: 08/12/1998  
RD Piping Tested Date: 09/08/2017  
RD Piping Test Pass Fail: PASS  
Corrosion Protection (CP) Tank: Not reported  
CP Tank Installed Date: Not reported  
CP Tank Tested Date: Not reported  
CP Tank Test Pass Fail: Not reported  
CP Piping: Not reported  
CP Piping Installed Date: Not reported  
CP Piping Tested Date: Not reported  
CP Piping Test Pass Fail: Not reported  
CP Fitting: Not reported  
CP Fitting Installed Date: Not reported  
CP Fitting Tested Date: Not reported  
CP Fitting Test Pass Fail: Not reported  
CP Log Date: Not reported  
Tank Tightness Test Pass Fail: PASS  
Piping Tightness Test Date: Not reported  
Piping Tightness Test Pass Fail: Not reported  
Piping Material Comments: TC PP1501 & SP4500  
Install Date: 08/12/1998  
Last Test: 09/08/2017  
Spill Installed: Not reported  
Overfill: 08/12/1998  
Line Leak Detection: Not reported  
Permanent Closure: 11/17/2017  
Tank Material: COMPOSITE  
Closure Date: 12/11/2017  
Tank Secondary: YES  
Product Stored: GASOLINE  
Overfill Type: FLOW SHUTOFF - FLAPPER VALVE  
Pipe Secondary: YES  
Pipe Material: PLASTIC PIPING  
Pipe System: SUCTION: OLD CODE

Tank ID: 3  
Status: INACTIVE  
Capacity (gal): 275  
Temporary Closed Date: Not reported  
Tank Filled Removed: Not reported  
Compartment: Not reported  
Tank Diameter In Inches: Not reported  
Construction Material Comments: Not reported  
Meets Dec 22 2015 Deadline: Not reported  
Leak Line Detection: Not reported  
Leak Line Detection Installed Date: Not reported  
Leak Line Detection Test Pass Fail: Not reported  
Drop Tube Pass Fail: Not reported  
Drain Valve Replaced Date: Not reported  
Dry Beak Installed Date: Not reported  
Inv Monitor Review Date: Not reported  
Dispenser Pan: Not reported  
Overfill Length In Inches: Not reported  
Release Detection (RD) Tank Type: Not reported



Map ID  
Direction  
Distance  
Elevation

MAP FINDINGS

Site

Database(s)

EDR ID Number  
EPA ID Number

**PALMER & SICARD INC (Continued)**

**U003543003**

RD Tank Type Installed Date: Not reported  
RD Tank Type Tested Date: Not reported  
RD Tank Type Test Pass Fail: Not reported  
RD Piping Type: Not reported  
RD Piping Installed Date: Not reported  
RD Piping Tested Date: Not reported  
RD Piping Test Pass Fail: Not reported  
Corrosion Protection (CP) Tank: Not reported  
CP Tank Installed Date: Not reported  
CP Tank Tested Date: Not reported  
CP Tank Test Pass Fail: Not reported  
CP Piping: Not reported  
CP Piping Installed Date: Not reported  
CP Piping Tested Date: Not reported  
CP Piping Test Pass Fail: Not reported  
CP Fitting: Not reported  
CP Fitting Installed Date: Not reported  
CP Fitting Tested Date: Not reported  
CP Fitting Test Pass Fail: Not reported  
CP Log Date: Not reported  
Tank Tightness Test Pass Fail: Not reported  
Piping Tightness Test Date: Not reported  
Piping Tightness Test Pass Fail: Not reported  
Piping Material Comments: Not reported  
Install Date: 11/11/1911  
Last Test: Not reported  
Spill Installed: Not reported  
Overfill: Not reported  
Line Leak Detection: Not reported  
Permanent Closure: 01/12/2006  
Tank Material: STEEL - BARE/GALV  
Closure Date: 03/27/2006  
Tank Secondary: NO  
Product Stored: #2 HEATING OIL  
Overfill Type: Not reported  
Pipe Secondary: NO  
Pipe Material: STEEL - BARE/GALV  
Pipe System: Not reported

**ALLSITES:**

Name: WALSH TRANSPORTATION GROUP  
Address: 140 EPPING RD  
City,State,Zip: EXETER, NH  
Facility ID: 199401012  
Project Type: OPUF  
Project Description: ON-PREMISE USE FAC. CONTAINING FUEL OIL  
Project Manager: CLOSED  
Expiration Date: Not reported

Name: PALMER & SICARD INC  
Address: 140 EPPING RD  
City,State,Zip: EXETER, NH  
Facility ID: 199808059  
Project Type: MTBE  
Project Description: MTBE REMEDIATION FUND PROJECT  
Project Manager: CLOSED  
Expiration Date: Not reported

MAP FINDINGS

Map ID  
Direction  
Distance  
Elevation

Site

Database(s)

EDR ID Number  
EPA ID Number

**F19**  
**SE**  
**1/2-1**  
**0.652 mi.**  
**3443 ft.**

**HARDING COMPANY INC.**  
**INDUSTRIAL PARK RD**  
**EXETER, NH**

**NH SHWS**    **S101409025**  
**N/A**

**Site 1 of 2 in cluster F**

**Relative:**  
**Lower**  
**Actual:**  
**71 ft.**

**SHWS:**  
Name: HARDING COMPANY INC.  
Address: INDUSTRIAL PARK RD  
City,State,Zip: EXETER, NH  
Facility ID: 198910031  
Proj Type: HAZWASTE  
**Project Manager: CLOSED**  
**Project Site Description: HAZARDOUS WASTE DISCHARGE PROJECT**  
**Expired Date: Not reported**

**20**  
**SE**  
**1/2-1**  
**0.674 mi.**  
**3557 ft.**

**ROBERT MOORE PROPERTY**  
**104 EPPING RD**  
**EXETER, NH**

**NH SHWS**    **U000348588**  
**NH LUST**    **N/A**  
**NH UST**  
**NH ALLSITES**

**Relative:**  
**Lower**  
**Actual:**  
**74 ft.**

**SHWS:**  
Name: ROBERT MOORE PROPERTY  
Address: 104 EPPING RD  
City,State,Zip: EXETER, NH  
Facility ID: 198406020  
Proj Type: HAZWASTE  
**Project Manager: MARTS-JEFF**  
**Project Site Description: HAZARDOUS WASTE DISCHARGE PROJECT**  
**Expired Date: Not reported**

**LUST:**  
Name: ROBERT MOORE PROPERTY  
Address: 104 EPPING RD  
City,State,Zip: EXETER, NH  
Facility ID: 198406020  
Project Type: LUST  
**Project Manager: PISKOVITZ**  
**Project Site Description: LEAKING UNDERGROUND STORAGE TANK PROJECT**  
**Expired Date: 04/15/2018**

**UST:**  
Name: ROBERT MOORE PROPERTY  
Address: 104 EPPING RD  
City: EXETER  
Facility ID: 112061  
Facility Type: COMMERCIAL  
Site Number: 198406020  
Owner Name: ROCHELLE REALITY LLC  
Owner Type: COMMERCIAL/RESIDENTIAL  
Owner Title: ROBERT MOORE  
Owner Address: 104 EPPING RD  
Owner Address2: Not reported  
Owner City,St,Zip: EXETER, NH 03833  
Manager Name: ROBERT MOORE  
Manager Title: OWNER

Tank ID: 1

Map ID  
Direction  
Distance  
Elevation

MAP FINDINGS

Site

Database(s)

EDR ID Number  
EPA ID Number

**ROBERT MOORE PROPERTY (Continued)**

**U000348588**

Status: INACTIVE  
Capacity (gal): 1000  
Temporary Closed Date: Not reported  
Tank Filled Removed: Not reported  
Compartment: NO  
Tank Diameter In Inches: Not reported  
Construction Material Comments: Not reported  
Meets Dec 22 2015 Deadline: Not reported  
Leak Line Detection: Not reported  
Leak Line Detection Installed Date: Not reported  
Leak Line Detection Test Pass Fail: Not reported  
Drop Tube Pass Fail: Not reported  
Drain Valve Replaced Date: Not reported  
Dry Beak Installed Date: Not reported  
Inv Monitor Review Date: Not reported  
Dispenser Pan: Not reported  
Overfill Length In Inches: Not reported  
Release Detection (RD) Tank Type: NONE LISTED  
RD Tank Type Installed Date: Not reported  
RD Tank Type Tested Date: Not reported  
RD Tank Type Test Pass Fail: Not reported  
RD Piping Type: NONE  
RD Piping Installed Date: Not reported  
RD Piping Tested Date: Not reported  
RD Piping Test Pass Fail: Not reported  
Corrosion Protection (CP) Tank: Not reported  
CP Tank Installed Date: Not reported  
CP Tank Tested Date: Not reported  
CP Tank Test Pass Fail: Not reported  
CP Piping: Not reported  
CP Piping Installed Date: Not reported  
CP Piping Tested Date: Not reported  
CP Piping Test Pass Fail: Not reported  
CP Fitting: Not reported  
CP Fitting Installed Date: Not reported  
CP Fitting Tested Date: Not reported  
CP Fitting Test Pass Fail: Not reported  
CP Log Date: Not reported  
Tank Tightness Test Pass Fail: Not reported  
Piping Tightness Test Date: Not reported  
Piping Tightness Test Pass Fail: Not reported  
Piping Material Comments: Not reported  
Install Date: 07/01/1982  
Last Test: Not reported  
Spill Installed: Not reported  
Overfill: Not reported  
Line Leak Detection: Not reported  
Permanent Closure: 12/22/1998  
Tank Material: STEEL - BARE/GALV  
Closure Date: 01/26/1999  
Tank Secondary: NO  
Product Stored: DIESEL FUEL  
Overfill Type: Not reported  
Pipe Secondary: NO  
Pipe Material: STEEL - BARE/GALV  
Pipe System: SUCTION: OLD CODE

Map ID  
Direction  
Distance  
Elevation

MAP FINDINGS

Site

Database(s)

EDR ID Number  
EPA ID Number

**ROBERT MOORE PROPERTY (Continued)**

**U000348588**

Tank ID: 2  
Status: INACTIVE  
Capacity (gal): 3000  
Temporary Closed Date: Not reported  
Tank Filled Removed: Not reported  
Compartment: NO  
Tank Diameter In Inches: Not reported  
Construction Material Comments: Not reported  
Meets Dec 22 2015 Deadline: Not reported  
Leak Line Detection: Not reported  
Leak Line Detection Installed Date: Not reported  
Leak Line Detection Test Pass Fail: Not reported  
Drop Tube Pass Fail: Not reported  
Drain Valve Replaced Date: Not reported  
Dry Beak Installed Date: Not reported  
Inv Monitor Review Date: Not reported  
Dispenser Pan: Not reported  
Overfill Length In Inches: Not reported  
Release Detection (RD) Tank Type: NONE LISTED  
RD Tank Type Installed Date: Not reported  
RD Tank Type Tested Date: Not reported  
RD Tank Type Test Pass Fail: Not reported  
RD Piping Type: NONE  
RD Piping Installed Date: Not reported  
RD Piping Tested Date: Not reported  
RD Piping Test Pass Fail: Not reported  
Corrosion Protection (CP) Tank: Not reported  
CP Tank Installed Date: Not reported  
CP Tank Tested Date: Not reported  
CP Tank Test Pass Fail: Not reported  
CP Piping: Not reported  
CP Piping Installed Date: Not reported  
CP Piping Tested Date: Not reported  
CP Piping Test Pass Fail: Not reported  
CP Fitting: Not reported  
CP Fitting Installed Date: Not reported  
CP Fitting Tested Date: Not reported  
CP Fitting Test Pass Fail: Not reported  
CP Log Date: Not reported  
Tank Tightness Test Pass Fail: Not reported  
Piping Tightness Test Date: Not reported  
Piping Tightness Test Pass Fail: Not reported  
Piping Material Comments: Not reported  
Install Date: 07/01/1982  
Last Test: Not reported  
Spill Installed: Not reported  
Overfill: Not reported  
Line Leak Detection: Not reported  
Permanent Closure: 12/22/1998  
Tank Material: STEEL - BARE/GALV  
Closure Date: 01/26/1999  
Tank Secondary: NO  
Product Stored: DIESEL FUEL  
Overfill Type: Not reported  
Pipe Secondary: NO  
Pipe Material: STEEL - BARE/GALV  
Pipe System: SUCTION: OLD CODE

Map ID  
Direction  
Distance  
Elevation

MAP FINDINGS

Site

Database(s)

EDR ID Number  
EPA ID Number

**ROBERT MOORE PROPERTY (Continued)**

**U000348588**

Tank ID: 3  
Status: INACTIVE  
Capacity (gal): 6000  
Temporary Closed Date: Not reported  
Tank Filled Removed: Not reported  
Compartment: NO  
Tank Diameter In Inches: Not reported  
Construction Material Comments: Not reported  
Meets Dec 22 2015 Deadline: Not reported  
Leak Line Detection: Not reported  
Leak Line Detection Installed Date: Not reported  
Leak Line Detection Test Pass Fail: Not reported  
Drop Tube Pass Fail: Not reported  
Drain Valve Replaced Date: Not reported  
Dry Beak Installed Date: Not reported  
Inv Monitor Review Date: Not reported  
Dispenser Pan: Not reported  
Overfill Length In Inches: Not reported  
Release Detection (RD) Tank Type: NONE LISTED  
RD Tank Type Installed Date: Not reported  
RD Tank Type Tested Date: Not reported  
RD Tank Type Test Pass Fail: Not reported  
RD Piping Type: NONE  
RD Piping Installed Date: Not reported  
RD Piping Tested Date: Not reported  
RD Piping Test Pass Fail: Not reported  
Corrosion Protection (CP) Tank: Not reported  
CP Tank Installed Date: Not reported  
CP Tank Tested Date: Not reported  
CP Tank Test Pass Fail: Not reported  
CP Piping: Not reported  
CP Piping Installed Date: Not reported  
CP Piping Tested Date: Not reported  
CP Piping Test Pass Fail: Not reported  
CP Fitting: Not reported  
CP Fitting Installed Date: Not reported  
CP Fitting Tested Date: Not reported  
CP Fitting Test Pass Fail: Not reported  
CP Log Date: Not reported  
Tank Tightness Test Pass Fail: Not reported  
Piping Tightness Test Date: Not reported  
Piping Tightness Test Pass Fail: Not reported  
Piping Material Comments: Not reported  
Install Date: 07/01/1982  
Last Test: Not reported  
Spill Installed: Not reported  
Overfill: Not reported  
Line Leak Detection: Not reported  
Permanent Closure: 01/01/1994  
Tank Material: STEEL - BARE/GALV  
Closure Date: 01/26/1999  
Tank Secondary: NO  
Product Stored: GASOLINE  
Overfill Type: Not reported  
Pipe Secondary: NO  
Pipe Material: STEEL - BARE/GALV  
Pipe System: SUCTION: OLD CODE

Map ID  
Direction  
Distance  
Elevation

MAP FINDINGS

Site

Database(s)

EDR ID Number  
EPA ID Number

**ROBERT MOORE PROPERTY (Continued)**

**U000348588**

Tank ID: 4  
Status: INACTIVE  
Capacity (gal): 2000  
Temporary Closed Date: Not reported  
Tank Filled Removed: Not reported  
Compartment: NO  
Tank Diameter In Inches: Not reported  
Construction Material Comments: Not reported  
Meets Dec 22 2015 Deadline: Not reported  
Leak Line Detection: Not reported  
Leak Line Detection Installed Date: Not reported  
Leak Line Detection Test Pass Fail: Not reported  
Drop Tube Pass Fail: Not reported  
Drain Valve Replaced Date: Not reported  
Dry Beak Installed Date: Not reported  
Inv Monitor Review Date: Not reported  
Dispenser Pan: Not reported  
Overfill Length In Inches: Not reported  
Release Detection (RD) Tank Type: NONE LISTED  
RD Tank Type Installed Date: Not reported  
RD Tank Type Tested Date: Not reported  
RD Tank Type Test Pass Fail: Not reported  
RD Piping Type: NONE  
RD Piping Installed Date: Not reported  
RD Piping Tested Date: Not reported  
RD Piping Test Pass Fail: Not reported  
Corrosion Protection (CP) Tank: Not reported  
CP Tank Installed Date: Not reported  
CP Tank Tested Date: Not reported  
CP Tank Test Pass Fail: Not reported  
CP Piping: Not reported  
CP Piping Installed Date: Not reported  
CP Piping Tested Date: Not reported  
CP Piping Test Pass Fail: Not reported  
CP Fitting: Not reported  
CP Fitting Installed Date: Not reported  
CP Fitting Tested Date: Not reported  
CP Fitting Test Pass Fail: Not reported  
CP Log Date: Not reported  
Tank Tightness Test Pass Fail: Not reported  
Piping Tightness Test Date: Not reported  
Piping Tightness Test Pass Fail: Not reported  
Piping Material Comments: Not reported  
Install Date: 11/11/1911  
Last Test: Not reported  
Spill Installed: Not reported  
Overfill: Not reported  
Line Leak Detection: Not reported  
Permanent Closure: 12/30/1998  
Tank Material: STEEL - BARE/GALV  
Closure Date: 01/26/1999  
Tank Secondary: NO  
Product Stored: #2 HEATING OIL  
Overfill Type: Not reported  
Pipe Secondary: NO  
Pipe Material: STEEL - BARE/GALV  
Pipe System: Not reported

Map ID  
Direction  
Distance  
Elevation

MAP FINDINGS

Site

Database(s)

EDR ID Number  
EPA ID Number

**ROBERT MOORE PROPERTY (Continued)**

**U000348588**

Tank ID: 5  
Status: INACTIVE  
Capacity (gal): 275  
Temporary Closed Date: Not reported  
Tank Filled Removed: Not reported  
Compartment: NO  
Tank Diameter In Inches: Not reported  
Construction Material Comments: Not reported  
Meets Dec 22 2015 Deadline: Not reported  
Leak Line Detection: Not reported  
Leak Line Detection Installed Date: Not reported  
Leak Line Detection Test Pass Fail: Not reported  
Drop Tube Pass Fail: Not reported  
Drain Valve Replaced Date: Not reported  
Dry Beak Installed Date: Not reported  
Inv Monitor Review Date: Not reported  
Dispenser Pan: Not reported  
Overfill Length In Inches: Not reported  
Release Detection (RD) Tank Type: NONE LISTED  
RD Tank Type Installed Date: Not reported  
RD Tank Type Tested Date: Not reported  
RD Tank Type Test Pass Fail: Not reported  
RD Piping Type: NONE  
RD Piping Installed Date: Not reported  
RD Piping Tested Date: Not reported  
RD Piping Test Pass Fail: Not reported  
Corrosion Protection (CP) Tank: Not reported  
CP Tank Installed Date: Not reported  
CP Tank Tested Date: Not reported  
CP Tank Test Pass Fail: Not reported  
CP Piping: Not reported  
CP Piping Installed Date: Not reported  
CP Piping Tested Date: Not reported  
CP Piping Test Pass Fail: Not reported  
CP Fitting: Not reported  
CP Fitting Installed Date: Not reported  
CP Fitting Tested Date: Not reported  
CP Fitting Test Pass Fail: Not reported  
CP Log Date: Not reported  
Tank Tightness Test Pass Fail: Not reported  
Piping Tightness Test Date: Not reported  
Piping Tightness Test Pass Fail: Not reported  
Piping Material Comments: Not reported  
Install Date: 11/11/1911  
Last Test: Not reported  
Spill Installed: Not reported  
Overfill: Not reported  
Line Leak Detection: Not reported  
Permanent Closure: 12/22/1998  
Tank Material: STEEL - BARE/GALV  
Closure Date: 01/26/1999  
Tank Secondary: NO  
Product Stored: USED / WASTE OIL  
Overfill Type: Not reported  
Pipe Secondary: NO  
Pipe Material: STEEL - BARE/GALV  
Pipe System: Not reported



Map ID  
Direction  
Distance  
Elevation

MAP FINDINGS

Site

Database(s)

EDR ID Number  
EPA ID Number

**ROBERT MOORE PROPERTY (Continued)**

**U000348588**

Tank ID: 6  
Status: INACTIVE  
Capacity (gal): 1000  
Temporary Closed Date: Not reported  
Tank Filled Removed: Not reported  
Compartment: Not reported  
Tank Diameter In Inches: Not reported  
Construction Material Comments: Not reported  
Meets Dec 22 2015 Deadline: Not reported  
Leak Line Detection: Not reported  
Leak Line Detection Installed Date: Not reported  
Leak Line Detection Test Pass Fail: Not reported  
Drop Tube Pass Fail: Not reported  
Drain Valve Replaced Date: Not reported  
Dry Beak Installed Date: Not reported  
Inv Monitor Review Date: Not reported  
Dispenser Pan: Not reported  
Overfill Length In Inches: Not reported  
Release Detection (RD) Tank Type: Not reported  
RD Tank Type Installed Date: Not reported  
RD Tank Type Tested Date: Not reported  
RD Tank Type Test Pass Fail: Not reported  
RD Piping Type: Not reported  
RD Piping Installed Date: Not reported  
RD Piping Tested Date: Not reported  
RD Piping Test Pass Fail: Not reported  
Corrosion Protection (CP) Tank: Not reported  
CP Tank Installed Date: Not reported  
CP Tank Tested Date: Not reported  
CP Tank Test Pass Fail: Not reported  
CP Piping: Not reported  
CP Piping Installed Date: Not reported  
CP Piping Tested Date: Not reported  
CP Piping Test Pass Fail: Not reported  
CP Fitting: Not reported  
CP Fitting Installed Date: Not reported  
CP Fitting Tested Date: Not reported  
CP Fitting Test Pass Fail: Not reported  
CP Log Date: Not reported  
Tank Tightness Test Pass Fail: Not reported  
Piping Tightness Test Date: Not reported  
Piping Tightness Test Pass Fail: Not reported  
Piping Material Comments: Not reported  
Install Date: 11/11/2005  
Last Test: Not reported  
Spill Installed: Not reported  
Overfill: Not reported  
Line Leak Detection: Not reported  
Permanent Closure: 06/22/2005  
Tank Material: STEEL - BARE/GALV  
Closure Date: 08/25/2005  
Tank Secondary: NO  
Product Stored: GASOLINE  
Overfill Type: Not reported  
Pipe Secondary: NO  
Pipe Material: STEEL - BARE/GALV  
Pipe System: Not reported

Map ID  
Direction  
Distance  
Elevation

MAP FINDINGS

Site

Database(s)

EDR ID Number  
EPA ID Number

**ROBERT MOORE PROPERTY (Continued)**

**U000348588**

Tank ID:	7
Status:	INACTIVE
Capacity (gal):	1000
Temporary Closed Date:	Not reported
Tank Filled Removed:	Not reported
Compartment:	Not reported
Tank Diameter In Inches:	Not reported
Construction Material Comments:	Not reported
Meets Dec 22 2015 Deadline:	Not reported
Leak Line Detection:	Not reported
Leak Line Detection Installed Date:	Not reported
Leak Line Detection Test Pass Fail:	Not reported
Drop Tube Pass Fail:	Not reported
Drain Valve Replaced Date:	Not reported
Dry Beak Installed Date:	Not reported
Inv Monitor Review Date:	Not reported
Dispenser Pan:	Not reported
Overfill Length In Inches:	Not reported
Release Detection (RD) Tank Type:	Not reported
RD Tank Type Installed Date:	Not reported
RD Tank Type Tested Date:	Not reported
RD Tank Type Test Pass Fail:	Not reported
RD Piping Type:	Not reported
RD Piping Installed Date:	Not reported
RD Piping Tested Date:	Not reported
RD Piping Test Pass Fail:	Not reported
Corrosion Protection (CP) Tank:	Not reported
CP Tank Installed Date:	Not reported
CP Tank Tested Date:	Not reported
CP Tank Test Pass Fail:	Not reported
CP Piping:	Not reported
CP Piping Installed Date:	Not reported
CP Piping Tested Date:	Not reported
CP Piping Test Pass Fail:	Not reported
CP Fitting:	Not reported
CP Fitting Installed Date:	Not reported
CP Fitting Tested Date:	Not reported
CP Fitting Test Pass Fail:	Not reported
CP Log Date:	Not reported
Tank Tightness Test Pass Fail:	Not reported
Piping Tightness Test Date:	Not reported
Piping Tightness Test Pass Fail:	Not reported
Piping Material Comments:	Not reported
Install Date:	11/11/2005
Last Test:	Not reported
Spill Installed:	Not reported
Overfill:	Not reported
Line Leak Detection:	Not reported
Permanent Closure:	06/22/2005
Tank Material:	STEEL - BARE/GALV
Closure Date:	08/25/2005
Tank Secondary:	NO
Product Stored:	GASOLINE
Overfill Type:	Not reported
Pipe Secondary:	NO
Pipe Material:	STEEL - BARE/GALV
Pipe System:	Not reported

Map ID  
Direction  
Distance  
Elevation

MAP FINDINGS

Site

Database(s)

EDR ID Number  
EPA ID Number

**ROBERT MOORE PROPERTY (Continued)**

**U000348588**

ALLSITES:

Name: ROBERT MOORE PROPERTY  
Address: 104 EPPING RD  
City,State,Zip: EXETER, NH  
Facility ID: 198406020  
Project Type: SITEEVAL  
Project Description: UNSOLICITED SITE ASSESSMENT REVIEWED BY ORCB  
Project Manager: CLOSED  
Expiration Date: Not reported

**F21  
SE  
1/2-1  
0.693 mi.  
3658 ft.**

**ELLIOT PROPERTIES  
97 EPPING ROAD  
EXETER, NH  
Site 2 of 2 in cluster F**

**NH SHWS S103618939  
NH ALLSITES N/A**

**Relative:  
Lower  
Actual:  
74 ft.**

SHWS:

Name: ELLIOT PROPERTIES  
Address: 97 EPPING ROAD  
City,State,Zip: EXETER, NH  
Facility ID: 199811035  
Proj Type: HAZWASTE  
**Project Manager: CLOSED**  
**Project Site Description: HAZARDOUS WASTE DISCHARGE PROJECT**  
**Expired Date: Not reported**

ALLSITES:

Name: ELLIOT PROPERTIES  
Address: 97 EPPING ROAD  
City,State,Zip: EXETER, NH  
Facility ID: 199811035  
Project Type: IRSPILL  
Project Description: INITIAL RESPONSE SPILL (IMMEDIATELY CLEANED UP)  
Project Manager: CLOSED  
Expiration Date: Not reported

**22  
SE  
1/2-1  
0.781 mi.  
4124 ft.**

**THE MEETING PLACE  
83-85 EPPING ROAD  
EXETER, NH**

**NH SHWS S106799240  
NH VCP N/A  
NH BROWNFIELDS**

**Relative:  
Lower  
Actual:  
72 ft.**

SHWS:

Name: THE MEETING PLACE  
Address: 83-85 EPPING ROAD  
City,State,Zip: EXETER, NH  
Facility ID: 200502096  
Proj Type: HAZWASTE  
**Project Manager: BUBIER**  
**Project Site Description: HAZARDOUS WASTE DISCHARGE PROJECT**  
**Expired Date: Not reported**

VCP:

DES Site Number: 200502096  
Participant: Felder Kuehl Properties, LLC

Map ID  
Direction  
Distance  
Elevation

MAP FINDINGS

Site

Database(s)

EDR ID Number  
EPA ID Number

**THE MEETING PLACE (Continued)**

**S106799240**

Application Received Date: 12/5/2006  
Eligibility Determination Date: 5/1/2007  
Participation Fee Date: 6/18/2007  
SI Submit/Approv Date: 9/19/2007  
RAP Submit/Approve Date: 5/31/2007  
Cert Of Completion Date: Not reported  
Covenant Issued Date: 12/12/2007  
CNFA Issued Date: Not reported  
DES PM/DOJ Atty: K. DuBois/P. Roth  
Comments: Not reported

**BROWNFIELDS:**

Name: THE MEETING PLACE  
Address: 83-85 EPPING ROAD  
City,State,Zip: EXETER, NH  
Facility ID: 200502096  
Facility Status: ACTIVE

Count: 0 records.

ORPHAN SUMMARY

<u>City</u>	<u>EDR ID</u>	<u>Site Name</u>	<u>Site Address</u>	<u>Zip</u>	<u>Database(s)</u>
NO SITES FOUND					

# GOVERNMENT RECORDS SEARCHED / DATA CURRENCY TRACKING

To maintain currency of the following federal and state databases, EDR contacts the appropriate governmental agency on a monthly or quarterly basis, as required.

**Number of Days to Update:** Provides confirmation that EDR is reporting records that have been updated within 90 days from the date the government agency made the information available to the public.

## **STANDARD ENVIRONMENTAL RECORDS**

### ***Federal NPL site list***

#### **NPL: National Priority List**

National Priorities List (Superfund). The NPL is a subset of CERCLIS and identifies over 1,200 sites for priority cleanup under the Superfund Program. NPL sites may encompass relatively large areas. As such, EDR provides polygon coverage for over 1,000 NPL site boundaries produced by EPA's Environmental Photographic Interpretation Center (EPIC) and regional EPA offices.

Date of Government Version: 04/11/2019	Source: EPA
Date Data Arrived at EDR: 04/18/2019	Telephone: N/A
Date Made Active in Reports: 05/14/2019	Last EDR Contact: 07/02/2019
Number of Days to Update: 26	Next Scheduled EDR Contact: 10/14/2019
	Data Release Frequency: Quarterly

#### **NPL Site Boundaries**

##### **Sources:**

EPA's Environmental Photographic Interpretation Center (EPIC)  
Telephone: 202-564-7333

EPA Region 1  
Telephone 617-918-1143

EPA Region 6  
Telephone: 214-655-6659

EPA Region 3  
Telephone 215-814-5418

EPA Region 7  
Telephone: 913-551-7247

EPA Region 4  
Telephone 404-562-8033

EPA Region 8  
Telephone: 303-312-6774

EPA Region 5  
Telephone 312-886-6686

EPA Region 9  
Telephone: 415-947-4246

EPA Region 10  
Telephone 206-553-8665

#### **Proposed NPL: Proposed National Priority List Sites**

A site that has been proposed for listing on the National Priorities List through the issuance of a proposed rule in the Federal Register. EPA then accepts public comments on the site, responds to the comments, and places on the NPL those sites that continue to meet the requirements for listing.

Date of Government Version: 04/11/2019	Source: EPA
Date Data Arrived at EDR: 04/18/2019	Telephone: N/A
Date Made Active in Reports: 05/14/2019	Last EDR Contact: 07/02/2019
Number of Days to Update: 26	Next Scheduled EDR Contact: 10/14/2019
	Data Release Frequency: Quarterly

#### **NPL LIENS: Federal Superfund Liens**

Federal Superfund Liens. Under the authority granted the USEPA by CERCLA of 1980, the USEPA has the authority to file liens against real property in order to recover remedial action expenditures or when the property owner received notification of potential liability. USEPA compiles a listing of filed notices of Superfund Liens.

# GOVERNMENT RECORDS SEARCHED / DATA CURRENCY TRACKING

Date of Government Version: 10/15/1991  
Date Data Arrived at EDR: 02/02/1994  
Date Made Active in Reports: 03/30/1994  
Number of Days to Update: 56

Source: EPA  
Telephone: 202-564-4267  
Last EDR Contact: 08/15/2011  
Next Scheduled EDR Contact: 11/28/2011  
Data Release Frequency: No Update Planned

## ***Federal Delisted NPL site list***

Delisted NPL: National Priority List Deletions

The National Oil and Hazardous Substances Pollution Contingency Plan (NCP) establishes the criteria that the EPA uses to delete sites from the NPL. In accordance with 40 CFR 300.425.(e), sites may be deleted from the NPL where no further response is appropriate.

Date of Government Version: 04/11/2019  
Date Data Arrived at EDR: 04/18/2019  
Date Made Active in Reports: 05/14/2019  
Number of Days to Update: 26

Source: EPA  
Telephone: N/A  
Last EDR Contact: 07/02/2019  
Next Scheduled EDR Contact: 10/14/2019  
Data Release Frequency: Quarterly

## ***Federal CERCLIS list***

FEDERAL FACILITY: Federal Facility Site Information listing

A listing of National Priority List (NPL) and Base Realignment and Closure (BRAC) sites found in the Comprehensive Environmental Response, Compensation and Liability Information System (CERCLIS) Database where EPA Federal Facilities Restoration and Reuse Office is involved in cleanup activities.

Date of Government Version: 04/03/2019  
Date Data Arrived at EDR: 04/05/2019  
Date Made Active in Reports: 05/14/2019  
Number of Days to Update: 39

Source: Environmental Protection Agency  
Telephone: 703-603-8704  
Last EDR Contact: 07/03/2019  
Next Scheduled EDR Contact: 10/14/2019  
Data Release Frequency: Varies

SEMS: Superfund Enterprise Management System

SEMS (Superfund Enterprise Management System) tracks hazardous waste sites, potentially hazardous waste sites, and remedial activities performed in support of EPA's Superfund Program across the United States. The list was formerly known as CERCLIS, renamed to SEMS by the EPA in 2015. The list contains data on potentially hazardous waste sites that have been reported to the USEPA by states, municipalities, private companies and private persons, pursuant to Section 103 of the Comprehensive Environmental Response, Compensation, and Liability Act (CERCLA). This dataset also contains sites which are either proposed to or on the National Priorities List (NPL) and the sites which are in the screening and assessment phase for possible inclusion on the NPL.

Date of Government Version: 04/11/2019  
Date Data Arrived at EDR: 04/18/2019  
Date Made Active in Reports: 05/23/2019  
Number of Days to Update: 35

Source: EPA  
Telephone: 800-424-9346  
Last EDR Contact: 07/02/2019  
Next Scheduled EDR Contact: 10/28/2019  
Data Release Frequency: Quarterly

## ***Federal CERCLIS NFRAP site list***

SEMS-ARCHIVE: Superfund Enterprise Management System Archive



# GOVERNMENT RECORDS SEARCHED / DATA CURRENCY TRACKING

SEMS-ARCHIVE (Superfund Enterprise Management System Archive) tracks sites that have no further interest under the Federal Superfund Program based on available information. The list was formerly known as the CERCLIS-NFRAP, renamed to SEMS ARCHIVE by the EPA in 2015. EPA may perform a minimal level of assessment work at a site while it is archived if site conditions change and/or new information becomes available. Archived sites have been removed and archived from the inventory of SEMS sites. Archived status indicates that, to the best of EPA's knowledge, assessment at a site has been completed and that EPA has determined no further steps will be taken to list the site on the National Priorities List (NPL), unless information indicates this decision was not appropriate or other considerations require a recommendation for listing at a later time. The decision does not necessarily mean that there is no hazard associated with a given site; it only means that, based upon available information, the location is not judged to be potential NPL site.

Date of Government Version: 04/11/2019	Source: EPA
Date Data Arrived at EDR: 04/18/2019	Telephone: 800-424-9346
Date Made Active in Reports: 05/23/2019	Last EDR Contact: 07/02/2019
Number of Days to Update: 35	Next Scheduled EDR Contact: 10/28/2019
	Data Release Frequency: Quarterly

## ***Federal RCRA CORRACTS facilities list***

CORRACTS: Corrective Action Report

CORRACTS identifies hazardous waste handlers with RCRA corrective action activity.

Date of Government Version: 03/25/2019	Source: EPA
Date Data Arrived at EDR: 03/27/2019	Telephone: 800-424-9346
Date Made Active in Reports: 04/17/2019	Last EDR Contact: 06/26/2019
Number of Days to Update: 21	Next Scheduled EDR Contact: 10/07/2019
	Data Release Frequency: Quarterly

## ***Federal RCRA non-CORRACTS TSD facilities list***

RCRA-TSDF: RCRA - Treatment, Storage and Disposal

RCRAInfo is EPA's comprehensive information system, providing access to data supporting the Resource Conservation and Recovery Act (RCRA) of 1976 and the Hazardous and Solid Waste Amendments (HSWA) of 1984. The database includes selective information on sites which generate, transport, store, treat and/or dispose of hazardous waste as defined by the Resource Conservation and Recovery Act (RCRA). Transporters are individuals or entities that move hazardous waste from the generator offsite to a facility that can recycle, treat, store, or dispose of the waste. TSDFs treat, store, or dispose of the waste.

Date of Government Version: 03/25/2019	Source: Environmental Protection Agency
Date Data Arrived at EDR: 03/27/2019	Telephone: (888) 372-7341
Date Made Active in Reports: 04/17/2019	Last EDR Contact: 06/26/2019
Number of Days to Update: 21	Next Scheduled EDR Contact: 10/07/2019
	Data Release Frequency: Quarterly

## ***Federal RCRA generators list***

RCRA-LQG: RCRA - Large Quantity Generators

RCRAInfo is EPA's comprehensive information system, providing access to data supporting the Resource Conservation and Recovery Act (RCRA) of 1976 and the Hazardous and Solid Waste Amendments (HSWA) of 1984. The database includes selective information on sites which generate, transport, store, treat and/or dispose of hazardous waste as defined by the Resource Conservation and Recovery Act (RCRA). Large quantity generators (LQGs) generate over 1,000 kilograms (kg) of hazardous waste, or over 1 kg of acutely hazardous waste per month.

Date of Government Version: 03/25/2019	Source: Environmental Protection Agency
Date Data Arrived at EDR: 03/27/2019	Telephone: (888) 372-7341
Date Made Active in Reports: 04/17/2019	Last EDR Contact: 06/26/2019
Number of Days to Update: 21	Next Scheduled EDR Contact: 10/07/2019
	Data Release Frequency: Quarterly

# GOVERNMENT RECORDS SEARCHED / DATA CURRENCY TRACKING

## RCRA-SQG: RCRA - Small Quantity Generators

RCRAInfo is EPA's comprehensive information system, providing access to data supporting the Resource Conservation and Recovery Act (RCRA) of 1976 and the Hazardous and Solid Waste Amendments (HSWA) of 1984. The database includes selective information on sites which generate, transport, store, treat and/or dispose of hazardous waste as defined by the Resource Conservation and Recovery Act (RCRA). Small quantity generators (SQGs) generate between 100 kg and 1,000 kg of hazardous waste per month.

Date of Government Version: 03/25/2019	Source: Environmental Protection Agency
Date Data Arrived at EDR: 03/27/2019	Telephone: (888) 372-7341
Date Made Active in Reports: 04/17/2019	Last EDR Contact: 06/26/2019
Number of Days to Update: 21	Next Scheduled EDR Contact: 10/07/2019
	Data Release Frequency: Quarterly

## RCRA-CESQG: RCRA - Conditionally Exempt Small Quantity Generators

RCRAInfo is EPA's comprehensive information system, providing access to data supporting the Resource Conservation and Recovery Act (RCRA) of 1976 and the Hazardous and Solid Waste Amendments (HSWA) of 1984. The database includes selective information on sites which generate, transport, store, treat and/or dispose of hazardous waste as defined by the Resource Conservation and Recovery Act (RCRA). Conditionally exempt small quantity generators (CESQGs) generate less than 100 kg of hazardous waste, or less than 1 kg of acutely hazardous waste per month.

Date of Government Version: 03/25/2019	Source: Environmental Protection Agency
Date Data Arrived at EDR: 03/27/2019	Telephone: (888) 372-7341
Date Made Active in Reports: 04/17/2019	Last EDR Contact: 06/26/2019
Number of Days to Update: 21	Next Scheduled EDR Contact: 10/07/2019
	Data Release Frequency: Quarterly

## ***Federal institutional controls / engineering controls registries***

### LUCIS: Land Use Control Information System

LUCIS contains records of land use control information pertaining to the former Navy Base Realignment and Closure properties.

Date of Government Version: 02/22/2019	Source: Department of the Navy
Date Data Arrived at EDR: 03/07/2019	Telephone: 843-820-7326
Date Made Active in Reports: 04/17/2019	Last EDR Contact: 05/10/2019
Number of Days to Update: 41	Next Scheduled EDR Contact: 08/26/2019
	Data Release Frequency: Varies

### US ENG CONTROLS: Engineering Controls Sites List

A listing of sites with engineering controls in place. Engineering controls include various forms of caps, building foundations, liners, and treatment methods to create pathway elimination for regulated substances to enter environmental media or effect human health.

Date of Government Version: 01/31/2019	Source: Environmental Protection Agency
Date Data Arrived at EDR: 02/04/2019	Telephone: 703-603-0695
Date Made Active in Reports: 03/08/2019	Last EDR Contact: 05/29/2019
Number of Days to Update: 32	Next Scheduled EDR Contact: 09/09/2019
	Data Release Frequency: Varies

### US INST CONTROL: Sites with Institutional Controls

A listing of sites with institutional controls in place. Institutional controls include administrative measures, such as groundwater use restrictions, construction restrictions, property use restrictions, and post remediation care requirements intended to prevent exposure to contaminants remaining on site. Deed restrictions are generally required as part of the institutional controls.

Date of Government Version: 01/31/2019	Source: Environmental Protection Agency
Date Data Arrived at EDR: 02/04/2019	Telephone: 703-603-0695
Date Made Active in Reports: 03/08/2019	Last EDR Contact: 05/29/2019
Number of Days to Update: 32	Next Scheduled EDR Contact: 09/09/2019
	Data Release Frequency: Varies

# GOVERNMENT RECORDS SEARCHED / DATA CURRENCY TRACKING

## ***Federal ERNS list***

### **ERNS: Emergency Response Notification System**

Emergency Response Notification System. ERNS records and stores information on reported releases of oil and hazardous substances.

Date of Government Version: 03/25/2019  
Date Data Arrived at EDR: 03/26/2019  
Date Made Active in Reports: 05/01/2019  
Number of Days to Update: 36

Source: National Response Center, United States Coast Guard  
Telephone: 202-267-2180  
Last EDR Contact: 06/26/2019  
Next Scheduled EDR Contact: 10/07/2019  
Data Release Frequency: Quarterly

## ***State- and tribal - equivalent CERCLIS***

### **SHWS: Listing of All Sites**

State Hazardous Waste Sites. State hazardous waste site records are the states' equivalent to CERCLIS. These sites may or may not already be listed on the federal CERCLIS list. Priority sites planned for cleanup using state funds (state equivalent of Superfund) are identified along with sites where cleanup will be paid for by potentially responsible parties. Available information varies by state.

Date of Government Version: 05/07/2019  
Date Data Arrived at EDR: 05/08/2019  
Date Made Active in Reports: 06/25/2019  
Number of Days to Update: 48

Source: Department of Environmental Services  
Telephone: 603-271-2919  
Last EDR Contact: 05/08/2019  
Next Scheduled EDR Contact: 08/19/2019  
Data Release Frequency: Quarterly

## ***State and tribal landfill and/or solid waste disposal site lists***

### **SWF/LF: Solid Waste Facility Information**

Solid Waste Facilities/Landfill Sites. SWF/LF type records typically contain an inventory of solid waste disposal facilities or landfills in a particular state. Depending on the state, these may be active or inactive facilities or open dumps that failed to meet RCRA Subtitle D Section 4004 criteria for solid waste landfills or disposal sites.

Date of Government Version: 04/17/2019  
Date Data Arrived at EDR: 04/19/2019  
Date Made Active in Reports: 05/21/2019  
Number of Days to Update: 32

Source: Department of Environmental Services  
Telephone: 603-271-5380  
Last EDR Contact: 07/15/2019  
Next Scheduled EDR Contact: 10/28/2019  
Data Release Frequency: Annually

## ***State and tribal leaking storage tank lists***

### **LUST: Listing of All Sites**

Leaking Underground Storage Tank Incident Reports. LUST records contain an inventory of reported leaking underground storage tank incidents. Not all states maintain these records, and the information stored varies by state.

Date of Government Version: 05/07/2019  
Date Data Arrived at EDR: 05/08/2019  
Date Made Active in Reports: 06/25/2019  
Number of Days to Update: 48

Source: Department of Environmental Services  
Telephone: 603-271-2975  
Last EDR Contact: 05/08/2019  
Next Scheduled EDR Contact: 08/19/2019  
Data Release Frequency: Quarterly

### **LAST: Listing of All Sites**

Leaking Aboveground Storage Tank Incident Reports.

Date of Government Version: 05/07/2019  
Date Data Arrived at EDR: 05/08/2019  
Date Made Active in Reports: 06/25/2019  
Number of Days to Update: 48

Source: Department of Environmental Services  
Telephone: 603-271-2975  
Last EDR Contact: 05/08/2019  
Next Scheduled EDR Contact: 08/19/2019  
Data Release Frequency: Quarterly

# GOVERNMENT RECORDS SEARCHED / DATA CURRENCY TRACKING

## INDIAN LUST R5: Leaking Underground Storage Tanks on Indian Land

Leaking underground storage tanks located on Indian Land in Michigan, Minnesota and Wisconsin.

Date of Government Version: 10/12/2018	Source: EPA, Region 5
Date Data Arrived at EDR: 03/07/2019	Telephone: 312-886-7439
Date Made Active in Reports: 05/01/2019	Last EDR Contact: 07/24/2019
Number of Days to Update: 55	Next Scheduled EDR Contact: 11/04/2019
	Data Release Frequency: Varies

## INDIAN LUST R6: Leaking Underground Storage Tanks on Indian Land

LUSTs on Indian land in New Mexico and Oklahoma.

Date of Government Version: 11/01/2018	Source: EPA Region 6
Date Data Arrived at EDR: 03/07/2019	Telephone: 214-665-6597
Date Made Active in Reports: 05/01/2019	Last EDR Contact: 07/24/2019
Number of Days to Update: 55	Next Scheduled EDR Contact: 11/04/2019
	Data Release Frequency: Varies

## INDIAN LUST R10: Leaking Underground Storage Tanks on Indian Land

LUSTs on Indian land in Alaska, Idaho, Oregon and Washington.

Date of Government Version: 10/17/2018	Source: EPA Region 10
Date Data Arrived at EDR: 03/07/2019	Telephone: 206-553-2857
Date Made Active in Reports: 05/01/2019	Last EDR Contact: 07/24/2019
Number of Days to Update: 55	Next Scheduled EDR Contact: 11/04/2019
	Data Release Frequency: Varies

## INDIAN LUST R9: Leaking Underground Storage Tanks on Indian Land

LUSTs on Indian land in Arizona, California, New Mexico and Nevada

Date of Government Version: 10/10/2018	Source: Environmental Protection Agency
Date Data Arrived at EDR: 03/08/2019	Telephone: 415-972-3372
Date Made Active in Reports: 05/01/2019	Last EDR Contact: 07/24/2019
Number of Days to Update: 54	Next Scheduled EDR Contact: 11/04/2019
	Data Release Frequency: Varies

## INDIAN LUST R8: Leaking Underground Storage Tanks on Indian Land

LUSTs on Indian land in Colorado, Montana, North Dakota, South Dakota, Utah and Wyoming.

Date of Government Version: 10/16/2018	Source: EPA Region 8
Date Data Arrived at EDR: 03/07/2019	Telephone: 303-312-6271
Date Made Active in Reports: 05/01/2019	Last EDR Contact: 07/24/2019
Number of Days to Update: 55	Next Scheduled EDR Contact: 11/04/2019
	Data Release Frequency: Varies

## INDIAN LUST R7: Leaking Underground Storage Tanks on Indian Land

LUSTs on Indian land in Iowa, Kansas, and Nebraska

Date of Government Version: 02/19/2019	Source: EPA Region 7
Date Data Arrived at EDR: 03/07/2019	Telephone: 913-551-7003
Date Made Active in Reports: 05/01/2019	Last EDR Contact: 07/24/2019
Number of Days to Update: 55	Next Scheduled EDR Contact: 11/04/2019
	Data Release Frequency: Varies

## INDIAN LUST R4: Leaking Underground Storage Tanks on Indian Land

LUSTs on Indian land in Florida, Mississippi and North Carolina.

Date of Government Version: 09/24/2018	Source: EPA Region 4
Date Data Arrived at EDR: 03/12/2019	Telephone: 404-562-8677
Date Made Active in Reports: 05/01/2019	Last EDR Contact: 07/23/2019
Number of Days to Update: 50	Next Scheduled EDR Contact: 11/04/2019
	Data Release Frequency: Varies

# GOVERNMENT RECORDS SEARCHED / DATA CURRENCY TRACKING

## INDIAN LUST R1: Leaking Underground Storage Tanks on Indian Land

A listing of leaking underground storage tank locations on Indian Land.

Date of Government Version: 10/13/2018	Source: EPA Region 1
Date Data Arrived at EDR: 03/07/2019	Telephone: 617-918-1313
Date Made Active in Reports: 05/01/2019	Last EDR Contact: 07/24/2019
Number of Days to Update: 55	Next Scheduled EDR Contact: 11/04/2019
	Data Release Frequency: Varies

### **State and tribal registered storage tank lists**

## FEMA UST: Underground Storage Tank Listing

A listing of all FEMA owned underground storage tanks.

Date of Government Version: 05/15/2017	Source: FEMA
Date Data Arrived at EDR: 05/30/2017	Telephone: 202-646-5797
Date Made Active in Reports: 10/13/2017	Last EDR Contact: 07/10/2019
Number of Days to Update: 136	Next Scheduled EDR Contact: 10/21/2019
	Data Release Frequency: Varies

## UST: Underground Storage Tank Registration Data

Registered Underground Storage Tanks. UST's are regulated under Subtitle I of the Resource Conservation and Recovery Act (RCRA) and must be registered with the state department responsible for administering the UST program. Available information varies by state program.

Date of Government Version: 05/07/2019	Source: Department of Environmental Services
Date Data Arrived at EDR: 05/08/2019	Telephone: 603-271-2975
Date Made Active in Reports: 06/26/2019	Last EDR Contact: 05/08/2019
Number of Days to Update: 49	Next Scheduled EDR Contact: 08/19/2019
	Data Release Frequency: Quarterly

## AST: Registered Aboveground Petroleum Storage Tank Database

Registered Aboveground Storage Tanks.

Date of Government Version: 05/07/2019	Source: Department of Environmental Services
Date Data Arrived at EDR: 05/08/2019	Telephone: 603-271-6058
Date Made Active in Reports: 06/26/2019	Last EDR Contact: 05/08/2019
Number of Days to Update: 49	Next Scheduled EDR Contact: 08/19/2019
	Data Release Frequency: Quarterly

## INDIAN UST R9: Underground Storage Tanks on Indian Land

The Indian Underground Storage Tank (UST) database provides information about underground storage tanks on Indian land in EPA Region 9 (Arizona, California, Hawaii, Nevada, the Pacific Islands, and Tribal Nations).

Date of Government Version: 10/10/2018	Source: EPA Region 9
Date Data Arrived at EDR: 03/08/2019	Telephone: 415-972-3368
Date Made Active in Reports: 05/01/2019	Last EDR Contact: 07/24/2019
Number of Days to Update: 54	Next Scheduled EDR Contact: 11/04/2019
	Data Release Frequency: Varies

## INDIAN UST R7: Underground Storage Tanks on Indian Land

The Indian Underground Storage Tank (UST) database provides information about underground storage tanks on Indian land in EPA Region 7 (Iowa, Kansas, Missouri, Nebraska, and 9 Tribal Nations).

Date of Government Version: 11/07/2018	Source: EPA Region 7
Date Data Arrived at EDR: 03/07/2019	Telephone: 913-551-7003
Date Made Active in Reports: 05/01/2019	Last EDR Contact: 07/24/2019
Number of Days to Update: 55	Next Scheduled EDR Contact: 11/04/2019
	Data Release Frequency: Varies

# GOVERNMENT RECORDS SEARCHED / DATA CURRENCY TRACKING

## INDIAN UST R6: Underground Storage Tanks on Indian Land

The Indian Underground Storage Tank (UST) database provides information about underground storage tanks on Indian land in EPA Region 6 (Louisiana, Arkansas, Oklahoma, New Mexico, Texas and 65 Tribes).

Date of Government Version: 11/01/2018	Source: EPA Region 6
Date Data Arrived at EDR: 03/07/2019	Telephone: 214-665-7591
Date Made Active in Reports: 05/01/2019	Last EDR Contact: 07/24/2019
Number of Days to Update: 55	Next Scheduled EDR Contact: 11/04/2019
	Data Release Frequency: Varies

## INDIAN UST R5: Underground Storage Tanks on Indian Land

The Indian Underground Storage Tank (UST) database provides information about underground storage tanks on Indian land in EPA Region 5 (Michigan, Minnesota and Wisconsin and Tribal Nations).

Date of Government Version: 10/12/2018	Source: EPA Region 5
Date Data Arrived at EDR: 03/07/2019	Telephone: 312-886-6136
Date Made Active in Reports: 05/01/2019	Last EDR Contact: 07/24/2019
Number of Days to Update: 55	Next Scheduled EDR Contact: 11/04/2019
	Data Release Frequency: Varies

## INDIAN UST R4: Underground Storage Tanks on Indian Land

The Indian Underground Storage Tank (UST) database provides information about underground storage tanks on Indian land in EPA Region 4 (Alabama, Florida, Georgia, Kentucky, Mississippi, North Carolina, South Carolina, Tennessee and Tribal Nations)

Date of Government Version: 09/24/2018	Source: EPA Region 4
Date Data Arrived at EDR: 03/12/2019	Telephone: 404-562-9424
Date Made Active in Reports: 05/01/2019	Last EDR Contact: 07/23/2019
Number of Days to Update: 50	Next Scheduled EDR Contact: 11/04/2019
	Data Release Frequency: Varies

## INDIAN UST R8: Underground Storage Tanks on Indian Land

The Indian Underground Storage Tank (UST) database provides information about underground storage tanks on Indian land in EPA Region 8 (Colorado, Montana, North Dakota, South Dakota, Utah, Wyoming and 27 Tribal Nations).

Date of Government Version: 10/16/2018	Source: EPA Region 8
Date Data Arrived at EDR: 03/07/2019	Telephone: 303-312-6137
Date Made Active in Reports: 05/01/2019	Last EDR Contact: 04/26/2019
Number of Days to Update: 55	Next Scheduled EDR Contact: 08/05/2019
	Data Release Frequency: Varies

## INDIAN UST R10: Underground Storage Tanks on Indian Land

The Indian Underground Storage Tank (UST) database provides information about underground storage tanks on Indian land in EPA Region 10 (Alaska, Idaho, Oregon, Washington, and Tribal Nations).

Date of Government Version: 10/17/2018	Source: EPA Region 10
Date Data Arrived at EDR: 03/07/2019	Telephone: 206-553-2857
Date Made Active in Reports: 05/01/2019	Last EDR Contact: 07/24/2019
Number of Days to Update: 55	Next Scheduled EDR Contact: 11/04/2019
	Data Release Frequency: Varies

## INDIAN UST R1: Underground Storage Tanks on Indian Land

The Indian Underground Storage Tank (UST) database provides information about underground storage tanks on Indian land in EPA Region 1 (Connecticut, Maine, Massachusetts, New Hampshire, Rhode Island, Vermont and ten Tribal Nations).

Date of Government Version: 10/03/2018	Source: EPA, Region 1
Date Data Arrived at EDR: 03/07/2019	Telephone: 617-918-1313
Date Made Active in Reports: 05/01/2019	Last EDR Contact: 07/24/2019
Number of Days to Update: 55	Next Scheduled EDR Contact: 11/04/2019
	Data Release Frequency: Varies

# GOVERNMENT RECORDS SEARCHED / DATA CURRENCY TRACKING

## ***State and tribal institutional control / engineering control registries***

### **Inst Control: Activity and Use Restrictions**

An inventory of sites where Activity and Use Restrictions have been utilized.

Date of Government Version: 03/19/2019	Source: Department of Environmental Services
Date Data Arrived at EDR: 03/20/2019	Telephone: 603-271-2659
Date Made Active in Reports: 05/21/2019	Last EDR Contact: 06/19/2019
Number of Days to Update: 62	Next Scheduled EDR Contact: 09/30/2019
	Data Release Frequency: Semi-Annually

## ***State and tribal voluntary cleanup sites***

### **VCP: Voluntary Cleanup Program Sites**

The program provides comprehensive liability protections to eligible persons who voluntarily assume responsibility for the cleanup of contaminated properties. The sites on the list are ones where persons have applied to participate in the program and in most cases have been deemed eligible.

Date of Government Version: 04/16/2019	Source: Department of Environmental Services
Date Data Arrived at EDR: 04/18/2019	Telephone: 603-271-2183
Date Made Active in Reports: 05/21/2019	Last EDR Contact: 07/22/2019
Number of Days to Update: 33	Next Scheduled EDR Contact: 11/04/2019
	Data Release Frequency: Varies

### **INDIAN VCP R1: Voluntary Cleanup Priority Listing**

A listing of voluntary cleanup priority sites located on Indian Land located in Region 1.

Date of Government Version: 07/27/2015	Source: EPA, Region 1
Date Data Arrived at EDR: 09/29/2015	Telephone: 617-918-1102
Date Made Active in Reports: 02/18/2016	Last EDR Contact: 06/20/2019
Number of Days to Update: 142	Next Scheduled EDR Contact: 10/07/2019
	Data Release Frequency: Varies

### **INDIAN VCP R7: Voluntary Cleanup Priority Listing**

A listing of voluntary cleanup priority sites located on Indian Land located in Region 7.

Date of Government Version: 03/20/2008	Source: EPA, Region 7
Date Data Arrived at EDR: 04/22/2008	Telephone: 913-551-7365
Date Made Active in Reports: 05/19/2008	Last EDR Contact: 04/20/2009
Number of Days to Update: 27	Next Scheduled EDR Contact: 07/20/2009
	Data Release Frequency: Varies

## ***State and tribal Brownfields sites***

### **BROWNFIELDS: Brownfields Sites**

Sites that have benefited from one or more brownfields initiative.

Date of Government Version: 04/23/2019	Source: Department of Environmental Services
Date Data Arrived at EDR: 04/24/2019	Telephone: 603-271-6422
Date Made Active in Reports: 06/25/2019	Last EDR Contact: 07/24/2019
Number of Days to Update: 62	Next Scheduled EDR Contact: 11/04/2019
	Data Release Frequency: Varies

## **ADDITIONAL ENVIRONMENTAL RECORDS**

### ***Local Brownfield lists***

#### **US BROWNFIELDS: A Listing of Brownfields Sites**

Brownfields are real property, the expansion, redevelopment, or reuse of which may be complicated by the presence or potential presence of a hazardous substance, pollutant, or contaminant. Cleaning up and reinvesting in these properties takes development pressures off of undeveloped, open land, and both improves and protects the environment. Assessment, Cleanup and Redevelopment Exchange System (ACRES) stores information reported by EPA Brownfields grant recipients on brownfields properties assessed or cleaned up with grant funding as well as information on Targeted Brownfields Assessments performed by EPA Regions. A listing of ACRES Brownfield sites is obtained from Cleanups in My Community. Cleanups in My Community provides information on Brownfields properties for which information is reported back to EPA, as well as areas served by Brownfields grant programs.



# GOVERNMENT RECORDS SEARCHED / DATA CURRENCY TRACKING

Date of Government Version: 12/17/2018  
Date Data Arrived at EDR: 12/18/2018  
Date Made Active in Reports: 01/11/2019  
Number of Days to Update: 24

Source: Environmental Protection Agency  
Telephone: 202-566-2777  
Last EDR Contact: 06/04/2019  
Next Scheduled EDR Contact: 09/30/2019  
Data Release Frequency: Semi-Annually

## **Local Lists of Landfill / Solid Waste Disposal Sites**

### SWRCY: Recycling Centers

A listing of recycling center locations in the state of New Hampshire.

Date of Government Version: 04/16/2019  
Date Data Arrived at EDR: 04/17/2019  
Date Made Active in Reports: 05/21/2019  
Number of Days to Update: 34

Source: Department of Environmental Services  
Telephone: 603-271-0675  
Last EDR Contact: 07/17/2019  
Next Scheduled EDR Contact: 10/28/2019  
Data Release Frequency: Varies

### INDIAN ODI: Report on the Status of Open Dumps on Indian Lands

Location of open dumps on Indian land.

Date of Government Version: 12/31/1998  
Date Data Arrived at EDR: 12/03/2007  
Date Made Active in Reports: 01/24/2008  
Number of Days to Update: 52

Source: Environmental Protection Agency  
Telephone: 703-308-8245  
Last EDR Contact: 04/26/2019  
Next Scheduled EDR Contact: 08/12/2019  
Data Release Frequency: Varies

### DEBRIS REGION 9: Torres Martinez Reservation Illegal Dump Site Locations

A listing of illegal dump sites location on the Torres Martinez Indian Reservation located in eastern Riverside County and northern Imperial County, California.

Date of Government Version: 01/12/2009  
Date Data Arrived at EDR: 05/07/2009  
Date Made Active in Reports: 09/21/2009  
Number of Days to Update: 137

Source: EPA, Region 9  
Telephone: 415-947-4219  
Last EDR Contact: 07/19/2019  
Next Scheduled EDR Contact: 11/04/2019  
Data Release Frequency: No Update Planned

### ODI: Open Dump Inventory

An open dump is defined as a disposal facility that does not comply with one or more of the Part 257 or Part 258 Subtitle D Criteria.

Date of Government Version: 06/30/1985  
Date Data Arrived at EDR: 08/09/2004  
Date Made Active in Reports: 09/17/2004  
Number of Days to Update: 39

Source: Environmental Protection Agency  
Telephone: 800-424-9346  
Last EDR Contact: 06/09/2004  
Next Scheduled EDR Contact: N/A  
Data Release Frequency: No Update Planned

### IHS OPEN DUMPS: Open Dumps on Indian Land

A listing of all open dumps located on Indian Land in the United States.

Date of Government Version: 04/01/2014  
Date Data Arrived at EDR: 08/06/2014  
Date Made Active in Reports: 01/29/2015  
Number of Days to Update: 176

Source: Department of Health & Human Services, Indian Health Service  
Telephone: 301-443-1452  
Last EDR Contact: 04/23/2019  
Next Scheduled EDR Contact: 08/12/2019  
Data Release Frequency: Varies

## **Local Lists of Hazardous waste / Contaminated Sites**

### US HIST CDL: National Clandestine Laboratory Register

A listing of clandestine drug lab locations that have been removed from the DEAs National Clandestine Laboratory Register.

# GOVERNMENT RECORDS SEARCHED / DATA CURRENCY TRACKING

Date of Government Version: 02/24/2019  
Date Data Arrived at EDR: 02/26/2019  
Date Made Active in Reports: 04/17/2019  
Number of Days to Update: 50

Source: Drug Enforcement Administration  
Telephone: 202-307-1000  
Last EDR Contact: 05/24/2019  
Next Scheduled EDR Contact: 09/09/2019  
Data Release Frequency: No Update Planned

## ALLSITES: Site Remediation & Groundwater Hazard Inventory Listing of All Sites

Provides information on sites in New Hampshire, with activities that either have resulted in groundwater contamination or pose a potential hazard to groundwater supplies. The regulated activities and groundwater hazards include: confirmed releases of oil or hazardous materials to the soil and/or groundwater as a result of discharges, spills, and removal of underground storage tanks; underground injection wells such as floor drains, leaching galleries, and septic systems anything other than domestic wastewater; large discharges of wastewater such as domestic wastewater septic systems which are designed to discharge more than 20,000 gpd, land application of wastewater treatment facility effluent (spray irrigation, rapid infiltration basins, etc.) and unlined septage and wastewater lagoons; unpermitted hazardous waste storage facilities; landfills and other waste repositories in which groundwater quality is at risk.

Date of Government Version: 05/07/2019  
Date Data Arrived at EDR: 05/08/2019  
Date Made Active in Reports: 06/25/2019  
Number of Days to Update: 48

Source: Department of Environmental Services  
Telephone: 603-271-3503  
Last EDR Contact: 05/08/2019  
Next Scheduled EDR Contact: 08/19/2019  
Data Release Frequency: Quarterly

## CDL: Clandestine Drug Lab Listing

A listing of clandestine drug lab site locations included in the Site Remediation and Groundwater Hazard Inventory.

Date of Government Version: 05/07/2019  
Date Data Arrived at EDR: 05/08/2019  
Date Made Active in Reports: 06/25/2019  
Number of Days to Update: 48

Source: Department of Environmental Services  
Telephone: 603-271-0650  
Last EDR Contact: 05/08/2019  
Next Scheduled EDR Contact: 08/19/2019  
Data Release Frequency: Every 4 Years

## US CDL: Clandestine Drug Labs

A listing of clandestine drug lab locations. The U.S. Department of Justice ("the Department") provides this web site as a public service. It contains addresses of some locations where law enforcement agencies reported they found chemicals or other items that indicated the presence of either clandestine drug laboratories or dumpsites. In most cases, the source of the entries is not the Department, and the Department has not verified the entry and does not guarantee its accuracy. Members of the public must verify the accuracy of all entries by, for example, contacting local law enforcement and local health departments.

Date of Government Version: 02/24/2019  
Date Data Arrived at EDR: 02/26/2019  
Date Made Active in Reports: 04/17/2019  
Number of Days to Update: 50

Source: Drug Enforcement Administration  
Telephone: 202-307-1000  
Last EDR Contact: 05/24/2019  
Next Scheduled EDR Contact: 09/09/2019  
Data Release Frequency: Quarterly

## PFAS: PFAS Contamination Site Location Listing

a listing (current as of today) of the Waste Management Division Remediation Program's sites where PFAS has been detected to date.

Date of Government Version: 05/15/2019  
Date Data Arrived at EDR: 05/15/2019  
Date Made Active in Reports: 06/26/2019  
Number of Days to Update: 42

Source: Department of Environmental Services  
Telephone: 603-271-3744  
Last EDR Contact: 05/14/2019  
Next Scheduled EDR Contact: 09/02/2019  
Data Release Frequency: Varies

## **Local Land Records**

# GOVERNMENT RECORDS SEARCHED / DATA CURRENCY TRACKING

## LIENS: Environmental Liens Information Listing

An Environmental Lien is a charge, security, or encumbrance upon title to a property to secure the payment of a cost, damage, debt, obligation, or duty arising out of response actions, cleanup, or other remediation of hazardous substances or petroleum products upon a property, including (but not limited to) liens imposed pursuant to CERCLA 42 USC ? 9607(1) and similar state or local laws. In other words: a lien placed upon a property s title due to an environmental condition

Date of Government Version: 11/19/2018	Source: Department of Environmental Services
Date Data Arrived at EDR: 11/19/2018	Telephone: 603-271-8808
Date Made Active in Reports: 01/18/2019	Last EDR Contact: 07/22/2019
Number of Days to Update: 60	Next Scheduled EDR Contact: 11/04/2019
	Data Release Frequency: No Update Planned

## LIENS 2: CERCLA Lien Information

A Federal CERCLA ('Superfund') lien can exist by operation of law at any site or property at which EPA has spent Superfund monies. These monies are spent to investigate and address releases and threatened releases of contamination. CERCLIS provides information as to the identity of these sites and properties.

Date of Government Version: 04/11/2019	Source: Environmental Protection Agency
Date Data Arrived at EDR: 04/18/2019	Telephone: 202-564-6023
Date Made Active in Reports: 05/23/2019	Last EDR Contact: 07/02/2019
Number of Days to Update: 35	Next Scheduled EDR Contact: 10/14/2019
	Data Release Frequency: Semi-Annually

## **Records of Emergency Release Reports**

### HMIRS: Hazardous Materials Information Reporting System

Hazardous Materials Incident Report System. HMIRS contains hazardous material spill incidents reported to DOT.

Date of Government Version: 03/25/2019	Source: U.S. Department of Transportation
Date Data Arrived at EDR: 03/26/2019	Telephone: 202-366-4555
Date Made Active in Reports: 05/14/2019	Last EDR Contact: 06/26/2019
Number of Days to Update: 49	Next Scheduled EDR Contact: 10/07/2019
	Data Release Frequency: Quarterly

### NH SPILLS: Listing of All Sites

Spills reported to the Emergency Response section that are included in the All Sites database.

Date of Government Version: 05/07/2019	Source: Department of Environmental Services
Date Data Arrived at EDR: 05/08/2019	Telephone: 603-271-2975
Date Made Active in Reports: 06/25/2019	Last EDR Contact: 05/08/2019
Number of Days to Update: 48	Next Scheduled EDR Contact: 08/19/2019
	Data Release Frequency: Quarterly

### SPILLS 90: SPILLS90 data from FirstSearch

Spills 90 includes those spill and release records available exclusively from FirstSearch databases. Typically, they may include chemical, oil and/or hazardous substance spills recorded after 1990. Duplicate records that are already included in EDR incident and release records are not included in Spills 90.

Date of Government Version: 12/18/2012	Source: FirstSearch
Date Data Arrived at EDR: 01/03/2013	Telephone: N/A
Date Made Active in Reports: 02/28/2013	Last EDR Contact: 01/03/2013
Number of Days to Update: 56	Next Scheduled EDR Contact: N/A
	Data Release Frequency: No Update Planned

## **Other Ascertainable Records**

### RCRA NonGen / NLR: RCRA - Non Generators / No Longer Regulated

RCRAInfo is EPA's comprehensive information system, providing access to data supporting the Resource Conservation and Recovery Act (RCRA) of 1976 and the Hazardous and Solid Waste Amendments (HSWA) of 1984. The database includes selective information on sites which generate, transport, store, treat and/or dispose of hazardous waste as defined by the Resource Conservation and Recovery Act (RCRA). Non-Generators do not presently generate hazardous waste.

# GOVERNMENT RECORDS SEARCHED / DATA CURRENCY TRACKING

Date of Government Version: 03/25/2019  
Date Data Arrived at EDR: 03/27/2019  
Date Made Active in Reports: 04/17/2019  
Number of Days to Update: 21

Source: Environmental Protection Agency  
Telephone: (888) 372-7341  
Last EDR Contact: 06/26/2019  
Next Scheduled EDR Contact: 10/07/2019  
Data Release Frequency: Quarterly

## FUDS: Formerly Used Defense Sites

The listing includes locations of Formerly Used Defense Sites properties where the US Army Corps of Engineers is actively working or will take necessary cleanup actions.

Date of Government Version: 03/07/2019  
Date Data Arrived at EDR: 04/03/2019  
Date Made Active in Reports: 05/23/2019  
Number of Days to Update: 50

Source: U.S. Army Corps of Engineers  
Telephone: 202-528-4285  
Last EDR Contact: 05/21/2019  
Next Scheduled EDR Contact: 09/02/2019  
Data Release Frequency: Varies

## DOD: Department of Defense Sites

This data set consists of federally owned or administered lands, administered by the Department of Defense, that have any area equal to or greater than 640 acres of the United States, Puerto Rico, and the U.S. Virgin Islands.

Date of Government Version: 12/31/2005  
Date Data Arrived at EDR: 11/10/2006  
Date Made Active in Reports: 01/11/2007  
Number of Days to Update: 62

Source: USGS  
Telephone: 888-275-8747  
Last EDR Contact: 07/09/2019  
Next Scheduled EDR Contact: 10/21/2019  
Data Release Frequency: Semi-Annually

## FEDLAND: Federal and Indian Lands

Federally and Indian administrated lands of the United States. Lands included are administrated by: Army Corps of Engineers, Bureau of Reclamation, National Wild and Scenic River, National Wildlife Refuge, Public Domain Land, Wilderness, Wilderness Study Area, Wildlife Management Area, Bureau of Indian Affairs, Bureau of Land Management, Department of Justice, Forest Service, Fish and Wildlife Service, National Park Service.

Date of Government Version: 12/31/2005  
Date Data Arrived at EDR: 02/06/2006  
Date Made Active in Reports: 01/11/2007  
Number of Days to Update: 339

Source: U.S. Geological Survey  
Telephone: 888-275-8747  
Last EDR Contact: 07/10/2019  
Next Scheduled EDR Contact: 10/21/2019  
Data Release Frequency: N/A

## SCRD DRYCLEANERS: State Coalition for Remediation of Drycleaners Listing

The State Coalition for Remediation of Drycleaners was established in 1998, with support from the U.S. EPA Office of Superfund Remediation and Technology Innovation. It is comprised of representatives of states with established drycleaner remediation programs. Currently the member states are Alabama, Connecticut, Florida, Illinois, Kansas, Minnesota, Missouri, North Carolina, Oregon, South Carolina, Tennessee, Texas, and Wisconsin.

Date of Government Version: 01/01/2017  
Date Data Arrived at EDR: 02/03/2017  
Date Made Active in Reports: 04/07/2017  
Number of Days to Update: 63

Source: Environmental Protection Agency  
Telephone: 615-532-8599  
Last EDR Contact: 05/13/2019  
Next Scheduled EDR Contact: 08/26/2019  
Data Release Frequency: Varies

## US FIN ASSUR: Financial Assurance Information

All owners and operators of facilities that treat, store, or dispose of hazardous waste are required to provide proof that they will have sufficient funds to pay for the clean up, closure, and post-closure care of their facilities.

Date of Government Version: 03/25/2019  
Date Data Arrived at EDR: 03/26/2019  
Date Made Active in Reports: 05/07/2019  
Number of Days to Update: 42

Source: Environmental Protection Agency  
Telephone: 202-566-1917  
Last EDR Contact: 06/26/2019  
Next Scheduled EDR Contact: 10/07/2019  
Data Release Frequency: Quarterly

# GOVERNMENT RECORDS SEARCHED / DATA CURRENCY TRACKING

## EPA WATCH LIST: EPA WATCH LIST

EPA maintains a "Watch List" to facilitate dialogue between EPA, state and local environmental agencies on enforcement matters relating to facilities with alleged violations identified as either significant or high priority. Being on the Watch List does not mean that the facility has actually violated the law only that an investigation by EPA or a state or local environmental agency has led those organizations to allege that an unproven violation has in fact occurred. Being on the Watch List does not represent a higher level of concern regarding the alleged violations that were detected, but instead indicates cases requiring additional dialogue between EPA, state and local agencies - primarily because of the length of time the alleged violation has gone unaddressed or unresolved.

Date of Government Version: 08/30/2013	Source: Environmental Protection Agency
Date Data Arrived at EDR: 03/21/2014	Telephone: 617-520-3000
Date Made Active in Reports: 06/17/2014	Last EDR Contact: 05/06/2019
Number of Days to Update: 88	Next Scheduled EDR Contact: 08/19/2019
	Data Release Frequency: Quarterly

## 2020 COR ACTION: 2020 Corrective Action Program List

The EPA has set ambitious goals for the RCRA Corrective Action program by creating the 2020 Corrective Action Universe. This RCRA cleanup baseline includes facilities expected to need corrective action. The 2020 universe contains a wide variety of sites. Some properties are heavily contaminated while others were contaminated but have since been cleaned up. Still others have not been fully investigated yet, and may require little or no remediation. Inclusion in the 2020 Universe does not necessarily imply failure on the part of a facility to meet its RCRA obligations.

Date of Government Version: 09/30/2017	Source: Environmental Protection Agency
Date Data Arrived at EDR: 05/08/2018	Telephone: 703-308-4044
Date Made Active in Reports: 07/20/2018	Last EDR Contact: 05/10/2019
Number of Days to Update: 73	Next Scheduled EDR Contact: 08/19/2019
	Data Release Frequency: Varies

## TSCA: Toxic Substances Control Act

Toxic Substances Control Act. TSCA identifies manufacturers and importers of chemical substances included on the TSCA Chemical Substance Inventory list. It includes data on the production volume of these substances by plant site.

Date of Government Version: 12/31/2016	Source: EPA
Date Data Arrived at EDR: 06/21/2017	Telephone: 202-260-5521
Date Made Active in Reports: 01/05/2018	Last EDR Contact: 06/18/2019
Number of Days to Update: 198	Next Scheduled EDR Contact: 09/30/2019
	Data Release Frequency: Every 4 Years

## TRIS: Toxic Chemical Release Inventory System

Toxic Release Inventory System. TRIS identifies facilities which release toxic chemicals to the air, water and land in reportable quantities under SARA Title III Section 313.

Date of Government Version: 12/31/2016	Source: EPA
Date Data Arrived at EDR: 01/10/2018	Telephone: 202-566-0250
Date Made Active in Reports: 01/12/2018	Last EDR Contact: 05/24/2019
Number of Days to Update: 2	Next Scheduled EDR Contact: 09/02/2019
	Data Release Frequency: Annually

## SSTS: Section 7 Tracking Systems

Section 7 of the Federal Insecticide, Fungicide and Rodenticide Act, as amended (92 Stat. 829) requires all registered pesticide-producing establishments to submit a report to the Environmental Protection Agency by March 1st each year. Each establishment must report the types and amounts of pesticides, active ingredients and devices being produced, and those having been produced and sold or distributed in the past year.

Date of Government Version: 12/31/2009	Source: EPA
Date Data Arrived at EDR: 12/10/2010	Telephone: 202-564-4203
Date Made Active in Reports: 02/25/2011	Last EDR Contact: 04/24/2019
Number of Days to Update: 77	Next Scheduled EDR Contact: 08/05/2019
	Data Release Frequency: Annually

## GOVERNMENT RECORDS SEARCHED / DATA CURRENCY TRACKING

### ROD: Records Of Decision

Record of Decision. ROD documents mandate a permanent remedy at an NPL (Superfund) site containing technical and health information to aid in the cleanup.

Date of Government Version: 04/11/2019	Source: EPA
Date Data Arrived at EDR: 04/18/2019	Telephone: 703-416-0223
Date Made Active in Reports: 05/23/2019	Last EDR Contact: 07/01/2019
Number of Days to Update: 35	Next Scheduled EDR Contact: 09/16/2019
	Data Release Frequency: Annually

### RMP: Risk Management Plans

When Congress passed the Clean Air Act Amendments of 1990, it required EPA to publish regulations and guidance for chemical accident prevention at facilities using extremely hazardous substances. The Risk Management Program Rule (RMP Rule) was written to implement Section 112(r) of these amendments. The rule, which built upon existing industry codes and standards, requires companies of all sizes that use certain flammable and toxic substances to develop a Risk Management Program, which includes a(n): Hazard assessment that details the potential effects of an accidental release, an accident history of the last five years, and an evaluation of worst-case and alternative accidental releases; Prevention program that includes safety precautions and maintenance, monitoring, and employee training measures; and Emergency response program that spells out emergency health care, employee training measures and procedures for informing the public and response agencies (e.g the fire department) should an accident occur.

Date of Government Version: 04/25/2019	Source: Environmental Protection Agency
Date Data Arrived at EDR: 05/02/2019	Telephone: 202-564-8600
Date Made Active in Reports: 05/23/2019	Last EDR Contact: 07/22/2019
Number of Days to Update: 21	Next Scheduled EDR Contact: 11/04/2019
	Data Release Frequency: Varies

### RAATS: RCRA Administrative Action Tracking System

RCRA Administration Action Tracking System. RAATS contains records based on enforcement actions issued under RCRA pertaining to major violators and includes administrative and civil actions brought by the EPA. For administration actions after September 30, 1995, data entry in the RAATS database was discontinued. EPA will retain a copy of the database for historical records. It was necessary to terminate RAATS because a decrease in agency resources made it impossible to continue to update the information contained in the database.

Date of Government Version: 04/17/1995	Source: EPA
Date Data Arrived at EDR: 07/03/1995	Telephone: 202-564-4104
Date Made Active in Reports: 08/07/1995	Last EDR Contact: 06/02/2008
Number of Days to Update: 35	Next Scheduled EDR Contact: 09/01/2008
	Data Release Frequency: No Update Planned

### PRP: Potentially Responsible Parties

A listing of verified Potentially Responsible Parties

Date of Government Version: 04/11/2019	Source: EPA
Date Data Arrived at EDR: 04/18/2019	Telephone: 202-564-6023
Date Made Active in Reports: 05/23/2019	Last EDR Contact: 07/01/2019
Number of Days to Update: 35	Next Scheduled EDR Contact: 08/19/2019
	Data Release Frequency: Quarterly

### PADS: PCB Activity Database System

PCB Activity Database. PADS Identifies generators, transporters, commercial storers and/or brokers and disposers of PCB's who are required to notify the EPA of such activities.

Date of Government Version: 03/20/2019	Source: EPA
Date Data Arrived at EDR: 04/10/2019	Telephone: 202-566-0500
Date Made Active in Reports: 05/14/2019	Last EDR Contact: 07/12/2019
Number of Days to Update: 34	Next Scheduled EDR Contact: 10/21/2019
	Data Release Frequency: Annually

## GOVERNMENT RECORDS SEARCHED / DATA CURRENCY TRACKING

### ICIS: Integrated Compliance Information System

The Integrated Compliance Information System (ICIS) supports the information needs of the national enforcement and compliance program as well as the unique needs of the National Pollutant Discharge Elimination System (NPDES) program.

Date of Government Version: 11/18/2016	Source: Environmental Protection Agency
Date Data Arrived at EDR: 11/23/2016	Telephone: 202-564-2501
Date Made Active in Reports: 02/10/2017	Last EDR Contact: 07/03/2019
Number of Days to Update: 79	Next Scheduled EDR Contact: 10/21/2019
	Data Release Frequency: Quarterly

**FTTS: FIFRA/ TSCA Tracking System - FIFRA (Federal Insecticide, Fungicide, & Rodenticide Act)/TSCA (Toxic Substances Control Act)**  
FTTS tracks administrative cases and pesticide enforcement actions and compliance activities related to FIFRA, TSCA and EPCRA (Emergency Planning and Community Right-to-Know Act). To maintain currency, EDR contacts the Agency on a quarterly basis.

Date of Government Version: 04/09/2009	Source: EPA/Office of Prevention, Pesticides and Toxic Substances
Date Data Arrived at EDR: 04/16/2009	Telephone: 202-566-1667
Date Made Active in Reports: 05/11/2009	Last EDR Contact: 08/18/2017
Number of Days to Update: 25	Next Scheduled EDR Contact: 12/04/2017
	Data Release Frequency: No Update Planned

**FTTS INSP: FIFRA/ TSCA Tracking System - FIFRA (Federal Insecticide, Fungicide, & Rodenticide Act)/TSCA (Toxic Substances Control Act)**  
A listing of FIFRA/TSCA Tracking System (FTTS) inspections and enforcements.

Date of Government Version: 04/09/2009	Source: EPA
Date Data Arrived at EDR: 04/16/2009	Telephone: 202-566-1667
Date Made Active in Reports: 05/11/2009	Last EDR Contact: 08/18/2017
Number of Days to Update: 25	Next Scheduled EDR Contact: 12/04/2017
	Data Release Frequency: No Update Planned

### MLTS: Material Licensing Tracking System

MLTS is maintained by the Nuclear Regulatory Commission and contains a list of approximately 8,100 sites which possess or use radioactive materials and which are subject to NRC licensing requirements. To maintain currency, EDR contacts the Agency on a quarterly basis.

Date of Government Version: 08/30/2016	Source: Nuclear Regulatory Commission
Date Data Arrived at EDR: 09/08/2016	Telephone: 301-415-7169
Date Made Active in Reports: 10/21/2016	Last EDR Contact: 07/22/2019
Number of Days to Update: 43	Next Scheduled EDR Contact: 11/04/2019
	Data Release Frequency: Quarterly

### COAL ASH DOE: Steam-Electric Plant Operation Data

A listing of power plants that store ash in surface ponds.

Date of Government Version: 12/31/2005	Source: Department of Energy
Date Data Arrived at EDR: 08/07/2009	Telephone: 202-586-8719
Date Made Active in Reports: 10/22/2009	Last EDR Contact: 06/07/2019
Number of Days to Update: 76	Next Scheduled EDR Contact: 09/16/2019
	Data Release Frequency: Varies

### COAL ASH EPA: Coal Combustion Residues Surface Impoundments List

A listing of coal combustion residues surface impoundments with high hazard potential ratings.

Date of Government Version: 07/01/2014	Source: Environmental Protection Agency
Date Data Arrived at EDR: 09/10/2014	Telephone: N/A
Date Made Active in Reports: 10/20/2014	Last EDR Contact: 06/07/2019
Number of Days to Update: 40	Next Scheduled EDR Contact: 09/16/2019
	Data Release Frequency: Varies



# GOVERNMENT RECORDS SEARCHED / DATA CURRENCY TRACKING

## PCB TRANSFORMER: PCB Transformer Registration Database

The database of PCB transformer registrations that includes all PCB registration submittals.

Date of Government Version: 05/24/2017	Source: Environmental Protection Agency
Date Data Arrived at EDR: 11/30/2017	Telephone: 202-566-0517
Date Made Active in Reports: 12/15/2017	Last EDR Contact: 04/26/2019
Number of Days to Update: 15	Next Scheduled EDR Contact: 08/05/2019
	Data Release Frequency: Varies

## RADINFO: Radiation Information Database

The Radiation Information Database (RADINFO) contains information about facilities that are regulated by U.S. Environmental Protection Agency (EPA) regulations for radiation and radioactivity.

Date of Government Version: 04/02/2019	Source: Environmental Protection Agency
Date Data Arrived at EDR: 04/02/2019	Telephone: 202-343-9775
Date Made Active in Reports: 05/14/2019	Last EDR Contact: 07/01/2019
Number of Days to Update: 42	Next Scheduled EDR Contact: 10/14/2019
	Data Release Frequency: Quarterly

## HIST FTTS: FIFRA/TSCA Tracking System Administrative Case Listing

A complete administrative case listing from the FIFRA/TSCA Tracking System (FTTS) for all ten EPA regions. The information was obtained from the National Compliance Database (NCDB). NCDB supports the implementation of FIFRA (Federal Insecticide, Fungicide, and Rodenticide Act) and TSCA (Toxic Substances Control Act). Some EPA regions are now closing out records. Because of that, and the fact that some EPA regions are not providing EPA Headquarters with updated records, it was decided to create a HIST FTTS database. It included records that may not be included in the newer FTTS database updates. This database is no longer updated.

Date of Government Version: 10/19/2006	Source: Environmental Protection Agency
Date Data Arrived at EDR: 03/01/2007	Telephone: 202-564-2501
Date Made Active in Reports: 04/10/2007	Last EDR Contact: 12/17/2007
Number of Days to Update: 40	Next Scheduled EDR Contact: 03/17/2008
	Data Release Frequency: No Update Planned

## HIST FTTS INSP: FIFRA/TSCA Tracking System Inspection & Enforcement Case Listing

A complete inspection and enforcement case listing from the FIFRA/TSCA Tracking System (FTTS) for all ten EPA regions. The information was obtained from the National Compliance Database (NCDB). NCDB supports the implementation of FIFRA (Federal Insecticide, Fungicide, and Rodenticide Act) and TSCA (Toxic Substances Control Act). Some EPA regions are now closing out records. Because of that, and the fact that some EPA regions are not providing EPA Headquarters with updated records, it was decided to create a HIST FTTS database. It included records that may not be included in the newer FTTS database updates. This database is no longer updated.

Date of Government Version: 10/19/2006	Source: Environmental Protection Agency
Date Data Arrived at EDR: 03/01/2007	Telephone: 202-564-2501
Date Made Active in Reports: 04/10/2007	Last EDR Contact: 12/17/2008
Number of Days to Update: 40	Next Scheduled EDR Contact: 03/17/2008
	Data Release Frequency: No Update Planned

## DOT OPS: Incident and Accident Data

Department of Transportation, Office of Pipeline Safety Incident and Accident data.

Date of Government Version: 12/03/2018	Source: Department of Transportation, Office of Pipeline Safety
Date Data Arrived at EDR: 01/29/2019	Telephone: 202-366-4595
Date Made Active in Reports: 03/21/2019	Last EDR Contact: 04/30/2019
Number of Days to Update: 51	Next Scheduled EDR Contact: 08/12/2019
	Data Release Frequency: Quarterly

## CONSENT: Superfund (CERCLA) Consent Decrees

Major legal settlements that establish responsibility and standards for cleanup at NPL (Superfund) sites. Released periodically by United States District Courts after settlement by parties to litigation matters.

# GOVERNMENT RECORDS SEARCHED / DATA CURRENCY TRACKING

Date of Government Version: 03/31/2019  
Date Data Arrived at EDR: 04/23/2019  
Date Made Active in Reports: 05/23/2019  
Number of Days to Update: 30

Source: Department of Justice, Consent Decree Library  
Telephone: Varies  
Last EDR Contact: 07/08/2019  
Next Scheduled EDR Contact: 10/21/2019  
Data Release Frequency: Varies

## BRS: Biennial Reporting System

The Biennial Reporting System is a national system administered by the EPA that collects data on the generation and management of hazardous waste. BRS captures detailed data from two groups: Large Quantity Generators (LQG) and Treatment, Storage, and Disposal Facilities.

Date of Government Version: 12/31/2015  
Date Data Arrived at EDR: 02/22/2017  
Date Made Active in Reports: 09/28/2017  
Number of Days to Update: 218

Source: EPA/NTIS  
Telephone: 800-424-9346  
Last EDR Contact: 06/26/2019  
Next Scheduled EDR Contact: 10/07/2019  
Data Release Frequency: Biennially

## INDIAN RESERV: Indian Reservations

This map layer portrays Indian administered lands of the United States that have any area equal to or greater than 640 acres.

Date of Government Version: 12/31/2014  
Date Data Arrived at EDR: 07/14/2015  
Date Made Active in Reports: 01/10/2017  
Number of Days to Update: 546

Source: USGS  
Telephone: 202-208-3710  
Last EDR Contact: 07/10/2019  
Next Scheduled EDR Contact: 10/21/2019  
Data Release Frequency: Semi-Annually

## FUSRAP: Formerly Utilized Sites Remedial Action Program

DOE established the Formerly Utilized Sites Remedial Action Program (FUSRAP) in 1974 to remediate sites where radioactive contamination remained from Manhattan Project and early U.S. Atomic Energy Commission (AEC) operations.

Date of Government Version: 08/08/2017  
Date Data Arrived at EDR: 09/11/2018  
Date Made Active in Reports: 09/14/2018  
Number of Days to Update: 3

Source: Department of Energy  
Telephone: 202-586-3559  
Last EDR Contact: 05/02/2019  
Next Scheduled EDR Contact: 08/19/2019  
Data Release Frequency: Varies

## UMTRA: Uranium Mill Tailings Sites

Uranium ore was mined by private companies for federal government use in national defense programs. When the mills shut down, large piles of the sand-like material (mill tailings) remain after uranium has been extracted from the ore. Levels of human exposure to radioactive materials from the piles are low; however, in some cases tailings were used as construction materials before the potential health hazards of the tailings were recognized.

Date of Government Version: 06/23/2017  
Date Data Arrived at EDR: 10/11/2017  
Date Made Active in Reports: 11/03/2017  
Number of Days to Update: 23

Source: Department of Energy  
Telephone: 505-845-0011  
Last EDR Contact: 05/24/2019  
Next Scheduled EDR Contact: 09/02/2019  
Data Release Frequency: Varies

## LEAD SMELTER 1: Lead Smelter Sites

A listing of former lead smelter site locations.

Date of Government Version: 04/11/2019  
Date Data Arrived at EDR: 04/18/2019  
Date Made Active in Reports: 05/14/2019  
Number of Days to Update: 26

Source: Environmental Protection Agency  
Telephone: 703-603-8787  
Last EDR Contact: 07/01/2019  
Next Scheduled EDR Contact: 10/14/2019  
Data Release Frequency: Varies

## LEAD SMELTER 2: Lead Smelter Sites

A list of several hundred sites in the U.S. where secondary lead smelting was done from 1931 and 1964. These sites may pose a threat to public health through ingestion or inhalation of contaminated soil or dust

# GOVERNMENT RECORDS SEARCHED / DATA CURRENCY TRACKING

Date of Government Version: 04/05/2001  
Date Data Arrived at EDR: 10/27/2010  
Date Made Active in Reports: 12/02/2010  
Number of Days to Update: 36

Source: American Journal of Public Health  
Telephone: 703-305-6451  
Last EDR Contact: 12/02/2009  
Next Scheduled EDR Contact: N/A  
Data Release Frequency: No Update Planned

## US AIRS (AFS): Aerometric Information Retrieval System Facility Subsystem (AFS)

The database is a sub-system of Aerometric Information Retrieval System (AIRS). AFS contains compliance data on air pollution point sources regulated by the U.S. EPA and/or state and local air regulatory agencies. This information comes from source reports by various stationary sources of air pollution, such as electric power plants, steel mills, factories, and universities, and provides information about the air pollutants they produce. Action, air program, air program pollutant, and general level plant data. It is used to track emissions and compliance data from industrial plants.

Date of Government Version: 10/12/2016  
Date Data Arrived at EDR: 10/26/2016  
Date Made Active in Reports: 02/03/2017  
Number of Days to Update: 100

Source: EPA  
Telephone: 202-564-2496  
Last EDR Contact: 09/26/2017  
Next Scheduled EDR Contact: 01/08/2018  
Data Release Frequency: Annually

## US AIRS MINOR: Air Facility System Data

A listing of minor source facilities.

Date of Government Version: 10/12/2016  
Date Data Arrived at EDR: 10/26/2016  
Date Made Active in Reports: 02/03/2017  
Number of Days to Update: 100

Source: EPA  
Telephone: 202-564-2496  
Last EDR Contact: 09/26/2017  
Next Scheduled EDR Contact: 01/08/2018  
Data Release Frequency: Annually

## US MINES: Mines Master Index File

Contains all mine identification numbers issued for mines active or opened since 1971. The data also includes violation information.

Date of Government Version: 11/27/2018  
Date Data Arrived at EDR: 02/27/2019  
Date Made Active in Reports: 04/01/2019  
Number of Days to Update: 33

Source: Department of Labor, Mine Safety and Health Administration  
Telephone: 303-231-5959  
Last EDR Contact: 05/29/2019  
Next Scheduled EDR Contact: 09/09/2019  
Data Release Frequency: Semi-Annually

## US MINES 2: Ferrous and Nonferrous Metal Mines Database Listing

This map layer includes ferrous (ferrous metal mines are facilities that extract ferrous metals, such as iron ore or molybdenum) and nonferrous (Nonferrous metal mines are facilities that extract nonferrous metals, such as gold, silver, copper, zinc, and lead) metal mines in the United States.

Date of Government Version: 12/05/2005  
Date Data Arrived at EDR: 02/29/2008  
Date Made Active in Reports: 04/18/2008  
Number of Days to Update: 49

Source: USGS  
Telephone: 703-648-7709  
Last EDR Contact: 05/31/2019  
Next Scheduled EDR Contact: 09/09/2019  
Data Release Frequency: Varies

## US MINES 3: Active Mines & Mineral Plants Database Listing

Active Mines and Mineral Processing Plant operations for commodities monitored by the Minerals Information Team of the USGS.

Date of Government Version: 04/14/2011  
Date Data Arrived at EDR: 06/08/2011  
Date Made Active in Reports: 09/13/2011  
Number of Days to Update: 97

Source: USGS  
Telephone: 703-648-7709  
Last EDR Contact: 05/31/2019  
Next Scheduled EDR Contact: 09/09/2019  
Data Release Frequency: Varies

# GOVERNMENT RECORDS SEARCHED / DATA CURRENCY TRACKING

## ABANDONED MINES: Abandoned Mines

An inventory of land and water impacted by past mining (primarily coal mining) is maintained by OSMRE to provide information needed to implement the Surface Mining Control and Reclamation Act of 1977 (SMCRA). The inventory contains information on the location, type, and extent of AML impacts, as well as, information on the cost associated with the reclamation of those problems. The inventory is based upon field surveys by State, Tribal, and OSMRE program officials. It is dynamic to the extent that it is modified as new problems are identified and existing problems are reclaimed.

Date of Government Version: 03/27/2019	Source: Department of Interior
Date Data Arrived at EDR: 03/28/2019	Telephone: 202-208-2609
Date Made Active in Reports: 05/01/2019	Last EDR Contact: 06/19/2019
Number of Days to Update: 34	Next Scheduled EDR Contact: 09/23/2019
	Data Release Frequency: Quarterly

## FINDS: Facility Index System/Facility Registry System

Facility Index System. FINDS contains both facility information and 'pointers' to other sources that contain more detail. EDR includes the following FINDS databases in this report: PCS (Permit Compliance System), AIRS (Aerometric Information Retrieval System), DOCKET (Enforcement Docket used to manage and track information on civil judicial enforcement cases for all environmental statutes), FURS (Federal Underground Injection Control), C-DOCKET (Criminal Docket System used to track criminal enforcement actions for all environmental statutes), FFIS (Federal Facilities Information System), STATE (State Environmental Laws and Statutes), and PADS (PCB Activity Data System).

Date of Government Version: 02/15/2019	Source: EPA
Date Data Arrived at EDR: 03/05/2019	Telephone: (617) 918-1111
Date Made Active in Reports: 03/15/2019	Last EDR Contact: 06/05/2019
Number of Days to Update: 10	Next Scheduled EDR Contact: 09/16/2019
	Data Release Frequency: Quarterly

## UXO: Unexploded Ordnance Sites

A listing of unexploded ordnance site locations

Date of Government Version: 12/31/2017	Source: Department of Defense
Date Data Arrived at EDR: 01/17/2019	Telephone: 703-704-1564
Date Made Active in Reports: 04/01/2019	Last EDR Contact: 07/15/2019
Number of Days to Update: 74	Next Scheduled EDR Contact: 10/28/2019
	Data Release Frequency: Varies

## DOCKET HWC: Hazardous Waste Compliance Docket Listing

A complete list of the Federal Agency Hazardous Waste Compliance Docket Facilities.

Date of Government Version: 05/31/2018	Source: Environmental Protection Agency
Date Data Arrived at EDR: 07/26/2018	Telephone: 202-564-0527
Date Made Active in Reports: 10/05/2018	Last EDR Contact: 05/24/2019
Number of Days to Update: 71	Next Scheduled EDR Contact: 09/09/2019
	Data Release Frequency: Varies

## ECHO: Enforcement & Compliance History Information

ECHO provides integrated compliance and enforcement information for about 800,000 regulated facilities nationwide.

Date of Government Version: 04/07/2019	Source: Environmental Protection Agency
Date Data Arrived at EDR: 04/09/2019	Telephone: 202-564-2280
Date Made Active in Reports: 05/23/2019	Last EDR Contact: 07/09/2019
Number of Days to Update: 44	Next Scheduled EDR Contact: 10/21/2019
	Data Release Frequency: Quarterly

## FUELS PROGRAM: EPA Fuels Program Registered Listing

This listing includes facilities that are registered under the Part 80 (Code of Federal Regulations) EPA Fuels Programs. All companies now are required to submit new and updated registrations.

# GOVERNMENT RECORDS SEARCHED / DATA CURRENCY TRACKING

Date of Government Version: 02/19/2019  
Date Data Arrived at EDR: 02/21/2019  
Date Made Active in Reports: 04/01/2019  
Number of Days to Update: 39

Source: EPA  
Telephone: 800-385-6164  
Last EDR Contact: 05/21/2019  
Next Scheduled EDR Contact: 09/02/2019  
Data Release Frequency: Quarterly

## AIRS: Permitted Airs Facility Listing

A listing of permitted Airs facility locations in New Hampshire.

Date of Government Version: 12/31/2017  
Date Data Arrived at EDR: 05/02/2019  
Date Made Active in Reports: 07/10/2019  
Number of Days to Update: 69

Source: Department of Environmental Services  
Telephone: 603-271-6283  
Last EDR Contact: 06/03/2019  
Next Scheduled EDR Contact: 09/16/2019  
Data Release Frequency: Varies

## ASBESTOS: Asbestos Notification Listing

Asbestos notification sites

Date of Government Version: 05/17/2019  
Date Data Arrived at EDR: 05/21/2019  
Date Made Active in Reports: 06/26/2019  
Number of Days to Update: 36

Source: Department of Environmental Services  
Telephone: 603-271-1373  
Last EDR Contact: 05/17/2019  
Next Scheduled EDR Contact: 09/02/2019  
Data Release Frequency: Varies

## DRYCLEANERS: Listing of Drycleaners

A listing of drycleaner locations in New Hampshire.

Date of Government Version: 03/19/2019  
Date Data Arrived at EDR: 03/20/2019  
Date Made Active in Reports: 05/21/2019  
Number of Days to Update: 62

Source: Department of Environmental Services  
Telephone: 603-271-2937  
Last EDR Contact: 06/19/2019  
Next Scheduled EDR Contact: 09/30/2019  
Data Release Frequency: Quarterly

## Financial Assurance 1: Financial Assurance Information Listing

Financial assurance is intended to ensure that resources are available to pay for the cost of closure, post-closure care, and corrective measures if the owner or operator of a regulated facility is unable or unwilling to pay

Date of Government Version: 04/17/2019  
Date Data Arrived at EDR: 04/19/2019  
Date Made Active in Reports: 05/21/2019  
Number of Days to Update: 32

Source: Department of Environmental Services  
Telephone: 602-271-0675  
Last EDR Contact: 07/15/2019  
Next Scheduled EDR Contact: 10/28/2019  
Data Release Frequency: Quarterly

## Financial Assurance 2: Financial Assurance Information listing

A listing of financial assurance information for hazardous waste facilities. Financial assurance is intended to ensure that resources are available to pay for the cost of closure, post-closure care, and corrective measures if the owner or operator of a regulated facility is unable or unwilling to pay.

Date of Government Version: 04/15/2019  
Date Data Arrived at EDR: 04/16/2019  
Date Made Active in Reports: 05/21/2019  
Number of Days to Update: 35

Source: Department of Environmental Services  
Telephone: 603-271-5328  
Last EDR Contact: 07/15/2019  
Next Scheduled EDR Contact: 10/28/2019  
Data Release Frequency: Varies

## LEAD: Lead Inspection Database

The Childhood Lead Poisoning Prevention Program data of lead inspection for the state.

Date of Government Version: 10/16/2007  
Date Data Arrived at EDR: 10/18/2007  
Date Made Active in Reports: 11/13/2007  
Number of Days to Update: 26

Source: Department of Health & Human Services, Childhood Lead Poisoning Prevention Progr  
Telephone: 603-271-3854  
Last EDR Contact: 05/07/2019  
Next Scheduled EDR Contact: 08/19/2019  
Data Release Frequency: Varies

# GOVERNMENT RECORDS SEARCHED / DATA CURRENCY TRACKING

## NPDES: NPDES Permit Listing

General information regarding NPDES (National Pollutant Discharge Elimination System) permits.

Date of Government Version: 05/28/2019  
Date Data Arrived at EDR: 05/30/2019  
Date Made Active in Reports: 06/26/2019  
Number of Days to Update: 27

Source: Department of Environmental Services  
Telephone: 603-271-0671  
Last EDR Contact: 05/28/2019  
Next Scheduled EDR Contact: 09/09/2019  
Data Release Frequency: Semi-Annually

## EDR HIGH RISK HISTORICAL RECORDS

### *EDR Exclusive Records*

#### EDR MGP: EDR Proprietary Manufactured Gas Plants

The EDR Proprietary Manufactured Gas Plant Database includes records of coal gas plants (manufactured gas plants) compiled by EDR's researchers. Manufactured gas sites were used in the United States from the 1800's to 1950's to produce a gas that could be distributed and used as fuel. These plants used whale oil, rosin, coal, or a mixture of coal, oil, and water that also produced a significant amount of waste. Many of the byproducts of the gas production, such as coal tar (oily waste containing volatile and non-volatile chemicals), sludges, oils and other compounds are potentially hazardous to human health and the environment. The byproduct from this process was frequently disposed of directly at the plant site and can remain or spread slowly, serving as a continuous source of soil and groundwater contamination.

Date of Government Version: N/A  
Date Data Arrived at EDR: N/A  
Date Made Active in Reports: N/A  
Number of Days to Update: N/A

Source: EDR, Inc.  
Telephone: N/A  
Last EDR Contact: N/A  
Next Scheduled EDR Contact: N/A  
Data Release Frequency: No Update Planned

#### EDR Hist Auto: EDR Exclusive Historical Auto Stations

EDR has searched selected national collections of business directories and has collected listings of potential gas station/filling station/service station sites that were available to EDR researchers. EDR's review was limited to those categories of sources that might, in EDR's opinion, include gas station/filling station/service station establishments. The categories reviewed included, but were not limited to gas, gas station, gasoline station, filling station, auto, automobile repair, auto service station, service station, etc. This database falls within a category of information EDR classifies as "High Risk Historical Records", or HRHR. EDR's HRHR effort presents unique and sometimes proprietary data about past sites and operations that typically create environmental concerns, but may not show up in current government records searches.

Date of Government Version: N/A  
Date Data Arrived at EDR: N/A  
Date Made Active in Reports: N/A  
Number of Days to Update: N/A

Source: EDR, Inc.  
Telephone: N/A  
Last EDR Contact: N/A  
Next Scheduled EDR Contact: N/A  
Data Release Frequency: Varies

#### EDR Hist Cleaner: EDR Exclusive Historical Cleaners

EDR has searched selected national collections of business directories and has collected listings of potential dry cleaner sites that were available to EDR researchers. EDR's review was limited to those categories of sources that might, in EDR's opinion, include dry cleaning establishments. The categories reviewed included, but were not limited to dry cleaners, cleaners, laundry, laundromat, cleaning/laundry, wash & dry etc. This database falls within a category of information EDR classifies as "High Risk Historical Records", or HRHR. EDR's HRHR effort presents unique and sometimes proprietary data about past sites and operations that typically create environmental concerns, but may not show up in current government records searches.

Date of Government Version: N/A  
Date Data Arrived at EDR: N/A  
Date Made Active in Reports: N/A  
Number of Days to Update: N/A

Source: EDR, Inc.  
Telephone: N/A  
Last EDR Contact: N/A  
Next Scheduled EDR Contact: N/A  
Data Release Frequency: Varies

# GOVERNMENT RECORDS SEARCHED / DATA CURRENCY TRACKING

## EDR RECOVERED GOVERNMENT ARCHIVES

### *Exclusive Recovered Govt. Archives*

#### RGA HWS: Recovered Government Archive State Hazardous Waste Facilities List

The EDR Recovered Government Archive State Hazardous Waste database provides a list of SHWS incidents derived from historical databases and includes many records that no longer appear in current government lists. Compiled from Records formerly available from the Department of Environmental Services in New Hampshire.

Date of Government Version: N/A	Source: Department of Environmental Services
Date Data Arrived at EDR: 07/01/2013	Telephone: N/A
Date Made Active in Reports: 01/08/2014	Last EDR Contact: 06/01/2012
Number of Days to Update: 191	Next Scheduled EDR Contact: N/A
	Data Release Frequency: Varies

#### RGA LF: Recovered Government Archive Solid Waste Facilities List

The EDR Recovered Government Archive Landfill database provides a list of landfills derived from historical databases and includes many records that no longer appear in current government lists. Compiled from Records formerly available from the Department of Environmental Services in New Hampshire.

Date of Government Version: N/A	Source: Department of Environmental Services
Date Data Arrived at EDR: 07/01/2013	Telephone: N/A
Date Made Active in Reports: 01/17/2014	Last EDR Contact: 06/01/2012
Number of Days to Update: 200	Next Scheduled EDR Contact: N/A
	Data Release Frequency: Varies

#### RGA LUST: Recovered Government Archive Leaking Underground Storage Tank

The EDR Recovered Government Archive Leaking Underground Storage Tank database provides a list of LUST incidents derived from historical databases and includes many records that no longer appear in current government lists. Compiled from Records formerly available from the Department of Environmental Services in New Hampshire.

Date of Government Version: N/A	Source: Department of Environmental Services
Date Data Arrived at EDR: 07/01/2013	Telephone: N/A
Date Made Active in Reports: 01/03/2014	Last EDR Contact: 06/01/2012
Number of Days to Update: 186	Next Scheduled EDR Contact: N/A
	Data Release Frequency: Varies

## OTHER DATABASE(S)

Depending on the geographic area covered by this report, the data provided in these specialty databases may or may not be complete. For example, the existence of wetlands information data in a specific report does not mean that all wetlands in the area covered by the report are included. Moreover, the absence of any reported wetlands information does not necessarily mean that wetlands do not exist in the area covered by the report.

#### CT MANIFEST: Hazardous Waste Manifest Data

Facility and manifest data. Manifest is a document that lists and tracks hazardous waste from the generator through transporters to a tsd facility.

Date of Government Version: 02/11/2019	Source: Department of Energy & Environmental Protection
Date Data Arrived at EDR: 02/12/2019	Telephone: 860-424-3375
Date Made Active in Reports: 03/04/2019	Last EDR Contact: 05/14/2019
Number of Days to Update: 20	Next Scheduled EDR Contact: 08/26/2019
	Data Release Frequency: No Update Planned

#### NJ MANIFEST: Manifest Information

Hazardous waste manifest information.

Date of Government Version: 12/31/2018	Source: Department of Environmental Protection
Date Data Arrived at EDR: 04/10/2019	Telephone: N/A
Date Made Active in Reports: 05/16/2019	Last EDR Contact: 07/09/2019
Number of Days to Update: 36	Next Scheduled EDR Contact: 10/21/2019
	Data Release Frequency: Annually



# GOVERNMENT RECORDS SEARCHED / DATA CURRENCY TRACKING

## NY MANIFEST: Facility and Manifest Data

Manifest is a document that lists and tracks hazardous waste from the generator through transporters to a TSD facility.

Date of Government Version: 01/01/2019  
Date Data Arrived at EDR: 05/01/2019  
Date Made Active in Reports: 06/21/2019  
Number of Days to Update: 51

Source: Department of Environmental Conservation  
Telephone: 518-402-8651  
Last EDR Contact: 05/01/2019  
Next Scheduled EDR Contact: 08/12/2019  
Data Release Frequency: Quarterly

## PA MANIFEST: Manifest Information

Hazardous waste manifest information.

Date of Government Version: 12/31/2017  
Date Data Arrived at EDR: 10/23/2018  
Date Made Active in Reports: 11/27/2018  
Number of Days to Update: 35

Source: Department of Environmental Protection  
Telephone: 717-783-8990  
Last EDR Contact: 07/15/2019  
Next Scheduled EDR Contact: 10/28/2019  
Data Release Frequency: Annually

## RI MANIFEST: Manifest information

Hazardous waste manifest information

Date of Government Version: 12/31/2017  
Date Data Arrived at EDR: 02/23/2018  
Date Made Active in Reports: 04/09/2018  
Number of Days to Update: 45

Source: Department of Environmental Management  
Telephone: 401-222-2797  
Last EDR Contact: 05/17/2019  
Next Scheduled EDR Contact: 09/02/2019  
Data Release Frequency: Annually

## VT MANIFEST: Hazardous Waste Manifest Data

Hazardous waste manifest information.

Date of Government Version: 04/22/2019  
Date Data Arrived at EDR: 04/23/2019  
Date Made Active in Reports: 06/25/2019  
Number of Days to Update: 63

Source: Department of Environmental Conservation  
Telephone: 802-241-3443  
Last EDR Contact: 07/15/2019  
Next Scheduled EDR Contact: 10/28/2019  
Data Release Frequency: Annually

## WI MANIFEST: Manifest Information

Hazardous waste manifest information.

Date of Government Version: 12/31/2017  
Date Data Arrived at EDR: 06/15/2018  
Date Made Active in Reports: 07/09/2018  
Number of Days to Update: 24

Source: Department of Natural Resources  
Telephone: N/A  
Last EDR Contact: 06/10/2019  
Next Scheduled EDR Contact: 09/23/2019  
Data Release Frequency: Annually

## Oil/Gas Pipelines

Source: PennWell Corporation

Petroleum Bundle (Crude Oil, Refined Products, Petrochemicals, Gas Liquids (LPG/NGL), and Specialty Gases (Miscellaneous)) N = Natural Gas Bundle (Natural Gas, Gas Liquids (LPG/NGL), and Specialty Gases (Miscellaneous)). This map includes information copyrighted by PennWell Corporation. This information is provided on a best effort basis and PennWell Corporation does not guarantee its accuracy nor warrant its fitness for any particular purpose. Such information has been reprinted with the permission of PennWell.

## Electric Power Transmission Line Data

Source: PennWell Corporation

This map includes information copyrighted by PennWell Corporation. This information is provided on a best effort basis and PennWell Corporation does not guarantee its accuracy nor warrant its fitness for any particular purpose. Such information has been reprinted with the permission of PennWell.

**Sensitive Receptors:** There are individuals deemed sensitive receptors due to their fragile immune systems and special sensitivity to environmental discharges. These sensitive receptors typically include the elderly, the sick, and children. While the location of all sensitive receptors cannot be determined, EDR indicates those buildings and facilities - schools, daycares, hospitals, medical centers, and nursing homes - where individuals who are sensitive receptors are likely to be located.

## GOVERNMENT RECORDS SEARCHED / DATA CURRENCY TRACKING

### AHA Hospitals:

Source: American Hospital Association, Inc.

Telephone: 312-280-5991

The database includes a listing of hospitals based on the American Hospital Association's annual survey of hospitals.

### Medical Centers: Provider of Services Listing

Source: Centers for Medicare & Medicaid Services

Telephone: 410-786-3000

A listing of hospitals with Medicare provider number, produced by Centers of Medicare & Medicaid Services, a federal agency within the U.S. Department of Health and Human Services.

### Nursing Homes

Source: National Institutes of Health

Telephone: 301-594-6248

Information on Medicare and Medicaid certified nursing homes in the United States.

### Public Schools

Source: National Center for Education Statistics

Telephone: 202-502-7300

The National Center for Education Statistics' primary database on elementary and secondary public education in the United States. It is a comprehensive, annual, national statistical database of all public elementary and secondary schools and school districts, which contains data that are comparable across all states.

### Private Schools

Source: National Center for Education Statistics

Telephone: 202-502-7300

The National Center for Education Statistics' primary database on private school locations in the United States.

### Daycare Centers: Child Care Facility List

Source: Department of Health & Human Services

Telephone: 603-271-4624

**Flood Zone Data:** This data was obtained from the Federal Emergency Management Agency (FEMA). It depicts 100-year and 500-year flood zones as defined by FEMA. It includes the National Flood Hazard Layer (NFHL) which incorporates Flood Insurance Rate Map (FIRM) data and Q3 data from FEMA in areas not covered by NFHL.

Source: FEMA

Telephone: 877-336-2627

Date of Government Version: 2003, 2015

**NWI:** National Wetlands Inventory. This data, available in select counties across the country, was obtained by EDR in 2002, 2005 and 2010 from the U.S. Fish and Wildlife Service.

### State Wetlands Data: Wetland Inventory

Source: US Fish & Wildlife Service

Telephone: 703-358-2171

### Current USGS 7.5 Minute Topographic Map

Source: U.S. Geological Survey

## **STREET AND ADDRESS INFORMATION**

© 2015 TomTom North America, Inc. All rights reserved. This material is proprietary and the subject of copyright protection and other intellectual property rights owned by or licensed to Tele Atlas North America, Inc. The use of this material is subject to the terms of a license agreement. You will be held liable for any unauthorized copying or disclosure of this material.

## GEOCHECK<sup>®</sup> - PHYSICAL SETTING SOURCE ADDENDUM

### TARGET PROPERTY ADDRESS

CODE0003  
170 EPPING ROAD  
EXETER, NH 03833

### TARGET PROPERTY COORDINATES

Latitude (North): 42.998035 - 42° 59' 52.93"  
Longitude (West): 70.978026 - 70° 58' 40.89"  
Universal Tranverse Mercator: Zone 19  
UTM X (Meters): 338762.4  
UTM Y (Meters): 4762280.0  
Elevation: 102 ft. above sea level

### USGS TOPOGRAPHIC MAP

Target Property Map: 5652994 EXETER, NH  
Version Date: 2012

Northeast Map: 5645137 NEWMARKET, NH  
Version Date: 2012

Southwest Map: 5640488 KINGSTON, NH  
Version Date: 2012

Northwest Map: 5647309 EPPING, NH  
Version Date: 2012

EDR's GeoCheck Physical Setting Source Addendum is provided to assist the environmental professional in forming an opinion about the impact of potential contaminant migration.

Assessment of the impact of contaminant migration generally has two principle investigative components:

1. Groundwater flow direction, and
2. Groundwater flow velocity.

Groundwater flow direction may be impacted by surface topography, hydrology, hydrogeology, characteristics of the soil, and nearby wells. Groundwater flow velocity is generally impacted by the nature of the geologic strata.

# GEOCHECK® - PHYSICAL SETTING SOURCE SUMMARY

## GROUNDWATER FLOW DIRECTION INFORMATION

Groundwater flow direction for a particular site is best determined by a qualified environmental professional using site-specific well data. If such data is not reasonably ascertainable, it may be necessary to rely on other sources of information, such as surface topographic information, hydrologic information, hydrogeologic data collected on nearby properties, and regional groundwater flow information (from deep aquifers).

## TOPOGRAPHIC INFORMATION

Surface topography may be indicative of the direction of surficial groundwater flow. This information can be used to assist the environmental professional in forming an opinion about the impact of nearby contaminated properties or, should contamination exist on the target property, what downgradient sites might be impacted.

## TARGET PROPERTY TOPOGRAPHY

General Topographic Gradient: General SW

## SURROUNDING TOPOGRAPHY: ELEVATION PROFILES

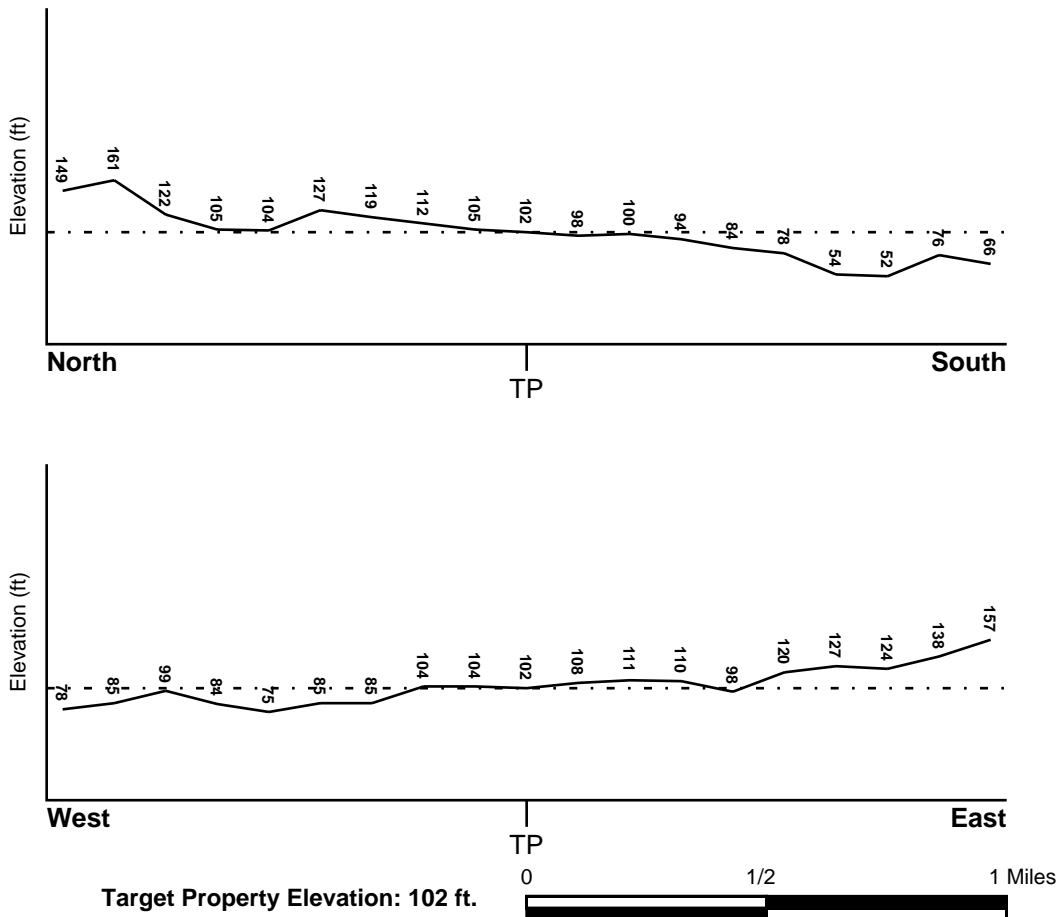

Source: Topography has been determined from the USGS 7.5' Digital Elevation Model and should be evaluated on a relative (not an absolute) basis. Relative elevation information between sites of close proximity should be field verified.

# GEOCHECK® - PHYSICAL SETTING SOURCE SUMMARY

## HYDROLOGIC INFORMATION

Surface water can act as a hydrologic barrier to groundwater flow. Such hydrologic information can be used to assist the environmental professional in forming an opinion about the impact of nearby contaminated properties or, should contamination exist on the target property, what downgradient sites might be impacted.

Refer to the Physical Setting Source Map following this summary for hydrologic information (major waterways and bodies of water).

## **FEMA FLOOD ZONE**

<u>Flood Plain Panel at Target Property</u>	<u>FEMA Source Type</u>
33015C0401E	FEMA FIRM Flood data
<u>Additional Panels in search area:</u>	<u>FEMA Source Type</u>
33015C0238E	FEMA FIRM Flood data
33015C0239E	FEMA FIRM Flood data
33015C0402E	FEMA FIRM Flood data

## **NATIONAL WETLAND INVENTORY**

<u>NWI Quad at Target Property</u>	<u>NWI Electronic Data Coverage</u>
EXETER	YES - refer to the Overview Map and Detail Map

## **HYDROGEOLOGIC INFORMATION**

Hydrogeologic information obtained by installation of wells on a specific site can often be an indicator of groundwater flow direction in the immediate area. Such hydrogeologic information can be used to assist the environmental professional in forming an opinion about the impact of nearby contaminated properties or, should contamination exist on the target property, what downgradient sites might be impacted.

## **AQUIFLOW®**

Search Radius: 1.000 Mile.

EDR has developed the AQUIFLOW Information System to provide data on the general direction of groundwater flow at specific points. EDR has reviewed reports submitted by environmental professionals to regulatory authorities at select sites and has extracted the date of the report, groundwater flow direction as determined hydrogeologically, and the depth to water table.

<u>MAP ID</u>	<u>LOCATION FROM TP</u>	<u>GENERAL DIRECTION GROUNDWATER FLOW</u>
Not Reported		

## GEOCHECK® - PHYSICAL SETTING SOURCE SUMMARY

### GROUNDWATER FLOW VELOCITY INFORMATION

Groundwater flow velocity information for a particular site is best determined by a qualified environmental professional using site specific geologic and soil strata data. If such data are not reasonably ascertainable, it may be necessary to rely on other sources of information, including geologic age identification, rock stratigraphic unit and soil characteristics data collected on nearby properties and regional soil information. In general, contaminant plumes move more quickly through sandy-gravelly types of soils than silty-clayey types of soils.

### GEOLOGIC INFORMATION IN GENERAL AREA OF TARGET PROPERTY

Geologic information can be used by the environmental professional in forming an opinion about the relative speed at which contaminant migration may be occurring.

#### **ROCK STRATIGRAPHIC UNIT**

Era:	Paleozoic
System:	Silurian
Series:	Silurian
Code:	Se <i>(decoded above as Era, System &amp; Series)</i>

#### **GEOLOGIC AGE IDENTIFICATION**

Category: Eugeosynclinal Deposit

Geologic Age and Rock Stratigraphic Unit Source: P.G. Schruben, R.E. Arndt and W.J. Bawiec, Geology of the Conterminous U.S. at 1:2,500,000 Scale - a digital representation of the 1974 P.B. King and H.M. Beikman Map, USGS Digital Data Series DDS - 11 (1994).

# SSURGO SOIL MAP - 5735989.2s

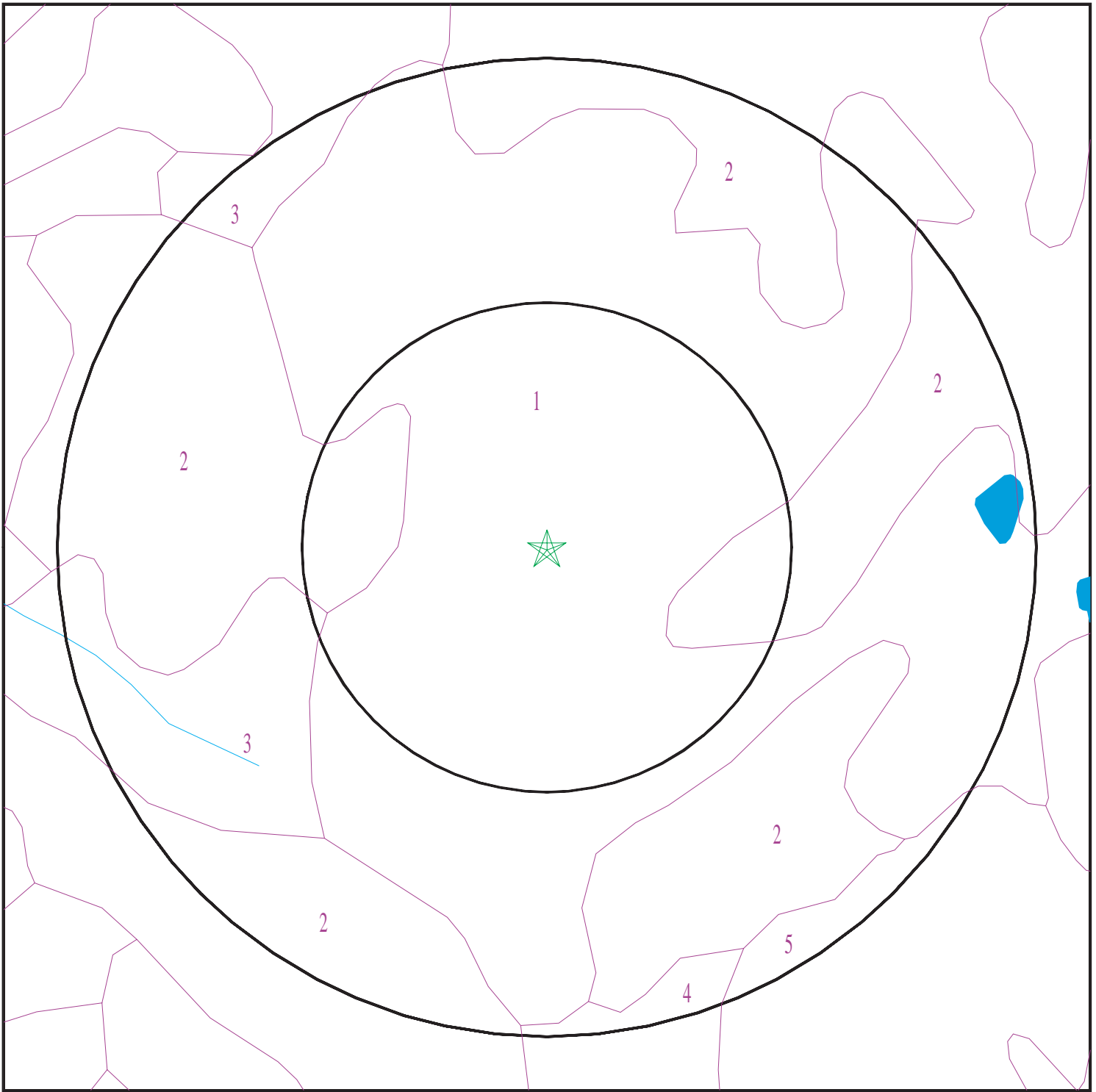

- ★ Target Property
- SSURGO Soil
- Water

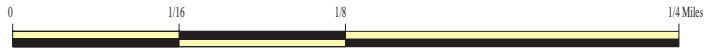

SITE NAME: CODE0003  
ADDRESS: 170 Epping Road  
Exeter NH 03833  
LAT/LONG: 42.998035 / 70.978026

CLIENT: Wilcox & Barton, Inc.  
CONTACT: Chelsea Smith  
INQUIRY #: 5735989.2s  
DATE: July 31, 2019 2:44 pm



# GEOCHECK® - PHYSICAL SETTING SOURCE SUMMARY

## DOMINANT SOIL COMPOSITION IN GENERAL AREA OF TARGET PROPERTY

The U.S. Department of Agriculture's (USDA) Soil Conservation Service (SCS) leads the National Cooperative Soil Survey (NCSS) and is responsible for collecting, storing, maintaining and distributing soil survey information for privately owned lands in the United States. A soil map in a soil survey is a representation of soil patterns in a landscape. The following information is based on Soil Conservation Service SSURGO data.

### Soil Map ID: 1

Soil Component Name: PIPESTONE

Soil Surface Texture: sand

Hydrologic Group: Class B - Moderate infiltration rates. Deep and moderately deep, moderately well and well drained soils with moderately coarse textures.

Soil Drainage Class: Poorly drained

Hydric Status: Partially hydric

Corrosion Potential - Uncoated Steel: Low

Depth to Bedrock Min: > 0 inches

Depth to Watertable Min: > 31 inches

Soil Layer Information							
Layer	Boundary		Soil Texture Class	Classification		Saturated hydraulic conductivity micro m/sec	Soil Reaction (pH)
	Upper	Lower		AASHTO Group	Unified Soil		
1	0 inches	5 inches	sand	Granular materials (35 pct. or less passing No. 200), Silty, or Clayey Gravel and Sand.	COARSE-GRAINED SOILS, Sands, Sands with fines, Silty Sand.	Max: 141.1111 Min: 42.3333	Max: 7.3 Min: 4.5
2	5 inches	33 inches	sand	Granular materials (35 pct. or less passing No. 200), Silty, or Clayey Gravel and Sand.	COARSE-GRAINED SOILS, Sands, Sands with fines, Silty Sand.	Max: 141.1111 Min: 42.3333	Max: 7.3 Min: 4.5
3	33 inches	59 inches	sand	Granular materials (35 pct. or less passing No. 200), Silty, or Clayey Gravel and Sand.	COARSE-GRAINED SOILS, Sands, Sands with fines, Silty Sand.	Max: 141.1111 Min: 42.3333	Max: 7.3 Min: 4.5

## GEOCHECK® - PHYSICAL SETTING SOURCE SUMMARY

**Soil Map ID: 2**

Soil Component Name: CHATFIELD

Soil Surface Texture: fine sandy loam

Hydrologic Group: Class B - Moderate infiltration rates. Deep and moderately deep, moderately well and well drained soils with moderately coarse textures.

Soil Drainage Class: Well drained

Hydric Status: Partially hydric

Corrosion Potential - Uncoated Steel: Low

Depth to Bedrock Min: > 38 inches

Depth to Watertable Min: > 0 inches

Soil Layer Information							
Layer	Boundary		Soil Texture Class	Classification		Saturated hydraulic conductivity micro m/sec	Soil Reaction (pH)
	Upper	Lower		AASHTO Group	Unified Soil		
1	0 inches	20 inches	fine sandy loam	Granular materials (35 pct. or less passing No. 200), Silty, or Clayey Gravel and Sand.	Not reported	Max: 141.1111 Min: 0.0706	Max: Min:
2	20 inches	31 inches	cobbly fine sandy loam	Granular materials (35 pct. or less passing No. 200), Silty, or Clayey Gravel and Sand.	Not reported	Max: 141.1111 Min: 0.0706	Max: Min:
3	31 inches	35 inches	unweathered bedrock	Granular materials (35 pct. or less passing No. 200), Silty, or Clayey Gravel and Sand.	Not reported	Max: 141.1111 Min: 0.0706	Max: Min:

## GEOCHECK® - PHYSICAL SETTING SOURCE SUMMARY

### Soil Map ID: 3

Soil Component Name: DEERFIELD

Soil Surface Texture: fine sandy loam

Hydrologic Group: Class B - Moderate infiltration rates. Deep and moderately deep, moderately well and well drained soils with moderately coarse textures.

Soil Drainage Class: Moderately well drained

Hydric Status: Partially hydric

Corrosion Potential - Uncoated Steel: Low

Depth to Bedrock Min: > 0 inches

Depth to Watertable Min: > 69 inches

Soil Layer Information							
Layer	Boundary		Soil Texture Class	Classification		Saturated hydraulic conductivity micro m/sec	Soil Reaction (pH)
	Upper	Lower		AASHTO Group	Unified Soil		
1	0 inches	7 inches	fine sandy loam	Silt-Clay Materials (more than 35 pct. passing No. 200), Silty Soils.	COARSE-GRAINED SOILS, Sands, Sands with fines, Silty Sand.	Max: 141.1111 Min: 42.3333	Max: 6.5 Min: 4.5
2	7 inches	20 inches	loamy sand	Silt-Clay Materials (more than 35 pct. passing No. 200), Silty Soils.	COARSE-GRAINED SOILS, Sands, Sands with fines, Silty Sand.	Max: 141.1111 Min: 42.3333	Max: 6.5 Min: 4.5
3	20 inches	59 inches	sand	Silt-Clay Materials (more than 35 pct. passing No. 200), Silty Soils.	COARSE-GRAINED SOILS, Sands, Sands with fines, Silty Sand.	Max: 141.1111 Min: 42.3333	Max: 6.5 Min: 4.5

### Soil Map ID: 4

Soil Component Name: ELDRIDGE

Soil Surface Texture: fine sandy loam

Hydrologic Group: Class C - Slow infiltration rates. Soils with layers impeding downward movement of water, or soils with moderately fine or fine textures.

Soil Drainage Class: Moderately well drained

## GEOCHECK® - PHYSICAL SETTING SOURCE SUMMARY

Hydric Status: Partially hydric

Corrosion Potential - Uncoated Steel: Moderate

Depth to Bedrock Min: > 0 inches

Depth to Watertable Min: > 46 inches

Soil Layer Information							
Layer	Boundary		Soil Texture Class	Classification		Saturated hydraulic conductivity micro m/sec	Soil Reaction (pH)
	Upper	Lower		AASHTO Group	Unified Soil		
1	0 inches	7 inches	fine sandy loam	Granular materials (35 pct. or less passing No. 200), Silty, or Clayey Gravel and Sand.	FINE-GRAINED SOILS, Silts and Clays (liquid limit less than 50%), silt.	Max: 4.2333 Min: 0.4233	Max: 7.3 Min: 5.1
2	7 inches	22 inches	loamy fine sand	Granular materials (35 pct. or less passing No. 200), Silty, or Clayey Gravel and Sand.	FINE-GRAINED SOILS, Silts and Clays (liquid limit less than 50%), silt.	Max: 4.2333 Min: 0.4233	Max: 7.3 Min: 5.1
3	22 inches	61 inches	loamy very fine sand	Granular materials (35 pct. or less passing No. 200), Silty, or Clayey Gravel and Sand.	FINE-GRAINED SOILS, Silts and Clays (liquid limit less than 50%), silt.	Max: 4.2333 Min: 0.4233	Max: 7.3 Min: 5.1

### Soil Map ID: 5

Soil Component Name: CHARLTON

Soil Surface Texture: fine sandy loam

Hydrologic Group: Class B - Moderate infiltration rates. Deep and moderately deep, moderately well and well drained soils with moderately coarse textures.

Soil Drainage Class: Well drained

Hydric Status: Partially hydric

Corrosion Potential - Uncoated Steel: Low

Depth to Bedrock Min: > 0 inches

Depth to Watertable Min: > 0 inches

## GEOCHECK® - PHYSICAL SETTING SOURCE SUMMARY

Soil Layer Information							
Layer	Boundary		Soil Texture Class	Classification		Saturated hydraulic conductivity micro m/sec	Soil Reaction (pH)
	Upper	Lower		AASHTO Group	Unified Soil		
1	0 inches	3 inches	fine sandy loam	Silt-Clay Materials (more than 35 pct. passing No. 200), Silty Soils.	COARSE-GRAINED SOILS, Sands, Sands with fines, Silty Sand.	Max: 42.3333 Min: 4.2333	Max: 6 Min: 4.5
2	3 inches	20 inches	gravelly fine sandy loam	Silt-Clay Materials (more than 35 pct. passing No. 200), Silty Soils.	COARSE-GRAINED SOILS, Sands, Sands with fines, Silty Sand.	Max: 42.3333 Min: 4.2333	Max: 6 Min: 4.5
3	20 inches	59 inches	gravelly fine sandy loam	Silt-Clay Materials (more than 35 pct. passing No. 200), Silty Soils.	COARSE-GRAINED SOILS, Sands, Sands with fines, Silty Sand.	Max: 42.3333 Min: 4.2333	Max: 6 Min: 4.5

### LOCAL / REGIONAL WATER AGENCY RECORDS

EDR Local/Regional Water Agency records provide water well information to assist the environmental professional in assessing sources that may impact ground water flow direction, and in forming an opinion about the impact of contaminant migration on nearby drinking water wells.

### WELL SEARCH DISTANCE INFORMATION

<u>DATABASE</u>	<u>SEARCH DISTANCE (miles)</u>
Federal USGS	1.000
Federal FRDS PWS	Nearest PWS within 1 mile
State Database	1.000

### FEDERAL USGS WELL INFORMATION

<u>MAP ID</u>	<u>WELL ID</u>	<u>LOCATION FROM TP</u>
A2	USGS40000784963	1/4 - 1/2 Mile ESE
B5	USGS40000785215	1/4 - 1/2 Mile NNW
C6	USGS40000784819	1/4 - 1/2 Mile SE
C9	USGS40000784818	1/4 - 1/2 Mile SE
D10	USGS40000785278	1/4 - 1/2 Mile North

## GEOCHECK® - PHYSICAL SETTING SOURCE SUMMARY

### FEDERAL USGS WELL INFORMATION

MAP ID	WELL ID	LOCATION FROM TP
D13	USGS40000785306	1/4 - 1/2 Mile North
E14	USGS40000785296	1/4 - 1/2 Mile NNE
F17	USGS40000785277	1/2 - 1 Mile NNE
E19	USGS40000785321	1/2 - 1 Mile NNE
F20	USGS40000785305	1/2 - 1 Mile NNE
G23	USGS40000785366	1/2 - 1 Mile North
H24	USGS40000785365	1/2 - 1 Mile NNE
I27	USGS40000785336	1/2 - 1 Mile NNE
G29	USGS40000785380	1/2 - 1 Mile North
I32	USGS40000785364	1/2 - 1 Mile NNE
I33	USGS40000785379	1/2 - 1 Mile NNE
G37	USGS40000785406	1/2 - 1 Mile North
J39	USGS40000785407	1/2 - 1 Mile NNW
K42	USGS40000785405	1/2 - 1 Mile NNE
L45	USGS40000785450	1/2 - 1 Mile North
J46	USGS40000785424	1/2 - 1 Mile NNW
L47	USGS40000785451	1/2 - 1 Mile North
K48	USGS40000785423	1/2 - 1 Mile NNE
M50	USGS40000784478	1/2 - 1 Mile SSE
N52	USGS40000785392	1/2 - 1 Mile NNW
O55	USGS40000785498	1/2 - 1 Mile NNE
P56	USGS40000785541	1/2 - 1 Mile North
Q59	USGS40000785540	1/2 - 1 Mile North
R60	USGS40000784609	1/2 - 1 Mile SE
S63	USGS40000784446	1/2 - 1 Mile SSE
Q64	USGS40000785578	1/2 - 1 Mile North
Q67	USGS40000785577	1/2 - 1 Mile North
O68	USGS40000785561	1/2 - 1 Mile NNE
S71	USGS40000784445	1/2 - 1 Mile SSE
T72	USGS40000785350	1/2 - 1 Mile NW
S74	USGS40000784404	1/2 - 1 Mile SSE
U77	USGS40000785601	1/2 - 1 Mile North
S78	USGS40000784403	1/2 - 1 Mile SSE
V81	USGS40000784426	1/2 - 1 Mile SSW
W83	USGS40000784311	1/2 - 1 Mile South
X85	USGS40000785614	1/2 - 1 Mile NNE
Y86	USGS40000784331	1/2 - 1 Mile SSE
W91	USGS40000784310	1/2 - 1 Mile South
Z92	USGS40000784492	1/2 - 1 Mile SE
W93	USGS40000784296	1/2 - 1 Mile South
AA95	USGS40000784608	1/2 - 1 Mile SE
AB96	USGS40000784297	1/2 - 1 Mile South
AC99	USGS40000785661	1/2 - 1 Mile North
W100	USGS40000784283	1/2 - 1 Mile South
AD102	USGS40000785662	1/2 - 1 Mile North
AB104	USGS40000784272	1/2 - 1 Mile South
AF107	USGS40000784447	1/2 - 1 Mile SW
AE110	USGS40000784248	1/2 - 1 Mile South
AG113	USGS40000784247	1/2 - 1 Mile South
AH115	USGS40000784354	1/2 - 1 Mile SSW

# GEOCHECK® - PHYSICAL SETTING SOURCE SUMMARY

## FEDERAL FRDS PUBLIC WATER SUPPLY SYSTEM INFORMATION

MAP ID	WELL ID	LOCATION FROM TP
No PWS System Found		

Note: PWS System location is not always the same as well location.

## STATE DATABASE WELL INFORMATION

MAP ID	WELL ID	LOCATION FROM TP
A1	NHINV0000010607	1/4 - 1/2 Mile ESE
3	NHPW00000002371	1/4 - 1/2 Mile ENE
B4	NHPW00000000047	1/4 - 1/2 Mile NNW
C7	NHINV0000010685	1/4 - 1/2 Mile SE
C8	NHINV0000041403	1/4 - 1/2 Mile SE
D11	NHINV0000053834	1/4 - 1/2 Mile North
E12	NHINV0000053832	1/4 - 1/2 Mile NNE
E15	NHINV0000047840	1/4 - 1/2 Mile North
16	NHINV0000053833	1/4 - 1/2 Mile North
E18	NHINV0000010522	1/2 - 1 Mile NNE
F21	NHINV0000010513	1/2 - 1 Mile NNE
G22	NHINV0000010593	1/2 - 1 Mile North
H25	NHINV0000010521	1/2 - 1 Mile NNE
I26	NHINV0000038816	1/2 - 1 Mile NNE
G28	NHINV0000010602	1/2 - 1 Mile North
30	NHINV0000060061	1/2 - 1 Mile NNW
I31	NHINV0000010515	1/2 - 1 Mile NNE
I34	NHINV0000010696	1/2 - 1 Mile NNE
I35	NHINV0000010514	1/2 - 1 Mile NNE
G36	NHINV0000010684	1/2 - 1 Mile North
J38	NHINV0000010599	1/2 - 1 Mile NNW
J40	NHINV0000009383	1/2 - 1 Mile NNW
K41	NHINV0000010520	1/2 - 1 Mile NNE
L43	NHINV0000009439	1/2 - 1 Mile North
44	NHINV0000038817	1/2 - 1 Mile NNE
L49	NHINV0000009377	1/2 - 1 Mile North
N51	NHINV0000009375	1/2 - 1 Mile NNW
M53	NHINV0000010517	1/2 - 1 Mile SSE
O54	NHINV0000010597	1/2 - 1 Mile NNE
P57	NHINV0000010526	1/2 - 1 Mile North
Q58	NHINV0000010601	1/2 - 1 Mile North
R61	NHINV0000009387	1/2 - 1 Mile SE
S62	NHINV0000010524	1/2 - 1 Mile SSE
Q65	NHINV0000010605	1/2 - 1 Mile North
Q66	NHINV0000038933	1/2 - 1 Mile North
O69	NHINV0000034547	1/2 - 1 Mile NNE
S70	NHINV0000010523	1/2 - 1 Mile SSE
T73	NHINV0000010694	1/2 - 1 Mile NW
S75	NHINV0000038820	1/2 - 1 Mile SSE
U76	NHINV0000010600	1/2 - 1 Mile North
S79	NHINV0000010592	1/2 - 1 Mile SSE
V80	NHINV0000038938	1/2 - 1 Mile SSW
82	NHPW00000001390	1/2 - 1 Mile NNW

## GEOCHECK® - PHYSICAL SETTING SOURCE SUMMARY

### STATE DATABASE WELL INFORMATION

MAP ID	WELL ID	LOCATION FROM TP
X84	NHINV0000010591	1/2 - 1 Mile NNE
Y87	NHINV0000010682	1/2 - 1 Mile SSE
Z88	NHINV0000033732	1/2 - 1 Mile SE
W89	NHINV0000051996	1/2 - 1 Mile South
W90	NHINV0000009388	1/2 - 1 Mile South
AA94	NHINV0000010673	1/2 - 1 Mile SE
AB97	NHINV0000033450	1/2 - 1 Mile South
W98	NHINV0000034549	1/2 - 1 Mile South
AC101	NHINV0000042607	1/2 - 1 Mile North
AD103	NHINV0000033402	1/2 - 1 Mile North
AB105	NHINV0000010606	1/2 - 1 Mile South
AE106	NHINV0000010679	1/2 - 1 Mile South
AD108	NHINV0000043682	1/2 - 1 Mile North
AF109	NHINV0000034563	1/2 - 1 Mile SW
AG111	NHINV0000009374	1/2 - 1 Mile South
AE112	NHINV0000009452	1/2 - 1 Mile South
AH114	NHINV0000041865	1/2 - 1 Mile SSW
AI116	NHPW00000001682	1/2 - 1 Mile NNE
AI117	NHINV0000029759	1/2 - 1 Mile NNE



# PHYSICAL SETTING SOURCE MAP - 5735989.2s

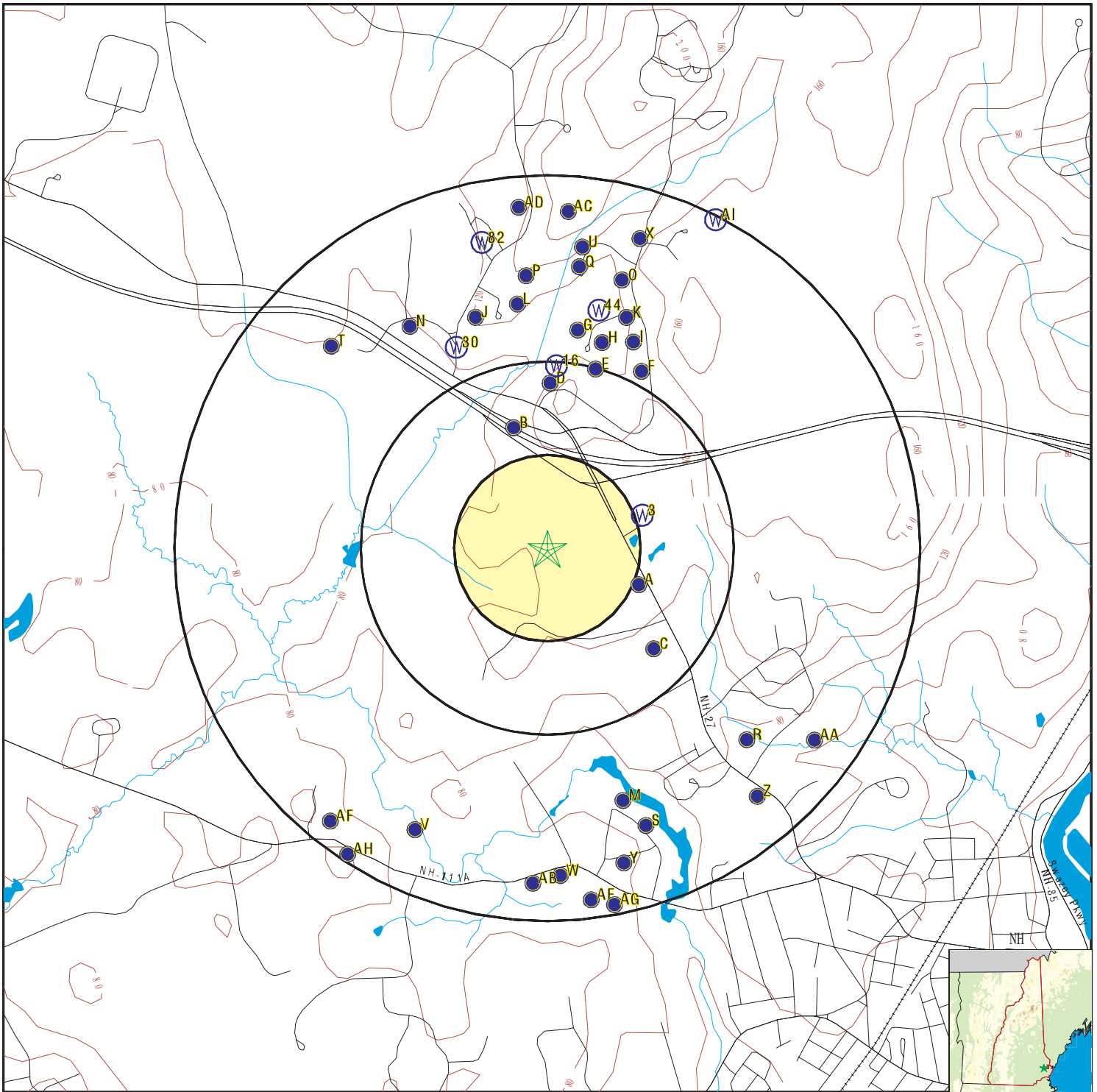

- County Boundary
- Major Roads
- Contour Lines
- Earthquake epicenter, Richter 5 or greater
- Water Wells
- Public Water Supply Wells
- Cluster of Multiple Icons



- Groundwater Flow Direction
- Indeterminate Groundwater Flow at Location
- Groundwater Flow Varies at Location



SITE NAME: CODE0003  
 ADDRESS: 170 Epping Road  
 Exeter NH 03833  
 LAT/LONG: 42.998035 / 70.978026

CLIENT: Wilcox & Barton, Inc.  
 CONTACT: Chelsea Smith  
 INQUIRY #: 5735989.2s  
 DATE: July 31, 2019 2:44 pm

# GEOCHECK® - PHYSICAL SETTING SOURCE MAP FINDINGS

Map ID  
Direction  
Distance  
Elevation

Database      EDR ID Number

**A1**  
**ESE**  
**1/4 - 1/2 Mile**  
**Higher**

**NH WELLS      NHINV0000010607**

Database:	Well Locations	Driller #:	10608
Well #:	596	WRB ID:	082.0097
Elevation:	108	Well Owner:	EDMUNDS
Date Completed:	1989 429	Well Use:	Domestic
Well Need:	New	Well Type:	Drilled in Bedrock
Well Depth:	290	Bedrock Depth:	21
Casing Length:	32	Yield Test Method:	Compressed Air
Duration:	.5	Discharge (GPM):	13
Static Water Level:	20	Date Measured:	1989 429
Water Quality Checked:	Y		

**A2**  
**ESE**  
**1/4 - 1/2 Mile**  
**Higher**

**FED USGS      USGS40000784963**

Organization ID:	USGS-NH		
Organization Name:	USGS New Hampshire Water Science Center		
Monitor Location:	NH-EXW 143	Type:	Well
Description:	Field location by NHDES staff		
HUC:	Not Reported	Drainage Area:	Not Reported
Drainage Area Units:	Not Reported	Contrib Drainage Area:	Not Reported
Contrib Drainage Area Unts:	Not Reported	Aquifer:	Not Reported
Formation Type:	Bedrock	Aquifer Type:	Not Reported
Construction Date:	19890429	Well Depth:	290
Well Depth Units:	ft	Well Hole Depth:	Not Reported
Well Hole Depth Units:	Not Reported		

Ground water levels,Number of Measurements:	2	Level reading date:	1989-04-29
Feet below surface:	20.	Feet to sea level:	Not Reported
Note:	Not Reported		

Level reading date:	1989-04-29	Feet below surface:	20.
Feet to sea level:	Not Reported	Note:	Not Reported

**3**  
**ENE**  
**1/4 - 1/2 Mile**  
**Higher**

**NH WELLS      NHPW00000002371**

Database:	Public Water Supply Sources		
NH DES ID:	16500	PWS ID:	0808030-001
Water System Facility ID:	0808030	Name:	MOBIL ON THE RUN
System Active/Inactive:	A		
System Type:	Transient, non community system (hotel/restaurant/campground/etc.)		
Population Served:	250	Source Active/Inactive:	A
Water Source:	Groundwater	Source Record and Water Type:	Groundwater, non-purchased
Well Type:	Bedrock Well	Well Depth:	340
Well Protection Delineation:	Not Reported	Max Extraction Rate:	0
Production Volume:	0	Yield:	45

# GEOCHECK® - PHYSICAL SETTING SOURCE MAP FINDINGS

Map ID  
Direction  
Distance  
Elevation

Database      EDR ID Number

**B4**  
**NNW**  
**1/4 - 1/2 Mile**  
**Higher**

**NH WELLS      NHPW0000000047**

Database:	Public Water Supply Sources	PWS ID:	0806030-001
NH DES ID:	47384	Name:	UNITIL SERVICE CORP
Water System Facility ID:	0806030	System Active/Inactive:	I
System Type:	Non-transient, non community system (school/hospital/business/etc.)		
Population Served:	85	Source Active/Inactive:	I
Water Source:	Groundwater	Source Record and Water Type:	Groundwater, non-purchased
Well Type:	Bedrock Well	Well Depth:	250
Well Protection Delineation:	Not Reported	Max Extraction Rate:	0
Production Volume:	0	Yield:	0

**B5**  
**NNW**  
**1/4 - 1/2 Mile**  
**Higher**

**FED USGS      USGS40000785215**

Organization ID:	USGS-NH	Type:	Well
Organization Name:	USGS New Hampshire Water Science Center	HUC:	01060003
Monitor Location:	NH-EXW 6	Drainage Area Units:	Not Reported
Description:	Not Reported	Contrib Drainage Area Units:	Not Reported
Drainage Area:	Not Reported	Aquifer:	Sand and gravel aquifers (glaciated regions)
Contrib Drainage Area:	Not Reported	Formation Type:	Till
Aquifer:	Sand and gravel aquifers (glaciated regions)	Construction Date:	19000000
Formation Type:	Till	Well Depth:	7.5
Construction Date:	19000000	Well Hole Depth:	Not Reported
Well Depth Units:	ft		
Well Hole Depth Units:	Not Reported		

Ground water levels,Number of Measurements:	2	Level reading date:	1955-09-21
Feet below surface:	5.82	Feet to sea level:	Not Reported
Note:	Not Reported		

Level reading date:	1955-09-21	Feet below surface:	5.82
Feet to sea level:	Not Reported	Note:	Not Reported

**C6**  
**SE**  
**1/4 - 1/2 Mile**  
**Lower**

**FED USGS      USGS40000784819**

Organization ID:	USGS-NH	Type:	Well
Organization Name:	USGS New Hampshire Water Science Center	Drainage Area:	Not Reported
Monitor Location:	NH-EXW 129	Contrib Drainage Area:	Not Reported
Description:	Field location by NHDES staff	Aquifer:	Not Reported
HUC:	Not Reported	Aquifer Type:	Not Reported
Drainage Area Units:	Not Reported	Well Depth:	400
Contrib Drainage Area Units:	Not Reported	Well Hole Depth:	Not Reported
Formation Type:	Bedrock		
Construction Date:	19931013		
Well Depth Units:	ft		
Well Hole Depth Units:	Not Reported		

# GEOCHECK® - PHYSICAL SETTING SOURCE MAP FINDINGS

Map ID  
Direction  
Distance  
Elevation

Database      EDR ID Number

**C7**  
**SE**  
**1/4 - 1/2 Mile**  
**Lower**

**NH WELLS      NHINV0000010685**

Database:	Well Locations	Driller #:	10686
Well #:	458	WRB ID:	082.0127
Elevation:	95	Well Owner:	HOLLOWAY
Date Completed:	19931013	Well Use:	Commercial
Well Need:	New	Well Type:	Drilled in Bedrock
Well Depth:	400	Bedrock Depth:	15
Casing Length:	26	Yield Test Method:	Compressed Air
Duration:	.25	Discharge (GPM):	80
Static Water Level:	0	Date Measured:	0
Water Quality Checked:	Not Reported		

**C8**  
**SE**  
**1/4 - 1/2 Mile**  
**Lower**

**NH WELLS      NHINV0000041403**

Database:	Well Locations	Driller #:	41404
Well #:	Not Reported	WRB ID:	082.0324
Elevation:	96	Well Owner:	EXETER ENVIRONMENTAL
Date Completed:	2002 315	Well Use:	Test/Exploration
Well Need:	Monitoring (water level or quality)		
Well Type:	Other	Well Depth:	15
Bedrock Depth:	0	Casing Length:	5
Yield Test Method:	Not Reported	Duration:	0
Discharge (GPM):	0	Static Water Level:	8
Date Measured:	2002 315	Water Quality Checked:	Not Reported

**C9**  
**SE**  
**1/4 - 1/2 Mile**  
**Lower**

**FED USGS      USGS40000784818**

Organization ID:	USGS-NH		
Organization Name:	USGS New Hampshire Water Science Center		
Monitor Location:	NH-EXW 216	Type:	Well
Description:	Field location by NHDES staff		
HUC:	Not Reported	Drainage Area:	Not Reported
Drainage Area Units:	Not Reported	Contrib Drainage Area:	Not Reported
Contrib Drainage Area Unts:	Not Reported	Aquifer:	Not Reported
Formation Type:	Not Reported	Aquifer Type:	Not Reported
Construction Date:	20020315	Well Depth:	15
Well Depth Units:	ft	Well Hole Depth:	Not Reported
Well Hole Depth Units:	Not Reported		

Ground water levels,Number of Measurements:	1	Level reading date:	2002-03-15
Feet below surface:	8.	Feet to sea level:	Not Reported
Note:	Not Reported		

## GEOCHECK® - PHYSICAL SETTING SOURCE MAP FINDINGS

Map ID  
 Direction  
 Distance  
 Elevation

Database      EDR ID Number

**D10**  
**North**  
**1/4 - 1/2 Mile**  
**Higher**

**FED USGS      USGS40000785278**

Organization ID:	USGS-NH		
Organization Name:	USGS New Hampshire Water Science Center		
Monitor Location:	NH-EXW 221	Type:	Well
Description:	Field location by Water well contractor		
HUC:	Not Reported	Drainage Area:	Not Reported
Drainage Area Units:	Not Reported	Contrib Drainage Area:	Not Reported
Contrib Drainage Area Unts:	Not Reported	Aquifer:	Not Reported
Formation Type:	Bedrock	Aquifer Type:	Not Reported
Construction Date:	20040422	Well Depth:	340
Well Depth Units:	ft	Well Hole Depth:	Not Reported
Well Hole Depth Units:	Not Reported		

**D11**  
**North**  
**1/4 - 1/2 Mile**  
**Higher**

**NH WELLS      NHINV0000053834**

Database:	Well Locations	Driller #:	53835
Well #:	Not Reported	WRB ID:	082.0401
Elevation:	0	Well Owner:	DENSEN CONSTRUCTION
Date Completed:	2004 422	Well Use:	Domestic
Well Need:	New	Well Type:	Drilled in Bedrock
Well Depth:	340	Bedrock Depth:	20
Casing Length:	30	Yield Test Method:	Compressed Air
Duration:	1	Discharge (GPM):	8
Static Water Level:	0	Date Measured:	0
Water Quality Checked:	Not Reported		

**E12**  
**NNE**  
**1/4 - 1/2 Mile**  
**Higher**

**NH WELLS      NHINV0000053832**

Database:	Well Locations	Driller #:	53833
Well #:	Not Reported	WRB ID:	082.0399
Elevation:	0	Well Owner:	DENSEN CONSTRUCTION INC
Date Completed:	2004 423	Well Use:	Domestic
Well Need:	New	Well Type:	Drilled in Bedrock
Well Depth:	340	Bedrock Depth:	20
Casing Length:	30	Yield Test Method:	Compressed Air
Duration:	1	Discharge (GPM):	5
Static Water Level:	0	Date Measured:	0
Water Quality Checked:	Not Reported		

## GEOCHECK® - PHYSICAL SETTING SOURCE MAP FINDINGS

Map ID  
 Direction  
 Distance  
 Elevation

Database      EDR ID Number

**D13**  
**North**  
**1/4 - 1/2 Mile**  
**Higher**

**FED USGS      USGS40000785306**

Organization ID:	USGS-NH		
Organization Name:	USGS New Hampshire Water Science Center		
Monitor Location:	NH-EXW 222	Type:	Well
Description:	Field location by Water well contractor		
HUC:	Not Reported	Drainage Area:	Not Reported
Drainage Area Units:	Not Reported	Contrib Drainage Area:	Not Reported
Contrib Drainage Area Units:	Not Reported	Aquifer:	Not Reported
Formation Type:	Bedrock	Aquifer Type:	Not Reported
Construction Date:	20040422	Well Depth:	220
Well Depth Units:	ft	Well Hole Depth:	Not Reported
Well Hole Depth Units:	Not Reported		

**E14**  
**NNE**  
**1/4 - 1/2 Mile**  
**Higher**

**FED USGS      USGS40000785296**

Organization ID:	USGS-NH		
Organization Name:	USGS New Hampshire Water Science Center		
Monitor Location:	NH-EXW 223	Type:	Well
Description:	Field location by Water well contractor		
HUC:	Not Reported	Drainage Area:	Not Reported
Drainage Area Units:	Not Reported	Contrib Drainage Area:	Not Reported
Contrib Drainage Area Units:	Not Reported	Aquifer:	Not Reported
Formation Type:	Bedrock	Aquifer Type:	Not Reported
Construction Date:	20040423	Well Depth:	340
Well Depth Units:	ft	Well Hole Depth:	Not Reported
Well Hole Depth Units:	Not Reported		

**E15**  
**North**  
**1/4 - 1/2 Mile**  
**Higher**

**NH WELLS      NHINV0000047840**

Database:	Well Locations	Driller #:	47841
Well #:	1-10370	WRB ID:	082.0511
Elevation:	0	Well Owner:	WHITNEY & COMPANY
Date Completed:	20101022	Well Use:	Domestic
Well Need:	New	Well Type:	Drilled in Bedrock
Well Depth:	260	Bedrock Depth:	6
Casing Length:	43	Yield Test Method:	Compressed Air
Duration:	1	Discharge (GPM):	10
Static Water Level:	40	Date Measured:	201011 1
Water Quality Checked:	Not Reported		

# GEOCHECK® - PHYSICAL SETTING SOURCE MAP FINDINGS

Map ID  
 Direction  
 Distance  
 Elevation

Database      EDR ID Number

**16**  
**North**  
**1/4 - 1/2 Mile**  
**Higher**

**NH WELLS      NHINV0000053833**

Database:	Well Locations	Driller #:	53834
Well #:	Not Reported	WRB ID:	082.0400
Elevation:	0	Well Owner:	DENSEN CONSTRUCTION
Date Completed:	2004 422	Well Use:	Domestic
Well Need:	New	Well Type:	Drilled in Bedrock
Well Depth:	220	Bedrock Depth:	5
Casing Length:	20	Yield Test Method:	Compressed Air
Duration:	1	Discharge (GPM):	12
Static Water Level:	0	Date Measured:	0
Water Quality Checked:	Not Reported		

**F17**  
**NNE**  
**1/2 - 1 Mile**  
**Higher**

**FED USGS      USGS40000785277**

Organization ID:	USGS-NH		
Organization Name:	USGS New Hampshire Water Science Center		
Monitor Location:	NH-EXW 62	Type:	Well
Description:	Not Reported	HUC:	01060003
Drainage Area:	Not Reported	Drainage Area Units:	Not Reported
Contrib Drainage Area:	Not Reported	Contrib Drainage Area Unts:	Not Reported
Aquifer:	Not Reported	Formation Type:	Bedrock
Aquifer Type:	Not Reported	Construction Date:	19850108
Well Depth:	80	Well Depth Units:	ft
Well Hole Depth:	80	Well Hole Depth Units:	ft

**E18**  
**NNE**  
**1/2 - 1 Mile**  
**Higher**

**NH WELLS      NHINV0000010522**

Database:	Well Locations	Driller #:	10523
Well #:	277	WRB ID:	082.0022
Elevation:	120	Well Owner:	CRAFTSMAN CONST
Date Completed:	1985 726	Well Use:	Domestic
Well Need:	New	Well Type:	Drilled in Bedrock
Well Depth:	80	Bedrock Depth:	27
Casing Length:	42	Yield Test Method:	Compressed Air
Duration:	0	Discharge (GPM):	15
Static Water Level:	0	Date Measured:	0
Water Quality Checked:	Not Reported		

## GEOCHECK® - PHYSICAL SETTING SOURCE MAP FINDINGS

Map ID  
Direction  
Distance  
Elevation

Database      EDR ID Number

**E19**  
**NNE**  
**1/2 - 1 Mile**  
**Higher**

**FED USGS      USGS40000785321**

Organization ID:	USGS-NH		
Organization Name:	USGS New Hampshire Water Science Center		
Monitor Location:	NH-EXW 169	Type:	Well
Description:	Field location by NHDES staff		
HUC:	Not Reported	Drainage Area:	Not Reported
Drainage Area Units:	Not Reported	Contrib Drainage Area:	Not Reported
Contrib Drainage Area Units:	Not Reported	Aquifer:	Not Reported
Formation Type:	Bedrock	Aquifer Type:	Not Reported
Construction Date:	19850726	Well Depth:	80
Well Depth Units:	ft	Well Hole Depth:	Not Reported
Well Hole Depth Units:	Not Reported		

**F20**  
**NNE**  
**1/2 - 1 Mile**  
**Higher**

**FED USGS      USGS40000785305**

Organization ID:	USGS-NH		
Organization Name:	USGS New Hampshire Water Science Center		
Monitor Location:	NH-EXW 63	Type:	Well
Description:	Not Reported	HUC:	01060003
Drainage Area:	Not Reported	Drainage Area Units:	Not Reported
Contrib Drainage Area:	Not Reported	Contrib Drainage Area Units:	Not Reported
Aquifer:	Not Reported	Formation Type:	Bedrock
Aquifer Type:	Not Reported	Construction Date:	19850115
Well Depth:	62	Well Depth Units:	ft
Well Hole Depth:	62	Well Hole Depth Units:	ft

**F21**  
**NNE**  
**1/2 - 1 Mile**  
**Higher**

**NH WELLS      NHINV0000010513**

Database:	Well Locations	Driller #:	10514
Well #:	152	WRB ID:	082.0008
Elevation:	124	Well Owner:	LEVESQUE
Date Completed:	1985 1 8	Well Use:	Domestic
Well Need:	New	Well Type:	Drilled in Bedrock
Well Depth:	80	Bedrock Depth:	22
Casing Length:	28	Yield Test Method:	Compressed Air
Duration:	.5	Discharge (GPM):	20
Static Water Level:	0	Date Measured:	0
Water Quality Checked:	Not Reported		



# GEOCHECK® - PHYSICAL SETTING SOURCE MAP FINDINGS

Map ID  
 Direction  
 Distance  
 Elevation

Database      EDR ID Number

**G22**  
**North**  
**1/2 - 1 Mile**  
**Higher**

**NH WELLS      NHINV0000010593**

Database:	Well Locations	Driller #:	10594
Well #:	706	WRB ID:	082.0048
Elevation:	101	Well Owner:	BELWAN GROUP
Date Completed:	1987 916	Well Use:	Domestic
Well Need:	New	Well Type:	Drilled in Bedrock
Well Depth:	280	Bedrock Depth:	40
Casing Length:	52	Yield Test Method:	Compressed Air
Duration:	0	Discharge (GPM):	10
Static Water Level:	0	Date Measured:	0
Water Quality Checked:	Not Reported		

**G23**  
**North**  
**1/2 - 1 Mile**  
**Higher**

**FED USGS      USGS40000785366**

Organization ID:	USGS-NH		
Organization Name:	USGS New Hampshire Water Science Center		
Monitor Location:	NH-EXW 157	Type:	Well
Description:	Field location by NHDES staff		
HUC:	Not Reported	Drainage Area:	Not Reported
Drainage Area Units:	Not Reported	Contrib Drainage Area:	Not Reported
Contrib Drainage Area Unts:	Not Reported	Aquifer:	Not Reported
Formation Type:	Bedrock	Aquifer Type:	Not Reported
Construction Date:	19870916	Well Depth:	280
Well Depth Units:	ft	Well Hole Depth:	Not Reported
Well Hole Depth Units:	Not Reported		

**H24**  
**NNE**  
**1/2 - 1 Mile**  
**Higher**

**FED USGS      USGS40000785365**

Organization ID:	USGS-NH		
Organization Name:	USGS New Hampshire Water Science Center		
Monitor Location:	NH-EXW 170	Type:	Well
Description:	Field location by NHDES staff		
HUC:	Not Reported	Drainage Area:	Not Reported
Drainage Area Units:	Not Reported	Contrib Drainage Area:	Not Reported
Contrib Drainage Area Unts:	Not Reported	Aquifer:	Not Reported
Formation Type:	Bedrock	Aquifer Type:	Not Reported
Construction Date:	19850730	Well Depth:	200
Well Depth Units:	ft	Well Hole Depth:	Not Reported
Well Hole Depth Units:	Not Reported		

## GEOCHECK® - PHYSICAL SETTING SOURCE MAP FINDINGS

Map ID  
Direction  
Distance  
Elevation

Database      EDR ID Number

**H25**  
**NNE**  
**1/2 - 1 Mile**  
**Higher**

**NH WELLS      NHINV0000010521**

Database:	Well Locations	Driller #:	10522
Well #:	276	WRB ID:	082.0021
Elevation:	112	Well Owner:	CRAFTSMAN CONST
Date Completed:	1985 730	Well Use:	Domestic
Well Need:	New	Well Type:	Drilled in Bedrock
Well Depth:	200	Bedrock Depth:	64
Casing Length:	0	Yield Test Method:	Compressed Air
Duration:	0	Discharge (GPM):	8
Static Water Level:	0	Date Measured:	0
Water Quality Checked:	Not Reported		

**I26**  
**NNE**  
**1/2 - 1 Mile**  
**Higher**

**NH WELLS      NHINV0000038816**

Database:	Well Locations	Driller #:	38817
Well #:	153	WRB ID:	082.0009
Elevation:	121	Well Owner:	TATARCZUK
Date Completed:	1985 115	Well Use:	Domestic
Well Need:	New	Well Type:	Drilled in Bedrock
Well Depth:	62	Bedrock Depth:	16
Casing Length:	20	Yield Test Method:	Compressed Air
Duration:	.5	Discharge (GPM):	50
Static Water Level:	0	Date Measured:	0
Water Quality Checked:	Not Reported		

**I27**  
**NNE**  
**1/2 - 1 Mile**  
**Higher**

**FED USGS      USGS40000785336**

Organization ID:	USGS-NH		
Organization Name:	USGS New Hampshire Water Science Center		
Monitor Location:	NH-EXW 64	Type:	Well
Description:	Not Reported	HUC:	01060003
Drainage Area:	Not Reported	Drainage Area Units:	Not Reported
Contrib Drainage Area:	Not Reported	Contrib Drainage Area Unts:	Not Reported
Aquifer:	Not Reported	Formation Type:	Bedrock
Aquifer Type:	Not Reported	Construction Date:	19850119
Well Depth:	225	Well Depth Units:	ft
Well Hole Depth:	225	Well Hole Depth Units:	ft

# GEOCHECK® - PHYSICAL SETTING SOURCE MAP FINDINGS

Map ID  
 Direction  
 Distance  
 Elevation

Database      EDR ID Number

**G28**  
**North**  
**1/2 - 1 Mile**  
**Higher**

**NH WELLS      NHINV0000010602**

Database:	Well Locations	Driller #:	10603
Well #:	952	WRB ID:	082.0077
Elevation:	99	Well Owner:	PUTNAM
Date Completed:	19881212	Well Use:	Domestic
Well Need:	New	Well Type:	Drilled in Bedrock
Well Depth:	400	Bedrock Depth:	69
Casing Length:	84	Yield Test Method:	Compressed Air
Duration:	0	Discharge (GPM):	5
Static Water Level:	0	Date Measured:	0
Water Quality Checked:	Not Reported		

**G29**  
**North**  
**1/2 - 1 Mile**  
**Higher**

**FED USGS      USGS40000785380**

Organization ID:	USGS-NH		
Organization Name:	USGS New Hampshire Water Science Center		
Monitor Location:	NH-EXW 148	Type:	Well
Description:	Field location by NHDES staff		
HUC:	Not Reported	Drainage Area:	Not Reported
Drainage Area Units:	Not Reported	Contrib Drainage Area:	Not Reported
Contrib Drainage Area Units:	Not Reported	Aquifer:	Not Reported
Formation Type:	Bedrock	Aquifer Type:	Not Reported
Construction Date:	19881212	Well Depth:	400
Well Depth Units:	ft	Well Hole Depth:	Not Reported
Well Hole Depth Units:	Not Reported		

**30**  
**NNW**  
**1/2 - 1 Mile**  
**Lower**

**NH WELLS      NHINV0000060061**

Database:	Well Locations	Driller #:	60062
Well #:	Not Reported	WRB ID:	082.0428
Elevation:	0	Well Owner:	ROGERS
Date Completed:	2005 5 2	Well Use:	Domestic
Well Need:	New	Well Type:	Drilled in Bedrock
Well Depth:	400	Bedrock Depth:	17
Casing Length:	40	Yield Test Method:	Compressed Air
Duration:	.5	Discharge (GPM):	9
Static Water Level:	0	Date Measured:	0
Water Quality Checked:	Not Reported		

# GEOCHECK® - PHYSICAL SETTING SOURCE MAP FINDINGS

Map ID  
Direction  
Distance  
Elevation

Database      EDR ID Number

**I31**  
**NNE**  
**1/2 - 1 Mile**  
**Higher**

**NH WELLS      NHINV0000010515**

Database:	Well Locations	Driller #:	10516
Well #:	157	WRB ID:	082.0011
Elevation:	121	Well Owner:	BROWN
Date Completed:	1985 119	Well Use:	Domestic
Well Need:	New	Well Type:	Drilled in Bedrock
Well Depth:	225	Bedrock Depth:	32
Casing Length:	39	Yield Test Method:	Compressed Air
Duration:	.5	Discharge (GPM):	2
Static Water Level:	0	Date Measured:	0
Water Quality Checked:	Not Reported		

**I32**  
**NNE**  
**1/2 - 1 Mile**  
**Higher**

**FED USGS      USGS40000785364**

Organization ID:	USGS-NH		
Organization Name:	USGS New Hampshire Water Science Center		
Monitor Location:	NH-EXW 65	Type:	Well
Description:	Not Reported	HUC:	01060003
Drainage Area:	Not Reported	Drainage Area Units:	Not Reported
Contrib Drainage Area:	Not Reported	Contrib Drainage Area Unts:	Not Reported
Aquifer:	Not Reported	Formation Type:	Bedrock
Aquifer Type:	Not Reported	Construction Date:	19850116
Well Depth:	142	Well Depth Units:	ft
Well Hole Depth:	142	Well Hole Depth Units:	ft

**I33**  
**NNE**  
**1/2 - 1 Mile**  
**Higher**

**FED USGS      USGS40000785379**

Organization ID:	USGS-NH		
Organization Name:	USGS New Hampshire Water Science Center		
Monitor Location:	NH-EXW 118	Type:	Well
Description:	Field location by NHDES staff		
HUC:	Not Reported	Drainage Area:	Not Reported
Drainage Area Units:	Not Reported	Contrib Drainage Area:	Not Reported
Contrib Drainage Area Unts:	Not Reported	Aquifer:	Not Reported
Formation Type:	Bedrock	Aquifer Type:	Not Reported
Construction Date:	19940906	Well Depth:	220
Well Depth Units:	ft	Well Hole Depth:	Not Reported
Well Hole Depth Units:	Not Reported		

## GEOCHECK® - PHYSICAL SETTING SOURCE MAP FINDINGS

Map ID  
Direction  
Distance  
Elevation

Database      EDR ID Number

**I34**  
**NNE**  
**1/2 - 1 Mile**  
**Higher**

**NH WELLS      NHINV0000010696**

Database:	Well Locations	Driller #:	10697
Well #:	607	WRB ID:	082.0149
Elevation:	121	Well Owner:	FELLOWS
Date Completed:	1994 9 6	Well Use:	Domestic
Well Need:	Replace Existing	Well Type:	Drilled in Bedrock
Well Depth:	220	Bedrock Depth:	25
Casing Length:	35	Yield Test Method:	Compressed Air
Duration:	.5	Discharge (GPM):	7
Static Water Level:	0	Date Measured:	0
Water Quality Checked:	Not Reported		

**I35**  
**NNE**  
**1/2 - 1 Mile**  
**Higher**

**NH WELLS      NHINV0000010514**

Database:	Well Locations	Driller #:	10515
Well #:	154	WRB ID:	082.0010
Elevation:	117	Well Owner:	LANGLEY
Date Completed:	1985 116	Well Use:	Domestic
Well Need:	New	Well Type:	Drilled in Bedrock
Well Depth:	142	Bedrock Depth:	29
Casing Length:	32	Yield Test Method:	Compressed Air
Duration:	.75	Discharge (GPM):	7
Static Water Level:	0	Date Measured:	0
Water Quality Checked:	Not Reported		

**G36**  
**North**  
**1/2 - 1 Mile**  
**Lower**

**NH WELLS      NHINV0000010684**

Database:	Well Locations	Driller #:	10685
Well #:	418	WRB ID:	082.0124
Elevation:	99	Well Owner:	DENERO DEVEL
Date Completed:	1993 813	Well Use:	Domestic
Well Need:	New	Well Type:	Drilled in Bedrock
Well Depth:	260	Bedrock Depth:	6
Casing Length:	17	Yield Test Method:	Compressed Air
Duration:	.5	Discharge (GPM):	20
Static Water Level:	0	Date Measured:	0
Water Quality Checked:	Not Reported		

# GEOCHECK® - PHYSICAL SETTING SOURCE MAP FINDINGS

Map ID  
 Direction  
 Distance  
 Elevation

Database      EDR ID Number

**G37**  
**North**  
**1/2 - 1 Mile**  
**Lower**

**FED USGS      USGS40000785406**

Organization ID:	USGS-NH		
Organization Name:	USGS New Hampshire Water Science Center		
Monitor Location:	NH-EXW 130	Type:	Well
Description:	Field location by NHDES staff		
HUC:	Not Reported	Drainage Area:	Not Reported
Drainage Area Units:	Not Reported	Contrib Drainage Area:	Not Reported
Contrib Drainage Area Unts:	Not Reported	Aquifer:	Not Reported
Formation Type:	Bedrock	Aquifer Type:	Not Reported
Construction Date:	19930813	Well Depth:	260
Well Depth Units:	ft	Well Hole Depth:	Not Reported
Well Hole Depth Units:	Not Reported		

**J38**  
**NNW**  
**1/2 - 1 Mile**  
**Higher**

**NH WELLS      NHINV0000010599**

Database:	Well Locations	Driller #:	10600
Well #:	255-18911	WRB ID:	082.0065
Elevation:	119	Well Owner:	BAUGHMAN
Date Completed:	1986 9 8	Well Use:	Domestic
Well Need:	New	Well Type:	Drilled in Bedrock
Well Depth:	140	Bedrock Depth:	5
Casing Length:	20	Yield Test Method:	Compressed Air
Duration:	1.5	Discharge (GPM):	20
Static Water Level:	0	Date Measured:	0
Water Quality Checked:	Not Reported		

**J39**  
**NNW**  
**1/2 - 1 Mile**  
**Higher**

**FED USGS      USGS40000785407**

Organization ID:	USGS-NH		
Organization Name:	USGS New Hampshire Water Science Center		
Monitor Location:	NH-EXW 151	Type:	Well
Description:	Field location by NHDES staff		
HUC:	Not Reported	Drainage Area:	Not Reported
Drainage Area Units:	Not Reported	Contrib Drainage Area:	Not Reported
Contrib Drainage Area Unts:	Not Reported	Aquifer:	Not Reported
Formation Type:	Bedrock	Aquifer Type:	Not Reported
Construction Date:	19860908	Well Depth:	140
Well Depth Units:	ft	Well Hole Depth:	Not Reported
Well Hole Depth Units:	Not Reported		

# GEOCHECK® - PHYSICAL SETTING SOURCE MAP FINDINGS

Map ID  
 Direction  
 Distance  
 Elevation

Database      EDR ID Number

**J40**  
**NNW**  
**1/2 - 1 Mile**  
**Higher**

**NH WELLS      NHINV0000009383**

Database:	Well Locations	Driller #:	9384
Well #:	842	WRB ID:	082.0172
Elevation:	124	Well Owner:	KILEY
Date Completed:	1996 8 1	Well Use:	Domestic
Well Need:	New	Well Type:	Drilled in Bedrock
Well Depth:	400	Bedrock Depth:	12
Casing Length:	27	Yield Test Method:	Compressed Air
Duration:	.5	Discharge (GPM):	15
Static Water Level:	0	Date Measured:	0
Water Quality Checked:	Not Reported		

**K41**  
**NNE**  
**1/2 - 1 Mile**  
**Higher**

**NH WELLS      NHINV0000010520**

Database:	Well Locations	Driller #:	10521
Well #:	275	WRB ID:	082.0020
Elevation:	116	Well Owner:	CRAFTSMAN CONST
Date Completed:	1985 729	Well Use:	Domestic
Well Need:	New	Well Type:	Drilled in Bedrock
Well Depth:	240	Bedrock Depth:	13
Casing Length:	34	Yield Test Method:	Compressed Air
Duration:	0	Discharge (GPM):	5
Static Water Level:	0	Date Measured:	0
Water Quality Checked:	Not Reported		

**K42**  
**NNE**  
**1/2 - 1 Mile**  
**Higher**

**FED USGS      USGS40000785405**

Organization ID:	USGS-NH		
Organization Name:	USGS New Hampshire Water Science Center		
Monitor Location:	NH-EXW 171	Type:	Well
Description:	Field location by NHDES staff		
HUC:	Not Reported	Drainage Area:	Not Reported
Drainage Area Units:	Not Reported	Contrib Drainage Area:	Not Reported
Contrib Drainage Area Unts:	Not Reported	Aquifer:	Not Reported
Formation Type:	Bedrock	Aquifer Type:	Not Reported
Construction Date:	19850729	Well Depth:	240
Well Depth Units:	ft	Well Hole Depth:	Not Reported
Well Hole Depth Units:	Not Reported		

# GEOCHECK® - PHYSICAL SETTING SOURCE MAP FINDINGS

Map ID  
Direction  
Distance  
Elevation

Database      EDR ID Number

**L43**  
**North**  
**1/2 - 1 Mile**  
**Higher**

**NH WELLS      NHINV0000009439**

Database:	Well Locations	Driller #:	9440
Well #:	98193	WRB ID:	082.0204
Elevation:	119	Well Owner:	STANIEC
Date Completed:	199812 1	Well Use:	Domestic
Well Need:	New	Well Type:	Drilled in Bedrock
Well Depth:	245	Bedrock Depth:	18
Casing Length:	42	Yield Test Method:	Compressed Air
Duration:	1	Discharge (GPM):	30
Static Water Level:	20	Date Measured:	199812 1
Water Quality Checked:	Y		

**44**  
**NNE**  
**1/2 - 1 Mile**  
**Lower**

**NH WELLS      NHINV0000038817**

Database:	Well Locations	Driller #:	38818
Well #:	254	WRB ID:	082.0016
Elevation:	108	Well Owner:	WAGNER
Date Completed:	1985 7 9	Well Use:	Domestic
Well Need:	New	Well Type:	Drilled in Bedrock
Well Depth:	60	Bedrock Depth:	14
Casing Length:	23	Yield Test Method:	Compressed Air
Duration:	0	Discharge (GPM):	50
Static Water Level:	0	Date Measured:	0
Water Quality Checked:	Not Reported		

**L45**  
**North**  
**1/2 - 1 Mile**  
**Higher**

**FED USGS      USGS40000785450**

Organization ID:	USGS-NH		
Organization Name:	USGS New Hampshire Water Science Center		
Monitor Location:	NH-EXW 94	Type:	Well
Description:	Field location by NHDES staff		
HUC:	Not Reported	Drainage Area:	Not Reported
Drainage Area Units:	Not Reported	Contrib Drainage Area:	Not Reported
Contrib Drainage Area Unts:	Not Reported	Aquifer:	Not Reported
Formation Type:	Bedrock	Aquifer Type:	Not Reported
Construction Date:	19981201	Well Depth:	245
Well Depth Units:	ft	Well Hole Depth:	Not Reported
Well Hole Depth Units:	Not Reported		

Ground water levels,Number of Measurements:	1	Level reading date:	1998-12-01
Feet below surface:	20.	Feet to sea level:	Not Reported
Note:	Not Reported		



## GEOCHECK® - PHYSICAL SETTING SOURCE MAP FINDINGS

Map ID  
Direction  
Distance  
Elevation

Database      EDR ID Number

**J46**  
**NNW**  
**1/2 - 1 Mile**  
**Higher**

**FED USGS      USGS40000785424**

Organization ID:	USGS-NH		
Organization Name:	USGS New Hampshire Water Science Center		
Monitor Location:	NH-EXW 109	Type:	Well
Description:	Field location by NHDES staff		
HUC:	Not Reported	Drainage Area:	Not Reported
Drainage Area Units:	Not Reported	Contrib Drainage Area:	Not Reported
Contrib Drainage Area Units:	Not Reported	Aquifer:	Not Reported
Formation Type:	Bedrock	Aquifer Type:	Not Reported
Construction Date:	19960801	Well Depth:	400
Well Depth Units:	ft	Well Hole Depth:	Not Reported
Well Hole Depth Units:	Not Reported		

**L47**  
**North**  
**1/2 - 1 Mile**  
**Higher**

**FED USGS      USGS40000785451**

Organization ID:	USGS-NH		
Organization Name:	USGS New Hampshire Water Science Center		
Monitor Location:	NH-EXW 114	Type:	Well
Description:	Field location by NHDES staff		
HUC:	Not Reported	Drainage Area:	Not Reported
Drainage Area Units:	Not Reported	Contrib Drainage Area:	Not Reported
Contrib Drainage Area Units:	Not Reported	Aquifer:	Not Reported
Formation Type:	Bedrock	Aquifer Type:	Not Reported
Construction Date:	19951010	Well Depth:	280
Well Depth Units:	ft	Well Hole Depth:	Not Reported
Well Hole Depth Units:	Not Reported		

**K48**  
**NNE**  
**1/2 - 1 Mile**  
**Higher**

**FED USGS      USGS40000785423**

Organization ID:	USGS-NH		
Organization Name:	USGS New Hampshire Water Science Center		
Monitor Location:	NH-EXW 66	Type:	Well
Description:	Not Reported	HUC:	01060003
Drainage Area:	Not Reported	Drainage Area Units:	Not Reported
Contrib Drainage Area:	Not Reported	Contrib Drainage Area Units:	Not Reported
Aquifer:	Not Reported	Formation Type:	Bedrock
Aquifer Type:	Not Reported	Construction Date:	19850709
Well Depth:	60	Well Depth Units:	ft
Well Hole Depth:	60	Well Hole Depth Units:	ft

## GEOCHECK® - PHYSICAL SETTING SOURCE MAP FINDINGS

Map ID  
 Direction  
 Distance  
 Elevation

Database      EDR ID Number

**L49**  
**North**  
**1/2 - 1 Mile**  
**Higher**

**NH WELLS      NHINV0000009377**

Database:	Well Locations	Driller #:	9378
Well #:	758	WRB ID:	082.0159
Elevation:	128	Well Owner:	MCGUIRE
Date Completed:	19951010	Well Use:	Domestic
Well Need:	New	Well Type:	Drilled in Bedrock
Well Depth:	280	Bedrock Depth:	10
Casing Length:	27	Yield Test Method:	Compressed Air
Duration:	.5	Discharge (GPM):	5
Static Water Level:	0	Date Measured:	0
Water Quality Checked:	Not Reported		

**M50**  
**SSE**  
**1/2 - 1 Mile**  
**Lower**

**FED USGS      USGS40000784478**

Organization ID:	USGS-NH		
Organization Name:	USGS New Hampshire Water Science Center		
Monitor Location:	NH-EXW 67	Type:	Well
Description:	Not Reported	HUC:	01060003
Drainage Area:	Not Reported	Drainage Area Units:	Not Reported
Contrib Drainage Area:	Not Reported	Contrib Drainage Area Unts:	Not Reported
Aquifer:	Not Reported	Formation Type:	Bedrock
Aquifer Type:	Not Reported	Construction Date:	19841103
Well Depth:	135	Well Depth Units:	ft
Well Hole Depth:	135	Well Hole Depth Units:	ft

**N51**  
**NNW**  
**1/2 - 1 Mile**  
**Lower**

**NH WELLS      NHINV0000009375**

Database:	Well Locations	Driller #:	9376
Well #:	710	WRB ID:	082.0153
Elevation:	96	Well Owner:	CLEM'S PLUMBING
Date Completed:	1995 724	Well Use:	Domestic
Well Need:	Replace Existing	Well Type:	Drilled in Bedrock
Well Depth:	360	Bedrock Depth:	30
Casing Length:	44	Yield Test Method:	Compressed Air
Duration:	.5	Discharge (GPM):	4
Static Water Level:	0	Date Measured:	0
Water Quality Checked:	Not Reported		

# GEOCHECK® - PHYSICAL SETTING SOURCE MAP FINDINGS

Map ID  
 Direction  
 Distance  
 Elevation

Database      EDR ID Number

**N52**  
**NNW**  
**1/2 - 1 Mile**  
**Lower**

**FED USGS      USGS40000785392**

Organization ID:	USGS-NH		
Organization Name:	USGS New Hampshire Water Science Center		
Monitor Location:	NH-EXW 116	Type:	Well
Description:	Field location by NHDES staff		
HUC:	Not Reported	Drainage Area:	Not Reported
Drainage Area Units:	Not Reported	Contrib Drainage Area:	Not Reported
Contrib Drainage Area Unts:	Not Reported	Aquifer:	Not Reported
Formation Type:	Bedrock	Aquifer Type:	Not Reported
Construction Date:	19950724	Well Depth:	360
Well Depth Units:	ft	Well Hole Depth:	Not Reported
Well Hole Depth Units:	Not Reported		

**M53**  
**SSE**  
**1/2 - 1 Mile**  
**Lower**

**NH WELLS      NHINV0000010517**

Database:	Well Locations	Driller #:	10518
Well #:	68	WRB ID:	082.0013
Elevation:	51	Well Owner:	LANNON
Date Completed:	198411 3	Well Use:	Domestic
Well Need:	New	Well Type:	Drilled in Bedrock
Well Depth:	135	Bedrock Depth:	15
Casing Length:	34	Yield Test Method:	Compressed Air
Duration:	.25	Discharge (GPM):	5
Static Water Level:	0	Date Measured:	0
Water Quality Checked:	Not Reported		

**O54**  
**NNE**  
**1/2 - 1 Mile**  
**Higher**

**NH WELLS      NHINV0000010597**

Database:	Well Locations	Driller #:	10598
Well #:	87-11	WRB ID:	082.0059
Elevation:	124	Well Owner:	THERRIEN
Date Completed:	1987 121	Well Use:	Domestic
Well Need:	New	Well Type:	Drilled in Bedrock
Well Depth:	300	Bedrock Depth:	18
Casing Length:	28	Yield Test Method:	Compressed Air
Duration:	1	Discharge (GPM):	12
Static Water Level:	0	Date Measured:	0
Water Quality Checked:	Not Reported		

# GEOCHECK® - PHYSICAL SETTING SOURCE MAP FINDINGS

Map ID  
Direction  
Distance  
Elevation

Database      EDR ID Number

**O55**  
**NNE**  
**1/2 - 1 Mile**  
**Higher**

**FED USGS      USGS40000785498**

Organization ID:	USGS-NH		
Organization Name:	USGS New Hampshire Water Science Center		
Monitor Location:	NH-EXW 153	Type:	Well
Description:	Field location by NHDES staff		
HUC:	Not Reported	Drainage Area:	Not Reported
Drainage Area Units:	Not Reported	Contrib Drainage Area:	Not Reported
Contrib Drainage Area Unts:	Not Reported	Aquifer:	Not Reported
Formation Type:	Bedrock	Aquifer Type:	Not Reported
Construction Date:	19870121	Well Depth:	300
Well Depth Units:	ft	Well Hole Depth:	Not Reported
Well Hole Depth Units:	Not Reported		

**P56**  
**North**  
**1/2 - 1 Mile**  
**Higher**

**FED USGS      USGS40000785541**

Organization ID:	USGS-NH		
Organization Name:	USGS New Hampshire Water Science Center		
Monitor Location:	NH-EXW 165	Type:	Well
Description:	Field location by NHDES staff		
HUC:	Not Reported	Drainage Area:	Not Reported
Drainage Area Units:	Not Reported	Contrib Drainage Area:	Not Reported
Contrib Drainage Area Unts:	Not Reported	Aquifer:	Not Reported
Formation Type:	Bedrock	Aquifer Type:	Not Reported
Construction Date:	19850428	Well Depth:	300
Well Depth Units:	ft	Well Hole Depth:	Not Reported
Well Hole Depth Units:	Not Reported		

Ground water levels,Number of Measurements:	1	Level reading date:	1985-04-28
Feet below surface:	19.	Feet to sea level:	Not Reported
Note:	Not Reported		

**P57**  
**North**  
**1/2 - 1 Mile**  
**Higher**

**NH WELLS      NHINV0000010526**

Database:	Well Locations	Driller #:	10527
Well #:	128	WRB ID:	082.0030
Elevation:	141	Well Owner:	TREBLE
Date Completed:	1985 428	Well Use:	Domestic
Well Need:	New	Well Type:	Drilled in Bedrock
Well Depth:	300	Bedrock Depth:	4
Casing Length:	16	Yield Test Method:	Compressed Air
Duration:	.5	Discharge (GPM):	4
Static Water Level:	19.5	Date Measured:	1985 428
Water Quality Checked:	Not Reported		

# GEOCHECK® - PHYSICAL SETTING SOURCE MAP FINDINGS

Map ID  
 Direction  
 Distance  
 Elevation

Database      EDR ID Number

**Q58**  
**North**  
**1/2 - 1 Mile**  
**Higher**

**NH WELLS      NHINV0000010601**

Database:	Well Locations	Driller #:	10602
Well #:	45-88	WRB ID:	082.0076
Elevation:	122	Well Owner:	TOWLE HILL ASSOC INC
Date Completed:	1988 325	Well Use:	Domestic
Well Need:	New	Well Type:	Drilled in Bedrock
Well Depth:	300	Bedrock Depth:	31
Casing Length:	46	Yield Test Method:	Compressed Air
Duration:	1	Discharge (GPM):	3.5
Static Water Level:	0	Date Measured:	0
Water Quality Checked:	Not Reported		

**Q59**  
**North**  
**1/2 - 1 Mile**  
**Higher**

**FED USGS      USGS40000785540**

Organization ID:	USGS-NH		
Organization Name:	USGS New Hampshire Water Science Center		
Monitor Location:	NH-EXW 149	Type:	Well
Description:	Field location by NHDES staff		
HUC:	Not Reported	Drainage Area:	Not Reported
Drainage Area Units:	Not Reported	Contrib Drainage Area:	Not Reported
Contrib Drainage Area Unts:	Not Reported	Aquifer:	Not Reported
Formation Type:	Bedrock	Aquifer Type:	Not Reported
Construction Date:	19880325	Well Depth:	300
Well Depth Units:	ft	Well Hole Depth:	Not Reported
Well Hole Depth Units:	Not Reported		

**R60**  
**SE**  
**1/2 - 1 Mile**  
**Lower**

**FED USGS      USGS40000784609**

Organization ID:	USGS-NH		
Organization Name:	USGS New Hampshire Water Science Center		
Monitor Location:	NH-EXW 105	Type:	Well
Description:	Field location by NHDES staff		
HUC:	Not Reported	Drainage Area:	Not Reported
Drainage Area Units:	Not Reported	Contrib Drainage Area:	Not Reported
Contrib Drainage Area Unts:	Not Reported	Aquifer:	Not Reported
Formation Type:	Bedrock	Aquifer Type:	Not Reported
Construction Date:	19971211	Well Depth:	383
Well Depth Units:	ft	Well Hole Depth:	Not Reported
Well Hole Depth Units:	Not Reported		

# GEOCHECK® - PHYSICAL SETTING SOURCE MAP FINDINGS

Map ID  
 Direction  
 Distance  
 Elevation

Database      EDR ID Number

**R61**  
**SE**  
**1/2 - 1 Mile**  
**Lower**

**NH WELLS      NHINV0000009387**

Database:	Well Locations	Driller #:	9388
Well #:	Not Reported	WRB ID:	082.0180
Elevation:	70	Well Owner:	MEDIA ONE
Date Completed:	19971211	Well Use:	Other
Well Need:	Other	Well Type:	Drilled in Bedrock
Well Depth:	383	Bedrock Depth:	14
Casing Length:	20	Yield Test Method:	Compressed Air
Duration:	1.5	Discharge (GPM):	75
Static Water Level:	0	Date Measured:	199712 3
Water Quality Checked:	Not Reported		

**S62**  
**SSE**  
**1/2 - 1 Mile**  
**Lower**

**NH WELLS      NHINV0000010524**

Database:	Well Locations	Driller #:	10525
Well #:	85-110	WRB ID:	082.0028
Elevation:	49	Well Owner:	DESTEFANO
Date Completed:	19851115	Well Use:	Domestic
Well Need:	New	Well Type:	Drilled in Bedrock
Well Depth:	195	Bedrock Depth:	15
Casing Length:	25	Yield Test Method:	Compressed Air
Duration:	0	Discharge (GPM):	25
Static Water Level:	4	Date Measured:	19851115
Water Quality Checked:	Not Reported		

**S63**  
**SSE**  
**1/2 - 1 Mile**  
**Lower**

**FED USGS      USGS40000784446**

Organization ID:	USGS-NH		
Organization Name:	USGS New Hampshire Water Science Center		
Monitor Location:	NH-EXW 167	Type:	Well
Description:	Field location by NHDES staff		
HUC:	Not Reported	Drainage Area:	Not Reported
Drainage Area Units:	Not Reported	Contrib Drainage Area:	Not Reported
Contrib Drainage Area Unts:	Not Reported	Aquifer:	Not Reported
Formation Type:	Bedrock	Aquifer Type:	Not Reported
Construction Date:	19851115	Well Depth:	195
Well Depth Units:	ft	Well Hole Depth:	Not Reported
Well Hole Depth Units:	Not Reported		

Ground water levels,Number of Measurements:	1	Level reading date:	1985-11-15
Feet below surface:	4.	Feet to sea level:	Not Reported
Note:	Not Reported		

## GEOCHECK® - PHYSICAL SETTING SOURCE MAP FINDINGS

Map ID  
 Direction  
 Distance  
 Elevation

Database      EDR ID Number

**Q64**  
**North**  
**1/2 - 1 Mile**  
**Higher**

**FED USGS      USGS40000785578**

Organization ID:	USGS-NH		
Organization Name:	USGS New Hampshire Water Science Center		
Monitor Location:	NH-EXW 145	Type:	Well
Description:	Field location by NHDES staff		
HUC:	Not Reported	Drainage Area:	Not Reported
Drainage Area Units:	Not Reported	Contrib Drainage Area:	Not Reported
Contrib Drainage Area Unts:	Not Reported	Aquifer:	Not Reported
Formation Type:	Bedrock	Aquifer Type:	Not Reported
Construction Date:	19890510	Well Depth:	375
Well Depth Units:	ft	Well Hole Depth:	Not Reported
Well Hole Depth Units:	Not Reported		

**Q65**  
**North**  
**1/2 - 1 Mile**  
**Higher**

**NH WELLS      NHINV0000010605**

Database:	Well Locations	Driller #:	10606
Well #:	043-89	WRB ID:	082.0089
Elevation:	131	Well Owner:	TOWLE HILL ASSOC INC
Date Completed:	1989 510	Well Use:	Domestic
Well Need:	New	Well Type:	Drilled in Bedrock
Well Depth:	375	Bedrock Depth:	40
Casing Length:	41	Yield Test Method:	Compressed Air
Duration:	1	Discharge (GPM):	5
Static Water Level:	0	Date Measured:	0
Water Quality Checked:	Not Reported		

**Q66**  
**North**  
**1/2 - 1 Mile**  
**Higher**

**NH WELLS      NHINV0000038933**

Database:	Well Locations	Driller #:	38934
Well #:	061-89	WRB ID:	082.0090
Elevation:	122	Well Owner:	TOWLE HILL ASSOC INC
Date Completed:	1989 613	Well Use:	Domestic
Well Need:	New	Well Type:	Drilled in Bedrock
Well Depth:	325	Bedrock Depth:	46
Casing Length:	63	Yield Test Method:	Compressed Air
Duration:	1	Discharge (GPM):	7
Static Water Level:	0	Date Measured:	0
Water Quality Checked:	Not Reported		

# GEOCHECK® - PHYSICAL SETTING SOURCE MAP FINDINGS

Map ID  
 Direction  
 Distance  
 Elevation

Database      EDR ID Number

**Q67**  
**North**  
**1/2 - 1 Mile**  
**Higher**

**FED USGS      USGS40000785577**

Organization ID:	USGS-NH		
Organization Name:	USGS New Hampshire Water Science Center		
Monitor Location:	NH-EXW 201	Type:	Well
Description:	Field location by NHDES staff		
HUC:	Not Reported	Drainage Area:	Not Reported
Drainage Area Units:	Not Reported	Contrib Drainage Area:	Not Reported
Contrib Drainage Area Units:	Not Reported	Aquifer:	Not Reported
Formation Type:	Bedrock	Aquifer Type:	Not Reported
Construction Date:	19890613	Well Depth:	325
Well Depth Units:	ft	Well Hole Depth:	Not Reported
Well Hole Depth Units:	Not Reported		

**O68**  
**NNE**  
**1/2 - 1 Mile**  
**Higher**

**FED USGS      USGS40000785561**

Organization ID:	USGS-NH		
Organization Name:	USGS New Hampshire Water Science Center		
Monitor Location:	NH-EXW 178	Type:	Well
Description:	Field location by NHDES staff		
HUC:	Not Reported	Drainage Area:	Not Reported
Drainage Area Units:	Not Reported	Contrib Drainage Area:	Not Reported
Contrib Drainage Area Units:	Not Reported	Aquifer:	Not Reported
Formation Type:	Bedrock	Aquifer Type:	Not Reported
Construction Date:	20010417	Well Depth:	400
Well Depth Units:	ft	Well Hole Depth:	Not Reported
Well Hole Depth Units:	Not Reported		

**O69**  
**NNE**  
**1/2 - 1 Mile**  
**Higher**

**NH WELLS      NHINV0000034547**

Database:	Well Locations	Driller #:	34548
Well #:	1177	WRB ID:	082.0278
Elevation:	127	Well Owner:	SHOPE BUILDERS
Date Completed:	2001 417	Well Use:	Domestic
Well Need:	New	Well Type:	Drilled in Bedrock
Well Depth:	400	Bedrock Depth:	32
Casing Length:	40	Yield Test Method:	Compressed Air
Duration:	.5	Discharge (GPM):	3
Static Water Level:	0	Date Measured:	0
Water Quality Checked:	Not Reported		



# GEOCHECK® - PHYSICAL SETTING SOURCE MAP FINDINGS

Map ID  
 Direction  
 Distance  
 Elevation

Database      EDR ID Number

**S70**  
**SSE**  
**1/2 - 1 Mile**  
**Lower**

**NH WELLS      NHINV0000010523**

Database:	Well Locations	Driller #:	10524
Well #:	85-123	WRB ID:	082.0027
Elevation:	45	Well Owner:	KUBIAK
Date Completed:	198512 7	Well Use:	Domestic
Well Need:	New	Well Type:	Drilled in Bedrock
Well Depth:	150	Bedrock Depth:	35
Casing Length:	43	Yield Test Method:	Compressed Air
Duration:	1	Discharge (GPM):	15
Static Water Level:	1	Date Measured:	19851210
Water Quality Checked:	Not Reported		

**S71**  
**SSE**  
**1/2 - 1 Mile**  
**Lower**

**FED USGS      USGS40000784445**

Organization ID:	USGS-NH		
Organization Name:	USGS New Hampshire Water Science Center		
Monitor Location:	NH-EXW 168	Type:	Well
Description:	Field location by NHDES staff		
HUC:	Not Reported	Drainage Area:	Not Reported
Drainage Area Units:	Not Reported	Contrib Drainage Area:	Not Reported
Contrib Drainage Area Units:	Not Reported	Aquifer:	Not Reported
Formation Type:	Bedrock	Aquifer Type:	Not Reported
Construction Date:	19851207	Well Depth:	150
Well Depth Units:	ft	Well Hole Depth:	Not Reported
Well Hole Depth Units:	Not Reported		
Ground water levels,Number of Measurements:	1	Level reading date:	1985-12-07
Feet below surface:	1.	Feet to sea level:	Not Reported
Note:	Not Reported		

**T72**  
**NW**  
**1/2 - 1 Mile**  
**Lower**

**FED USGS      USGS40000785350**

Organization ID:	USGS-NH		
Organization Name:	USGS New Hampshire Water Science Center		
Monitor Location:	NH-EXW 120	Type:	Well
Description:	Field location by NHDES staff		
HUC:	Not Reported	Drainage Area:	Not Reported
Drainage Area Units:	Not Reported	Contrib Drainage Area:	Not Reported
Contrib Drainage Area Units:	Not Reported	Aquifer:	Not Reported
Formation Type:	Bedrock	Aquifer Type:	Not Reported
Construction Date:	19940618	Well Depth:	500
Well Depth Units:	ft	Well Hole Depth:	Not Reported
Well Hole Depth Units:	Not Reported		
Ground water levels,Number of Measurements:	1	Level reading date:	1994-06-18

## GEOCHECK® - PHYSICAL SETTING SOURCE MAP FINDINGS

Feet below surface:	20.	Feet to sea level:	Not Reported
Note:	Not Reported		

**T73  
NW  
1/2 - 1 Mile  
Lower**

**NH WELLS    NHINV0000010694**

Database:	Well Locations	Driller #:	10695
Well #:	44-6-18-94	WRB ID:	082.0145
Elevation:	99	Well Owner:	STATE OF NH (DOT)
Date Completed:	1994 618	Well Use:	Domestic
Well Need:	Replace Existing	Well Type:	Drilled in Bedrock
Well Depth:	500	Bedrock Depth:	12
Casing Length:	42	Yield Test Method:	Compressed Air
Duration:	.75	Discharge (GPM):	6
Static Water Level:	20	Date Measured:	1994 618
Water Quality Checked:	Not Reported		

**S74  
SSE  
1/2 - 1 Mile  
Lower**

**FED USGS    USGS40000784404**

Organization ID:	USGS-NH		
Organization Name:	USGS New Hampshire Water Science Center		
Monitor Location:	NH-EXW 202	Type:	Well
Description:	Field location by NHDES staff		
HUC:	Not Reported	Drainage Area:	Not Reported
Drainage Area Units:	Not Reported	Contrib Drainage Area:	Not Reported
Contrib Drainage Area Units:	Not Reported	Aquifer:	Not Reported
Formation Type:	Bedrock	Aquifer Type:	Not Reported
Construction Date:	19861025	Well Depth:	125
Well Depth Units:	ft	Well Hole Depth:	Not Reported
Well Hole Depth Units:	Not Reported		

**S75  
SSE  
1/2 - 1 Mile  
Lower**

**NH WELLS    NHINV0000038820**

Database:	Well Locations	Driller #:	38821
Well #:	86-188	WRB ID:	082.0051
Elevation:	61	Well Owner:	HARTMANN ENT
Date Completed:	19861025	Well Use:	Domestic
Well Need:	New	Well Type:	Drilled in Bedrock
Well Depth:	125	Bedrock Depth:	10
Casing Length:	21	Yield Test Method:	Compressed Air
Duration:	1	Discharge (GPM):	30
Static Water Level:	0	Date Measured:	0
Water Quality Checked:	Not Reported		

# GEOCHECK® - PHYSICAL SETTING SOURCE MAP FINDINGS

Map ID  
Direction  
Distance  
Elevation

Database      EDR ID Number

**U76**  
**North**  
**1/2 - 1 Mile**  
**Higher**

**NH WELLS      NHINV0000010600**

Database:	Well Locations	Driller #:	10601
Well #:	47-88	WRB ID:	082.0075
Elevation:	140	Well Owner:	TOWLE HILL ASSOC INC
Date Completed:	1988 329	Well Use:	Domestic
Well Need:	New	Well Type:	Drilled in Bedrock
Well Depth:	250	Bedrock Depth:	8
Casing Length:	23	Yield Test Method:	Compressed Air
Duration:	1	Discharge (GPM):	10
Static Water Level:	0	Date Measured:	0
Water Quality Checked:	Not Reported		

**U77**  
**North**  
**1/2 - 1 Mile**  
**Higher**

**FED USGS      USGS40000785601**

Organization ID:	USGS-NH		
Organization Name:	USGS New Hampshire Water Science Center		
Monitor Location:	NH-EXW 150	Type:	Well
Description:	Field location by NHDES staff		
HUC:	Not Reported	Drainage Area:	Not Reported
Drainage Area Units:	Not Reported	Contrib Drainage Area:	Not Reported
Contrib Drainage Area Units:	Not Reported	Aquifer:	Not Reported
Formation Type:	Bedrock	Aquifer Type:	Not Reported
Construction Date:	19880329	Well Depth:	250
Well Depth Units:	ft	Well Hole Depth:	Not Reported
Well Hole Depth Units:	Not Reported		

**S78**  
**SSE**  
**1/2 - 1 Mile**  
**Lower**

**FED USGS      USGS40000784403**

Organization ID:	USGS-NH		
Organization Name:	USGS New Hampshire Water Science Center		
Monitor Location:	NH-EXW 158	Type:	Well
Description:	Field location by NHDES staff		
HUC:	Not Reported	Drainage Area:	Not Reported
Drainage Area Units:	Not Reported	Contrib Drainage Area:	Not Reported
Contrib Drainage Area Units:	Not Reported	Aquifer:	Not Reported
Formation Type:	Bedrock	Aquifer Type:	Not Reported
Construction Date:	19860903	Well Depth:	125
Well Depth Units:	ft	Well Hole Depth:	Not Reported
Well Hole Depth Units:	Not Reported		

Ground water levels,Number of Measurements:	1	Level reading date:	1986-09-03
Feet below surface:	3.	Feet to sea level:	Not Reported
Note:	Not Reported		

# GEOCHECK® - PHYSICAL SETTING SOURCE MAP FINDINGS

Map ID  
Direction  
Distance  
Elevation

Database      EDR ID Number

**S79**  
**SSE**  
**1/2 - 1 Mile**  
**Lower**

**NH WELLS      NHINV0000010592**

Database:	Well Locations	Driller #:	10593
Well #:	86-138	WRB ID:	082.0047
Elevation:	45	Well Owner:	KARDOS
Date Completed:	1986 9 3	Well Use:	Domestic
Well Need:	New	Well Type:	Drilled in Bedrock
Well Depth:	125	Bedrock Depth:	8
Casing Length:	24	Yield Test Method:	Compressed Air
Duration:	1	Discharge (GPM):	6
Static Water Level:	3	Date Measured:	1986 9 8
Water Quality Checked:	Not Reported		

**V80**  
**SSW**  
**1/2 - 1 Mile**  
**Lower**

**NH WELLS      NHINV0000038938**

Database:	Well Locations	Driller #:	38939
Well #:	52	WRB ID:	082.0214
Elevation:	68	Well Owner:	RICH
Date Completed:	1999 726	Well Use:	Domestic
Well Need:	Replace Existing	Well Type:	Drilled in Bedrock
Well Depth:	250	Bedrock Depth:	10
Casing Length:	17	Yield Test Method:	Compressed Air
Duration:	.5	Discharge (GPM):	5
Static Water Level:	8	Date Measured:	1999 727
Water Quality Checked:	Not Reported		

**V81**  
**SSW**  
**1/2 - 1 Mile**  
**Lower**

**FED USGS      USGS40000784426**

Organization ID:	USGS-NH		
Organization Name:	USGS New Hampshire Water Science Center		
Monitor Location:	NH-EXW 199	Type:	Well
Description:	Field location by NHDES staff		
HUC:	Not Reported	Drainage Area:	Not Reported
Drainage Area Units:	Not Reported	Contrib Drainage Area:	Not Reported
Contrib Drainage Area Unts:	Not Reported	Aquifer:	Not Reported
Formation Type:	Bedrock	Aquifer Type:	Not Reported
Construction Date:	19990726	Well Depth:	250
Well Depth Units:	ft	Well Hole Depth:	Not Reported
Well Hole Depth Units:	Not Reported		

Ground water levels,Number of Measurements:	1	Level reading date:	1999-07-26
Feet below surface:	8.	Feet to sea level:	Not Reported
Note:	Not Reported		

# GEOCHECK® - PHYSICAL SETTING SOURCE MAP FINDINGS

Map ID  
Direction  
Distance  
Elevation

Database      EDR ID Number

**82**  
**NNW**  
**1/2 - 1 Mile**  
**Higher**

**NH WELLS      NHPW0000001390**

Database:	Public Water Supply Sources	PWS ID:	0803040-001
NH DES ID:	52792	Name:	BEECH HILL MHP
Water System Facility ID:	0803040	System Type:	Community System
System Active/Inactive:	A	Source Active/Inactive:	A
Population Served:	70	Source Record and Water Type:	Groundwater, non-purchased
Water Source:	Groundwater	Well Depth:	300
Well Type:	Bedrock Well	Well Protection Delineation:	Well connected to system within waiver program, volume derived from meter or estimation.
Max Extraction Rate:	4800	Production Volume:	0
Yield:	20		

**W83**  
**South**  
**1/2 - 1 Mile**  
**Lower**

**FED USGS      USGS40000784311**

Organization ID:	USGS-NH	Type:	Well
Organization Name:	USGS New Hampshire Water Science Center		
Monitor Location:	NH-EXW 229		
Description:	Field location by Water well contractor		
HUC:	Not Reported	Drainage Area:	Not Reported
Drainage Area Units:	Not Reported	Contrib Drainage Area:	Not Reported
Contrib Drainage Area Units:	Not Reported	Aquifer:	Not Reported
Formation Type:	Bedrock	Aquifer Type:	Not Reported
Construction Date:	20031126	Well Depth:	1000
Well Depth Units:	ft	Well Hole Depth:	Not Reported
Well Hole Depth Units:	Not Reported		

**X84**  
**NNE**  
**1/2 - 1 Mile**  
**Higher**

**NH WELLS      NHINV0000010591**

Database:	Well Locations	Driller #:	10592
Well #:	562	WRB ID:	082.0045
Elevation:	126	Well Owner:	MEYRELES
Date Completed:	19861024	Well Use:	Domestic
Well Need:	New	Well Type:	Drilled in Bedrock
Well Depth:	260	Bedrock Depth:	15
Casing Length:	25	Yield Test Method:	Compressed Air
Duration:	0	Discharge (GPM):	9
Static Water Level:	0	Date Measured:	0
Water Quality Checked:	Not Reported		

## GEOCHECK® - PHYSICAL SETTING SOURCE MAP FINDINGS

Map ID  
 Direction  
 Distance  
 Elevation

Database      EDR ID Number

**X85**  
**NNE**  
**1/2 - 1 Mile**  
**Higher**

**FED USGS      USGS40000785614**

Organization ID:	USGS-NH		
Organization Name:	USGS New Hampshire Water Science Center		
Monitor Location:	NH-EXW 159	Type:	Well
Description:	Field location by NHDES staff		
HUC:	Not Reported	Drainage Area:	Not Reported
Drainage Area Units:	Not Reported	Contrib Drainage Area:	Not Reported
Contrib Drainage Area Units:	Not Reported	Aquifer:	Not Reported
Formation Type:	Bedrock	Aquifer Type:	Not Reported
Construction Date:	19861024	Well Depth:	260
Well Depth Units:	ft	Well Hole Depth:	Not Reported
Well Hole Depth Units:	Not Reported		

**Y86**  
**SSE**  
**1/2 - 1 Mile**  
**Lower**

**FED USGS      USGS40000784331**

Organization ID:	USGS-NH		
Organization Name:	USGS New Hampshire Water Science Center		
Monitor Location:	NH-EXW 132	Type:	Well
Description:	Field location by NHDES staff		
HUC:	Not Reported	Drainage Area:	Not Reported
Drainage Area Units:	Not Reported	Contrib Drainage Area:	Not Reported
Contrib Drainage Area Units:	Not Reported	Aquifer:	Not Reported
Formation Type:	Bedrock	Aquifer Type:	Not Reported
Construction Date:	19920805	Well Depth:	220
Well Depth Units:	ft	Well Hole Depth:	Not Reported
Well Hole Depth Units:	Not Reported		

**Y87**  
**SSE**  
**1/2 - 1 Mile**  
**Lower**

**NH WELLS      NHINV0000010682**

Database:	Well Locations	Driller #:	10683
Well #:	313	WRB ID:	082.0121
Elevation:	59	Well Owner:	SCHUMACHER
Date Completed:	1992 8 5	Well Use:	Domestic
Well Need:	New	Well Type:	Drilled in Bedrock
Well Depth:	220	Bedrock Depth:	12
Casing Length:	34	Yield Test Method:	Compressed Air
Duration:	.5	Discharge (GPM):	100
Static Water Level:	0	Date Measured:	0
Water Quality Checked:	Not Reported		

## GEOCHECK® - PHYSICAL SETTING SOURCE MAP FINDINGS

Map ID  
 Direction  
 Distance  
 Elevation

Database      EDR ID Number

**Z88**  
**SE**  
**1/2 - 1 Mile**  
**Lower**

**NH WELLS      NHINV0000033732**

Database:	Well Locations	Driller #:	33733
Well #:	02266	WRB ID:	082.0265
Elevation:	70	Well Owner:	NICKERSON
Date Completed:	20001229	Well Use:	Domestic
Well Need:	New	Well Type:	Drilled in Bedrock
Well Depth:	250	Bedrock Depth:	5
Casing Length:	42	Yield Test Method:	Compressed Air
Duration:	1	Discharge (GPM):	30
Static Water Level:	5	Date Measured:	20001229
Water Quality Checked:	Not Reported		

**W89**  
**South**  
**1/2 - 1 Mile**  
**Lower**

**NH WELLS      NHINV0000051996**

Database:	Well Locations	Driller #:	51997
Well #:	03433	WRB ID:	082.0382
Elevation:	0	Well Owner:	NH DOT
Date Completed:	20031126	Well Use:	Domestic
Well Need:	Replace Existing	Well Type:	Drilled in Bedrock
Well Depth:	1000	Bedrock Depth:	36
Casing Length:	80	Yield Test Method:	Compressed Air
Duration:	1	Discharge (GPM):	6
Static Water Level:	0	Date Measured:	0
Water Quality Checked:	Not Reported		

**W90**  
**South**  
**1/2 - 1 Mile**  
**Lower**

**NH WELLS      NHINV000009388**

Database:	Well Locations	Driller #:	9389
Well #:	943	WRB ID:	082.0181
Elevation:	73	Well Owner:	VARLEY
Date Completed:	1997 818	Well Use:	Domestic
Well Need:	New	Well Type:	Drilled in Bedrock
Well Depth:	140	Bedrock Depth:	14
Casing Length:	30	Yield Test Method:	Compressed Air
Duration:	.5	Discharge (GPM):	30
Static Water Level:	0	Date Measured:	0
Water Quality Checked:	Not Reported		

## GEOCHECK® - PHYSICAL SETTING SOURCE MAP FINDINGS

Map ID  
Direction  
Distance  
Elevation

Database      EDR ID Number

**W91**  
**South**  
**1/2 - 1 Mile**  
**Lower**

**FED USGS      USGS40000784310**

Organization ID:	USGS-NH		
Organization Name:	USGS New Hampshire Water Science Center		
Monitor Location:	NH-EXW 104	Type:	Well
Description:	Field location by NHDES staff		
HUC:	Not Reported	Drainage Area:	Not Reported
Drainage Area Units:	Not Reported	Contrib Drainage Area:	Not Reported
Contrib Drainage Area Units:	Not Reported	Aquifer:	Not Reported
Formation Type:	Bedrock	Aquifer Type:	Not Reported
Construction Date:	19970818	Well Depth:	140
Well Depth Units:	ft	Well Hole Depth:	Not Reported
Well Hole Depth Units:	Not Reported		

**Z92**  
**SE**  
**1/2 - 1 Mile**  
**Lower**

**FED USGS      USGS40000784492**

Organization ID:	USGS-NH		
Organization Name:	USGS New Hampshire Water Science Center		
Monitor Location:	NH-EXW 234	Type:	Well
Description:	Field location by NHDES staff		
HUC:	Not Reported	Drainage Area:	Not Reported
Drainage Area Units:	Not Reported	Contrib Drainage Area:	Not Reported
Contrib Drainage Area Units:	Not Reported	Aquifer:	Not Reported
Formation Type:	Bedrock	Aquifer Type:	Not Reported
Construction Date:	20001229	Well Depth:	250
Well Depth Units:	ft	Well Hole Depth:	Not Reported
Well Hole Depth Units:	Not Reported		

Ground water levels,Number of Measurements:	1	Level reading date:	2000-12-29
Feet below surface:	5.	Feet to sea level:	Not Reported
Note:	Not Reported		

**W93**  
**South**  
**1/2 - 1 Mile**  
**Lower**

**FED USGS      USGS40000784296**

Organization ID:	USGS-NH		
Organization Name:	USGS New Hampshire Water Science Center		
Monitor Location:	NH-EXW 179	Type:	Well
Description:	Field location by NHDES staff		
HUC:	Not Reported	Drainage Area:	Not Reported
Drainage Area Units:	Not Reported	Contrib Drainage Area:	Not Reported
Contrib Drainage Area Units:	Not Reported	Aquifer:	Not Reported
Formation Type:	Bedrock	Aquifer Type:	Not Reported
Construction Date:	20010518	Well Depth:	200
Well Depth Units:	ft	Well Hole Depth:	Not Reported
Well Hole Depth Units:	Not Reported		



# GEOCHECK® - PHYSICAL SETTING SOURCE MAP FINDINGS

Map ID  
Direction  
Distance  
Elevation

Database      EDR ID Number

**AA94**  
**SE**  
**1/2 - 1 Mile**  
**Lower**

**NH WELLS      NHINV0000010673**

Database:	Well Locations	Driller #:	10674
Well #:	B-5	WRB ID:	082.0106
Elevation:	68	Well Owner:	HANNAFORD BROS CO
Date Completed:	1991 118	Well Use:	Test/Exploration
Well Need:	Monitoring (water level or quality)		
Well Type:	Undifferentiated	Well Depth:	21.3
Bedrock Depth:	12.1	Casing Length:	9.3
Yield Test Method:	Not Reported	Duration:	0
Discharge (GPM):	0	Static Water Level:	0
Date Measured:	0	Water Quality Checked:	Not Reported

**AA95**  
**SE**  
**1/2 - 1 Mile**  
**Lower**

**FED USGS      USGS40000784608**

Organization ID:	USGS-NH		
Organization Name:	USGS New Hampshire Water Science Center		
Monitor Location:	NH-EXW 141	Type:	Well
Description:	Field location by NHDES staff		
HUC:	Not Reported	Drainage Area:	Not Reported
Drainage Area Units:	Not Reported	Contrib Drainage Area:	Not Reported
Contrib Drainage Area Unts:	Not Reported	Aquifer:	Not Reported
Formation Type:	Not Reported	Aquifer Type:	Not Reported
Construction Date:	19910118	Well Depth:	21.3
Well Depth Units:	ft	Well Hole Depth:	Not Reported
Well Hole Depth Units:	Not Reported		

**AB96**  
**South**  
**1/2 - 1 Mile**  
**Lower**

**FED USGS      USGS40000784297**

Organization ID:	USGS-NH		
Organization Name:	USGS New Hampshire Water Science Center		
Monitor Location:	NH-EXW 189	Type:	Well
Description:	Field location by NHDES staff		
HUC:	Not Reported	Drainage Area:	Not Reported
Drainage Area Units:	Not Reported	Contrib Drainage Area:	Not Reported
Contrib Drainage Area Unts:	Not Reported	Aquifer:	Not Reported
Formation Type:	Bedrock	Aquifer Type:	Not Reported
Construction Date:	19860429	Well Depth:	160
Well Depth Units:	ft	Well Hole Depth:	Not Reported
Well Hole Depth Units:	Not Reported		

# GEOCHECK® - PHYSICAL SETTING SOURCE MAP FINDINGS

Map ID  
 Direction  
 Distance  
 Elevation

Database      EDR ID Number

**AB97**  
**South**  
**1/2 - 1 Mile**  
**Lower**

**NH WELLS      NHINV0000033450**

Database:	Well Locations	Driller #:	33451
Well #:	442	WRB ID:	082.0036
Elevation:	76	Well Owner:	BAILEY
Date Completed:	1986 429	Well Use:	Domestic
Well Need:	New	Well Type:	Drilled in Bedrock
Well Depth:	160	Bedrock Depth:	19
Casing Length:	30	Yield Test Method:	Compressed Air
Duration:	0	Discharge (GPM):	8
Static Water Level:	0	Date Measured:	0
Water Quality Checked:	Not Reported		

**W98**  
**South**  
**1/2 - 1 Mile**  
**Lower**

**NH WELLS      NHINV0000034549**

Database:	Well Locations	Driller #:	34550
Well #:	1191	WRB ID:	082.0279
Elevation:	76	Well Owner:	BARLEY
Date Completed:	2001 518	Well Use:	Domestic
Well Need:	New	Well Type:	Drilled in Bedrock
Well Depth:	200	Bedrock Depth:	26
Casing Length:	40	Yield Test Method:	Compressed Air
Duration:	.5	Discharge (GPM):	25
Static Water Level:	0	Date Measured:	0
Water Quality Checked:	Not Reported		

**AC99**  
**North**  
**1/2 - 1 Mile**  
**Higher**

**FED USGS      USGS40000785661**

Organization ID:	USGS-NH		
Organization Name:	USGS New Hampshire Water Science Center		
Monitor Location:	NH-EXW 241	Type:	Well
Description:	Field location by Water well contractor		
HUC:	Not Reported	Drainage Area:	Not Reported
Drainage Area Units:	Not Reported	Contrib Drainage Area:	Not Reported
Contrib Drainage Area Unts:	Not Reported	Aquifer:	Not Reported
Formation Type:	Bedrock	Aquifer Type:	Not Reported
Construction Date:	20020520	Well Depth:	500
Well Depth Units:	ft	Well Hole Depth:	Not Reported
Well Hole Depth Units:	Not Reported		

# GEOCHECK® - PHYSICAL SETTING SOURCE MAP FINDINGS

Map ID  
Direction  
Distance  
Elevation

Database      EDR ID Number

**W100**  
**South**  
**1/2 - 1 Mile**  
**Lower**

**FED USGS      USGS40000784283**

Organization ID:	USGS-NH		
Organization Name:	USGS New Hampshire Water Science Center		
Monitor Location:	NH-EXW 135	Type:	Well
Description:	Field location by NHDES staff		
HUC:	Not Reported	Drainage Area:	Not Reported
Drainage Area Units:	Not Reported	Contrib Drainage Area:	Not Reported
Contrib Drainage Area Unts:	Not Reported	Aquifer:	Not Reported
Formation Type:	Bedrock	Aquifer Type:	Not Reported
Construction Date:	19910411	Well Depth:	325
Well Depth Units:	ft	Well Hole Depth:	Not Reported
Well Hole Depth Units:	Not Reported		

Ground water levels,Number of Measurements:	1	Level reading date:	1991-04-11
Feet below surface:	20.	Feet to sea level:	Not Reported
Note:	Not Reported		

**AC101**  
**North**  
**1/2 - 1 Mile**  
**Higher**

**NH WELLS      NHINV0000042607**

Database:	Well Locations	Driller #:	42608
Well #:	02182	WRB ID:	082.0309
Elevation:	0	Well Owner:	ELLS
Date Completed:	2002 520	Well Use:	Domestic
Well Need:	Replace Existing	Well Type:	Drilled in Bedrock
Well Depth:	500	Bedrock Depth:	3
Casing Length:	40	Yield Test Method:	Compressed Air
Duration:	1	Discharge (GPM):	2
Static Water Level:	0	Date Measured:	0
Water Quality Checked:	Not Reported		

**AD102**  
**North**  
**1/2 - 1 Mile**  
**Higher**

**FED USGS      USGS40000785662**

Organization ID:	USGS-NH		
Organization Name:	USGS New Hampshire Water Science Center		
Monitor Location:	NH-EXW 191	Type:	Well
Description:	Field location by NHDES staff		
HUC:	Not Reported	Drainage Area:	Not Reported
Drainage Area Units:	Not Reported	Contrib Drainage Area:	Not Reported
Contrib Drainage Area Unts:	Not Reported	Aquifer:	Not Reported
Formation Type:	Bedrock	Aquifer Type:	Not Reported
Construction Date:	19870114	Well Depth:	262
Well Depth Units:	ft	Well Hole Depth:	Not Reported
Well Hole Depth Units:	Not Reported		

# GEOCHECK® - PHYSICAL SETTING SOURCE MAP FINDINGS

Map ID  
 Direction  
 Distance  
 Elevation

Database      EDR ID Number

**AD103**  
**North**  
**1/2 - 1 Mile**  
**Higher**

**NH WELLS      NHINV0000033402**

Database:	Well Locations	Driller #:	33403
Well #:	1080	WRB ID:	082.0071
Elevation:	131	Well Owner:	LEE
Date Completed:	1987 114	Well Use:	Domestic
Well Need:	New	Well Type:	Drilled in Bedrock
Well Depth:	262	Bedrock Depth:	4
Casing Length:	20	Yield Test Method:	Compressed Air
Duration:	1	Discharge (GPM):	2.5
Static Water Level:	0	Date Measured:	0
Water Quality Checked:	Not Reported		

**AB104**  
**South**  
**1/2 - 1 Mile**  
**Lower**

**FED USGS      USGS40000784272**

Organization ID:	USGS-NH		
Organization Name:	USGS New Hampshire Water Science Center		
Monitor Location:	NH-EXW 144	Type:	Well
Description:	Field location by NHDES staff		
HUC:	Not Reported	Drainage Area:	Not Reported
Drainage Area Units:	Not Reported	Contrib Drainage Area:	Not Reported
Contrib Drainage Area Unts:	Not Reported	Aquifer:	Not Reported
Formation Type:	Bedrock	Aquifer Type:	Not Reported
Construction Date:	19890501	Well Depth:	375
Well Depth Units:	ft	Well Hole Depth:	Not Reported
Well Hole Depth Units:	Not Reported		
Ground water levels,Number of Measurements:	1	Level reading date:	1989-05-01
Feet below surface:	12.	Feet to sea level:	Not Reported
Note:	Not Reported		

**AB105**  
**South**  
**1/2 - 1 Mile**  
**Lower**

**NH WELLS      NHINV0000010606**

Database:	Well Locations	Driller #:	10607
Well #:	39-89	WRB ID:	082.0092
Elevation:	71	Well Owner:	LYSTER
Date Completed:	1989 5 1	Well Use:	Domestic
Well Need:	New	Well Type:	Drilled in Bedrock
Well Depth:	375	Bedrock Depth:	22
Casing Length:	30	Yield Test Method:	Compressed Air
Duration:	0	Discharge (GPM):	1.5
Static Water Level:	12	Date Measured:	1989 5 2
Water Quality Checked:	Y		

# GEOCHECK® - PHYSICAL SETTING SOURCE MAP FINDINGS

Map ID  
 Direction  
 Distance  
 Elevation

Database      EDR ID Number

**AE106**  
**South**  
**1/2 - 1 Mile**  
**Lower**

**NH WELLS      NHINV0000010679**

Database:	Well Locations	Driller #:	10680
Well #:	1431	WRB ID:	082.0116
Elevation:	69	Well Owner:	STATE OF NH
Date Completed:	1991 411	Well Use:	Domestic
Well Need:	Replace Existing	Well Type:	Drilled in Bedrock
Well Depth:	325	Bedrock Depth:	15
Casing Length:	42	Yield Test Method:	Pumped
Duration:	4	Discharge (GPM):	5
Static Water Level:	20	Date Measured:	1991 416
Water Quality Checked:	Not Reported		

**AF107**  
**SW**  
**1/2 - 1 Mile**  
**Lower**

**FED USGS      USGS40000784447**

Organization ID:	USGS-NH		
Organization Name:	USGS New Hampshire Water Science Center		
Monitor Location:	NH-EXW 180	Type:	Well
Description:	Field location by NHDES staff		
HUC:	Not Reported	Drainage Area:	Not Reported
Drainage Area Units:	Not Reported	Contrib Drainage Area:	Not Reported
Contrib Drainage Area Units:	Not Reported	Aquifer:	Not Reported
Formation Type:	Bedrock	Aquifer Type:	Not Reported
Construction Date:	20010910	Well Depth:	500
Well Depth Units:	ft	Well Hole Depth:	Not Reported
Well Hole Depth Units:	Not Reported		

**AD108**  
**North**  
**1/2 - 1 Mile**  
**Higher**

**NH WELLS      NHINV0000043682**

Database:	Well Locations	Driller #:	43683
Well #:	Not Reported	WRB ID:	082.0465
Elevation:	0	Well Owner:	DONAVAN
Date Completed:	20071022	Well Use:	Domestic
Well Need:	Replace Existing	Well Type:	Driven Point
Well Depth:	17	Bedrock Depth:	17.5
Casing Length:	15	Yield Test Method:	Pumped
Duration:	1	Discharge (GPM):	8
Static Water Level:	9	Date Measured:	20071022
Water Quality Checked:	Not Reported		

# GEOCHECK® - PHYSICAL SETTING SOURCE MAP FINDINGS

Map ID  
 Direction  
 Distance  
 Elevation

Database      EDR ID Number

**AF109**  
**SW**  
**1/2 - 1 Mile**  
**Lower**

**NH WELLS      NHINV0000034563**

Database:	Well Locations	Driller #:	34564
Well #:	1226	WRB ID:	082.0280
Elevation:	94	Well Owner:	ST PIERRE
Date Completed:	2001 910	Well Use:	Domestic
Well Need:	New	Well Type:	Drilled in Bedrock
Well Depth:	500	Bedrock Depth:	5
Casing Length:	20	Yield Test Method:	Compressed Air
Duration:	.5	Discharge (GPM):	.75
Static Water Level:	0	Date Measured:	0
Water Quality Checked:	Not Reported		

**AE110**  
**South**  
**1/2 - 1 Mile**  
**Lower**

**FED USGS      USGS40000784248**

Organization ID:	USGS-NH		
Organization Name:	USGS New Hampshire Water Science Center		
Monitor Location:	NH-EXW 82	Type:	Well
Description:	Field location by NHDES staff		
HUC:	Not Reported	Drainage Area:	Not Reported
Drainage Area Units:	Not Reported	Contrib Drainage Area:	Not Reported
Contrib Drainage Area Unts:	Not Reported	Aquifer:	Not Reported
Formation Type:	Bedrock	Aquifer Type:	Not Reported
Construction Date:	19990702	Well Depth:	385
Well Depth Units:	ft	Well Hole Depth:	Not Reported
Well Hole Depth Units:	Not Reported		
Ground water levels,Number of Measurements:	1	Level reading date:	1999-07-02
Feet below surface:	18.	Feet to sea level:	Not Reported
Note:	Not Reported		

**AG111**  
**South**  
**1/2 - 1 Mile**  
**Lower**

**NH WELLS      NHINV0000009374**

Database:	Well Locations	Driller #:	9375
Well #:	02015	WRB ID:	082.0150
Elevation:	75	Well Owner:	FERRELL III
Date Completed:	1995 330	Well Use:	Domestic
Well Need:	New	Well Type:	Drilled in Bedrock
Well Depth:	525	Bedrock Depth:	3
Casing Length:	51	Yield Test Method:	Compressed Air
Duration:	1	Discharge (GPM):	5
Static Water Level:	0	Date Measured:	0
Water Quality Checked:	Y		

# GEOCHECK® - PHYSICAL SETTING SOURCE MAP FINDINGS

Map ID  
 Direction  
 Distance  
 Elevation

Database      EDR ID Number

**AE112**  
**South**  
**1/2 - 1 Mile**  
**Lower**

**NH WELLS      NHINV0000009452**

Database:	Well Locations	Driller #:	9453
Well #:	99098	WRB ID:	082.0232
Elevation:	70	Well Owner:	PRESCOTT
Date Completed:	1999 7 2	Well Use:	Domestic
Well Need:	New	Well Type:	Drilled in Bedrock
Well Depth:	385	Bedrock Depth:	20
Casing Length:	32	Yield Test Method:	Compressed Air
Duration:	1	Discharge (GPM):	20
Static Water Level:	18	Date Measured:	1999 7 2
Water Quality Checked:	Not Reported		

**AG113**  
**South**  
**1/2 - 1 Mile**  
**Lower**

**FED USGS      USGS40000784247**

Organization ID:	USGS-NH		
Organization Name:	USGS New Hampshire Water Science Center		
Monitor Location:	NH-EXW 117	Type:	Well
Description:	Field location by NHDES staff		
HUC:	Not Reported	Drainage Area:	Not Reported
Drainage Area Units:	Not Reported	Contrib Drainage Area:	Not Reported
Contrib Drainage Area Units:	Not Reported	Aquifer:	Not Reported
Formation Type:	Bedrock	Aquifer Type:	Not Reported
Construction Date:	19950330	Well Depth:	525
Well Depth Units:	ft	Well Hole Depth:	Not Reported
Well Hole Depth Units:	Not Reported		

**AH114**  
**SSW**  
**1/2 - 1 Mile**  
**Higher**

**NH WELLS      NHINV0000041865**

Database:	Well Locations	Driller #:	41866
Well #:	Not Reported	WRB ID:	082.0342
Elevation:	106	Well Owner:	COPP BUILDERS
Date Completed:	200110 5	Well Use:	Domestic
Well Need:	New	Well Type:	Drilled in Bedrock
Well Depth:	440	Bedrock Depth:	16
Casing Length:	30	Yield Test Method:	Compressed Air
Duration:	1	Discharge (GPM):	1
Static Water Level:	0	Date Measured:	0
Water Quality Checked:	Not Reported		

# GEOCHECK® - PHYSICAL SETTING SOURCE MAP FINDINGS

Map ID  
Direction  
Distance  
Elevation

Database      EDR ID Number

**AH115**  
**SSW**  
**1/2 - 1 Mile**  
**Higher**

**FED USGS      USGS40000784354**

Organization ID:	USGS-NH		
Organization Name:	USGS New Hampshire Water Science Center		
Monitor Location:	NH-EXW 206	Type:	Well
Description:	Field location by NHDES staff		
HUC:	Not Reported	Drainage Area:	Not Reported
Drainage Area Units:	Not Reported	Contrib Drainage Area:	Not Reported
Contrib Drainage Area Unts:	Not Reported	Aquifer:	Not Reported
Formation Type:	Bedrock	Aquifer Type:	Not Reported
Construction Date:	20011005	Well Depth:	440
Well Depth Units:	ft	Well Hole Depth:	Not Reported
Well Hole Depth Units:	Not Reported		

**AI116**  
**NNE**  
**1/2 - 1 Mile**  
**Higher**

**NH WELLS      NHPW0000001682**

Database:	Public Water Supply Sources	PWS ID:	0802020-001
NH DES ID:	52802	Name:	EXETER HIGHLANDS
Water System Facility ID:	0802020	System Type:	Community System
System Active/Inactive:	A	Source Active/Inactive:	A
Population Served:	50	Source Record and Water Type:	Groundwater, non-purchased
Water Source:	Groundwater	Well Depth:	425
Well Type:	Bedrock Well	Production Volume:	0
Well Protection Delineation:	Well connected to system within waiver program, volume derived from meter or estimation.		
Max Extraction Rate:	12110		
Yield:	16		

**AI117**  
**NNE**  
**1/2 - 1 Mile**  
**Higher**

**NH WELLS      NHINV0000029759**

Database:	Well Locations	Driller #:	29760
Well #:	86-175	WRB ID:	082.0054
Elevation:	0	Well Owner:	TERMO HOMES INC
Date Completed:	19861010	Well Use:	Small Community Water Supply
Well Need:	New	Well Type:	Drilled in Bedrock
Well Depth:	425	Bedrock Depth:	15
Casing Length:	41	Yield Test Method:	Compressed Air
Duration:	1	Discharge (GPM):	40
Static Water Level:	0	Date Measured:	0
Water Quality Checked:	Not Reported		



# GEOCHECK® - PHYSICAL SETTING SOURCE MAP FINDINGS RADON

## AREA RADON INFORMATION

State Database: NH Radon

### Radon Test Results

County	Town	Num Tests	Avg Result	Max Result	Min Result
ROCKINGHAM	ATKINSON	166	5.7	62.9	0.3
ROCKINGHAM	AUBURN	148	4.6	22.7	0.3
ROCKINGHAM	BRENTWOOD	152	4.2	24.9	0.3
ROCKINGHAM	CANDIA	236	7.6	79.4	0.3
ROCKINGHAM	CHESTER	108	5.1	28.6	0.3
ROCKINGHAM	DANVILLE	142	6.2	36.4	0.3
ROCKINGHAM	DEERFIELD	275	6.0	108.7	0.4
ROCKINGHAM	DERRY	623	4.1	69.9	0.3
ROCKINGHAM	EAST KINGSTON	123	4.5	18.7	0.3
ROCKINGHAM	EPPING	267	4.5	37.3	0.3
ROCKINGHAM	EXETER	131	3.2	64.2	0.3
ROCKINGHAM	FREMONT	267	7.8	81.4	0.3
ROCKINGHAM	GREENLAND	23	4.4	25.9	0.7
ROCKINGHAM	HAMPSTEAD	147	5.9	29.4	0.3
ROCKINGHAM	KENSINGTON	98	7.8	57.3	0.3
ROCKINGHAM	NEWFIELDS	70	6.9	31.3	0.3
ROCKINGHAM	NEWMARKET	91	4.1	18.4	0.3
ROCKINGHAM	NEWTON	169	5.4	40.9	0.3
ROCKINGHAM	NOTTINGHAM	285	6.1	65.5	0.3
ROCKINGHAM	PLAISTOW	196	3.9	24.8	0.3
ROCKINGHAM	RAYMOND	384	7.2	155.3	0.3
ROCKINGHAM	RYE	298	6.7	63.4	0.3
ROCKINGHAM	SEABROOK	201	1.5	12.1	0.3
ROCKINGHAM	WINDHAM	432	4.4	37.2	0.3
ROCKINGHAM	HAMPTON FALLS	97	3.5	20.5	0.3
ROCKINGHAM	KINGSTON	360	7.2	76.7	0.3
ROCKINGHAM	LONDONDERRY	530	5.5	71.3	0.3
ROCKINGHAM	NEW CASTLE	21	3.2	10.7	0.7
ROCKINGHAM	NEWINGTON	19	2.3	7.5	0.5
ROCKINGHAM	NORTH HAMPTON	282	6.2	43.3	0.3
ROCKINGHAM	NORTHWOOD	198	3.0	30.1	0.3
ROCKINGHAM	PORTSMOUTH	1225	3.0	103.3	0.3
ROCKINGHAM	SALEM	319	3.2	35.7	0.3
ROCKINGHAM	SANDOWN	255	5.4	30.3	0.3
ROCKINGHAM	SOUTH HAMPTON	78	4.7	19.6	0.7
ROCKINGHAM	STRATHAM	168	4.5	55.4	0.3
ROCKINGHAM	HAMPTON	291	4.3	40.6	0.3

Federal EPA Radon Zone for ROCKINGHAM County: 2

- Note: Zone 1 indoor average level > 4 pCi/L.  
: Zone 2 indoor average level >= 2 pCi/L and <= 4 pCi/L.  
: Zone 3 indoor average level < 2 pCi/L.

# GEOCHECK® - PHYSICAL SETTING SOURCE MAP FINDINGS RADON

## AREA RADON INFORMATION

Federal Area Radon Information for ROCKINGHAM COUNTY, NH

Number of sites tested: 550

<u>Area</u>	<u>Average Activity</u>	<u>% &lt;4 pCi/L</u>	<u>% 4-20 pCi/L</u>	<u>% &gt;20 pCi/L</u>
Living Area	1.550 pCi/L	83%	16%	1%
Basement	3.010 pCi/L	63%	34%	3%

# PHYSICAL SETTING SOURCE RECORDS SEARCHED

## TOPOGRAPHIC INFORMATION

### USGS 7.5' Digital Elevation Model (DEM)

Source: United States Geologic Survey

EDR acquired the USGS 7.5' Digital Elevation Model in 2002 and updated it in 2006. The 7.5 minute DEM corresponds to the USGS 1:24,000- and 1:25,000-scale topographic quadrangle maps. The DEM provides elevation data with consistent elevation units and projection.

### Current USGS 7.5 Minute Topographic Map

Source: U.S. Geological Survey

## HYDROLOGIC INFORMATION

Flood Zone Data: This data was obtained from the Federal Emergency Management Agency (FEMA). It depicts 100-year and 500-year flood zones as defined by FEMA. It includes the National Flood Hazard Layer (NFHL) which incorporates Flood Insurance Rate Map (FIRM) data and Q3 data from FEMA in areas not covered by NFHL.

Source: FEMA

Telephone: 877-336-2627

Date of Government Version: 2003, 2015

NWI: National Wetlands Inventory. This data, available in select counties across the country, was obtained by EDR in 2002, 2005 and 2010 from the U.S. Fish and Wildlife Service.

### State Wetlands Data: Wetland Inventory

Source: US Fish & Wildlife Service

Telephone: 703-358-2171

## HYDROGEOLOGIC INFORMATION

### AQUIFLOW<sup>R</sup> Information System

Source: EDR proprietary database of groundwater flow information

EDR has developed the AQUIFLOW Information System (AIS) to provide data on the general direction of groundwater flow at specific points. EDR has reviewed reports submitted to regulatory authorities at select sites and has extracted the date of the report, hydrogeologically determined groundwater flow direction and depth to water table information.

## GEOLOGIC INFORMATION

### Geologic Age and Rock Stratigraphic Unit

Source: P.G. Schruben, R.E. Arndt and W.J. Bawiec, Geology of the Conterminous U.S. at 1:2,500,000 Scale - A digital representation of the 1974 P.B. King and H.M. Beikman Map, USGS Digital Data Series DDS - 11 (1994).

### STATSGO: State Soil Geographic Database

Source: Department of Agriculture, Natural Resources Conservation Service (NRCS)

The U.S. Department of Agriculture's (USDA) Natural Resources Conservation Service (NRCS) leads the national Conservation Soil Survey (NCSS) and is responsible for collecting, storing, maintaining and distributing soil survey information for privately owned lands in the United States. A soil map in a soil survey is a representation of soil patterns in a landscape. Soil maps for STATSGO are compiled by generalizing more detailed (SSURGO) soil survey maps.

### SSURGO: Soil Survey Geographic Database

Source: Department of Agriculture, Natural Resources Conservation Service (NRCS)

Telephone: 800-672-5559

SSURGO is the most detailed level of mapping done by the Natural Resources Conservation Service, mapping scales generally range from 1:12,000 to 1:63,360. Field mapping methods using national standards are used to construct the soil maps in the Soil Survey Geographic (SSURGO) database. SSURGO digitizing duplicates the original soil survey maps. This level of mapping is designed for use by landowners, townships and county natural resource planning and management.

# PHYSICAL SETTING SOURCE RECORDS SEARCHED

## LOCAL / REGIONAL WATER AGENCY RECORDS

### FEDERAL WATER WELLS

#### PWS: Public Water Systems

Source: EPA/Office of Drinking Water

Telephone: 202-564-3750

Public Water System data from the Federal Reporting Data System. A PWS is any water system which provides water to at least 25 people for at least 60 days annually. PWSs provide water from wells, rivers and other sources.

#### PWS ENF: Public Water Systems Violation and Enforcement Data

Source: EPA/Office of Drinking Water

Telephone: 202-564-3750

Violation and Enforcement data for Public Water Systems from the Safe Drinking Water Information System (SDWIS) after August 1995. Prior to August 1995, the data came from the Federal Reporting Data System (FRDS).

#### USGS Water Wells: USGS National Water Inventory System (NWIS)

This database contains descriptive information on sites where the USGS collects or has collected data on surface water and/or groundwater. The groundwater data includes information on wells, springs, and other sources of groundwater.

### STATE RECORDS

#### Public Water Supply Sources

Source: Department of Environmental Services

Telephone: 603-271-3503

#### Well Locations

Source: University of New Hampshire, GRANIT

Telephone: 603-862-1792

## OTHER STATE DATABASE INFORMATION

### RADON

#### State Database: NH Radon

Source: Department of Health and Human Services

Telephone: 603-271-4610

Summary Table of Short-term Radon Test Results

#### Area Radon Information

Source: USGS

Telephone: 703-356-4020

The National Radon Database has been developed by the U.S. Environmental Protection Agency (USEPA) and is a compilation of the EPA/State Residential Radon Survey and the National Residential Radon Survey. The study covers the years 1986 - 1992. Where necessary data has been supplemented by information collected at private sources such as universities and research institutions.

#### EPA Radon Zones

Source: EPA

Telephone: 703-356-4020

Sections 307 & 309 of IRAA directed EPA to list and identify areas of U.S. with the potential for elevated indoor radon levels.

### OTHER

#### Airport Landing Facilities: Private and public use landing facilities

Source: Federal Aviation Administration, 800-457-6656

#### Epicenters: World earthquake epicenters, Richter 5 or greater

Source: Department of Commerce, National Oceanic and Atmospheric Administration

Earthquake Fault Lines: The fault lines displayed on EDR's Topographic map are digitized quaternary faultlines, prepared in 1975 by the United State Geological Survey

# PHYSICAL SETTING SOURCE RECORDS SEARCHED

## STREET AND ADDRESS INFORMATION

© 2015 TomTom North America, Inc. All rights reserved. This material is proprietary and the subject of copyright protection and other intellectual property rights owned by or licensed to Tele Atlas North America, Inc. The use of this material is subject to the terms of a license agreement. You will be held liable for any unauthorized copying or disclosure of this material.

CODE0003

170 Epping Road

Exeter, NH 03833

Inquiry Number: 5735989.3

July 31, 2019

## Certified Sanborn® Map Report



6 Armstrong Road, 4th floor  
Shelton, CT 06484  
Toll Free: 800.352.0050  
[www.edrnet.com](http://www.edrnet.com)

# Certified Sanborn® Map Report

07/31/19

**Site Name:**

CODE0003  
170 Epping Road  
Exeter, NH 03833  
EDR Inquiry # 5735989.3

**Client Name:**

Wilcox & Barton, Inc.  
12 Perley Road, Unit 15  
Derry, NH 03038  
Contact: Chelsea Smith



The Sanborn Library has been searched by EDR and maps covering the target property location as provided by Wilcox & Barton, Inc. were identified for the years listed below. The Sanborn Library is the largest, most complete collection of fire insurance maps. The collection includes maps from Sanborn, Bromley, Perris & Browne, Hopkins, Barlow, and others. Only Environmental Data Resources Inc. (EDR) is authorized to grant rights for commercial reproduction of maps by the Sanborn Library LLC, the copyright holder for the collection. Results can be authenticated by visiting [www.edrnet.com/sanborn](http://www.edrnet.com/sanborn).

The Sanborn Library is continually enhanced with newly identified map archives. This report accesses all maps in the collection as of the day this report was generated.

## Certified Sanborn Results:

**Certification #** 1E4E-48D0-B3F3  
**PO #** CODE0003  
**Project** CODE0003

### UNMAPPED PROPERTY

This report certifies that the complete holdings of the Sanborn Library, LLC collection have been searched based on client supplied target property information, and fire insurance maps covering the target property were not found.



Sanborn® Library search results

Certification #: 1E4E-48D0-B3F3

The Sanborn Library includes more than 1.2 million fire insurance maps from Sanborn, Bromley, Perris & Browne, Hopkins, Barlow and others which track historical property usage in approximately 12,000 American cities and towns. Collections searched:

- Library of Congress
- University Publications of America
- EDR Private Collection

*The Sanborn Library LLC Since 1866™*

### Limited Permission To Make Copies

Wilcox & Barton, Inc. (the client) is permitted to make up to FIVE photocopies of this Sanborn Map transmittal and each fire insurance map accompanying this report solely for the limited use of its customer. No one other than the client is authorized to make copies. Upon request made directly to an EDR Account Executive, the client may be permitted to make a limited number of additional photocopies. This permission is conditioned upon compliance by the client, its customer and their agents with EDR's copyright policy; a copy of which is available upon request.

### Disclaimer - Copyright and Trademark Notice

This Report contains certain information obtained from a variety of public and other sources reasonably available to Environmental Data Resources, Inc. It cannot be concluded from this Report that coverage information for the target and surrounding properties does not exist from other sources. NO WARRANTY EXPRESSED OR IMPLIED, IS MADE WHATSOEVER IN CONNECTION WITH THIS REPORT. ENVIRONMENTAL DATA RESOURCES, INC. SPECIFICALLY DISCLAIMS THE MAKING OF ANY SUCH WARRANTIES, INCLUDING WITHOUT LIMITATION, MERCHANTABILITY OR FITNESS FOR A PARTICULAR USE OR PURPOSE. ALL RISK IS ASSUMED BY THE USER. IN NO EVENT SHALL ENVIRONMENTAL DATA RESOURCES, INC. BE LIABLE TO ANYONE, WHETHER ARISING OUT OF ERRORS OR OMISSIONS, NEGLIGENCE, ACCIDENT OR ANY OTHER CAUSE, FOR ANY LOSS OF DAMAGE, INCLUDING, WITHOUT LIMITATION, SPECIAL, INCIDENTAL, CONSEQUENTIAL, OR EXEMPLARY DAMAGES. ANY LIABILITY ON THE PART OF ENVIRONMENTAL DATA RESOURCES, INC. IS STRICTLY LIMITED TO A REFUND OF THE AMOUNT PAID FOR THIS REPORT. Purchaser accepts this Report "AS IS". Any analyses, estimates, ratings, environmental risk levels or risk codes provided in this Report are provided for illustrative purposes only, and are not intended to provide, nor should they be interpreted as providing any facts regarding, or prediction or forecast of, any environmental risk for any property. Only a Phase I Environmental Site Assessment performed by an environmental professional can provide information regarding the environmental risk for any property. Additionally, the information provided in this Report is not to be construed as legal advice. Copyright 2019 by Environmental Data Resources, Inc. All rights reserved. Reproduction in any media or format, in whole or in part, of any report or map of Environmental Data Resources, Inc., or its affiliates, is prohibited without prior written permission.

EDR and its logos (including Sanborn and Sanborn Map) are trademarks of Environmental Data Resources, Inc. or its affiliates. All other trademarks used herein are the property of their respective owners.



**CODE0003**

170 Epping Road

Exeter, NH 03833

Inquiry Number: 5735989.5

July 31, 2019

## The EDR Aerial Photo Decade Package



6 Armstrong Road, 4th floor  
Shelton, CT 06484  
Toll Free: 800.352.0050  
[www.edrnet.com](http://www.edrnet.com)



# EDR Aerial Photo Decade Package

07/31/19

**Site Name:**

CODE0003  
170 Epping Road  
Exeter, NH 03833  
EDR Inquiry # 5735989.5

**Client Name:**

Wilcox & Barton, Inc.  
12 Perley Road, Unit 15  
Derry, NH 03038  
Contact: Chelsea Smith



Environmental Data Resources, Inc. (EDR) Aerial Photo Decade Package is a screening tool designed to assist environmental professionals in evaluating potential liability on a target property resulting from past activities. EDR's professional researchers provide digitally reproduced historical aerial photographs, and when available, provide one photo per decade.

**Search Results:**

<u>Year</u>	<u>Scale</u>	<u>Details</u>	<u>Source</u>
2016	1"=500'	Flight Year: 2016	USDA/NAIP
2012	1"=500'	Flight Year: 2012	USDA/NAIP
2009	1"=500'	Flight Year: 2009	USDA/NAIP
2006	1"=500'	Flight Year: 2006	USDA/NAIP
1998	1"=500'	Acquisition Date: April 11, 1998	USGS/DOQQ
1992	1"=500'	Flight Date: April 29, 1992	USGS
1990	1"=500'	Flight Date: March 29, 1990	USGS
1986	1"=500'	Flight Date: April 01, 1986	USDA
1978	1"=500'	Flight Date: January 23, 1978	USGS
1973	1"=500'	Flight Date: April 16, 1973	USGS
1969	1"=500'	Flight Date: September 13, 1969	USGS
1960	1"=500'	Flight Date: May 01, 1960	USGS
1952	1"=500'	Flight Date: July 02, 1952	USDA

**When delivered electronically by EDR, the aerial photo images included with this report are for ONE TIME USE ONLY. Further reproduction of these aerial photo images is prohibited without permission from EDR. For more information contact your EDR Account Executive.**

**Disclaimer - Copyright and Trademark Notice**

This Report contains certain information obtained from a variety of public and other sources reasonably available to Environmental Data Resources, Inc. It cannot be concluded from this Report that coverage information for the target and surrounding properties does not exist from other sources. NO WARRANTY EXPRESSED OR IMPLIED, IS MADE WHATSOEVER IN CONNECTION WITH THIS REPORT. ENVIRONMENTAL DATA RESOURCES, INC. SPECIFICALLY DISCLAIMS THE MAKING OF ANY SUCH WARRANTIES, INCLUDING WITHOUT LIMITATION, MERCHANTABILITY OR FITNESS FOR A PARTICULAR USE OR PURPOSE. ALL RISK IS ASSUMED BY THE USER. IN NO EVENT SHALL ENVIRONMENTAL DATA RESOURCES, INC. BE LIABLE TO ANYONE, WHETHER ARISING OUT OF ERRORS OR OMISSIONS, NEGLIGENCE, ACCIDENT OR ANY OTHER CAUSE, FOR ANY LOSS OF DAMAGE, INCLUDING, WITHOUT LIMITATION, SPECIAL, INCIDENTAL, CONSEQUENTIAL, OR EXEMPLARY DAMAGES. ANY LIABILITY ON THE PART OF ENVIRONMENTAL DATA RESOURCES, INC. IS STRICTLY LIMITED TO A REFUND OF THE AMOUNT PAID FOR THIS REPORT. Purchaser accepts this Report "AS IS". Any analyses, estimates, ratings, environmental risk levels or risk codes provided in this Report are provided for illustrative purposes only, and are not intended to provide, nor should they be interpreted as providing any facts regarding, or prediction or forecast of, any environmental risk for any property. Only a Phase I Environmental Site Assessment performed by an environmental professional can provide information regarding the environmental risk for any property. Additionally, the information provided in this Report is not to be construed as legal advice.

Copyright 2019 by Environmental Data Resources, Inc. All rights reserved. Reproduction in any media or format, in whole or in part, of any report or map of Environmental Data Resources, Inc., or its affiliates, is prohibited without prior written permission.

EDR and its logos (including Sanborn and Sanborn Map) are trademarks of Environmental Data Resources, Inc. or its affiliates. All other trademarks used herein are the property of their respective owners.





INQUIRY #: 5735989.5

YEAR: 2016

— = 500'





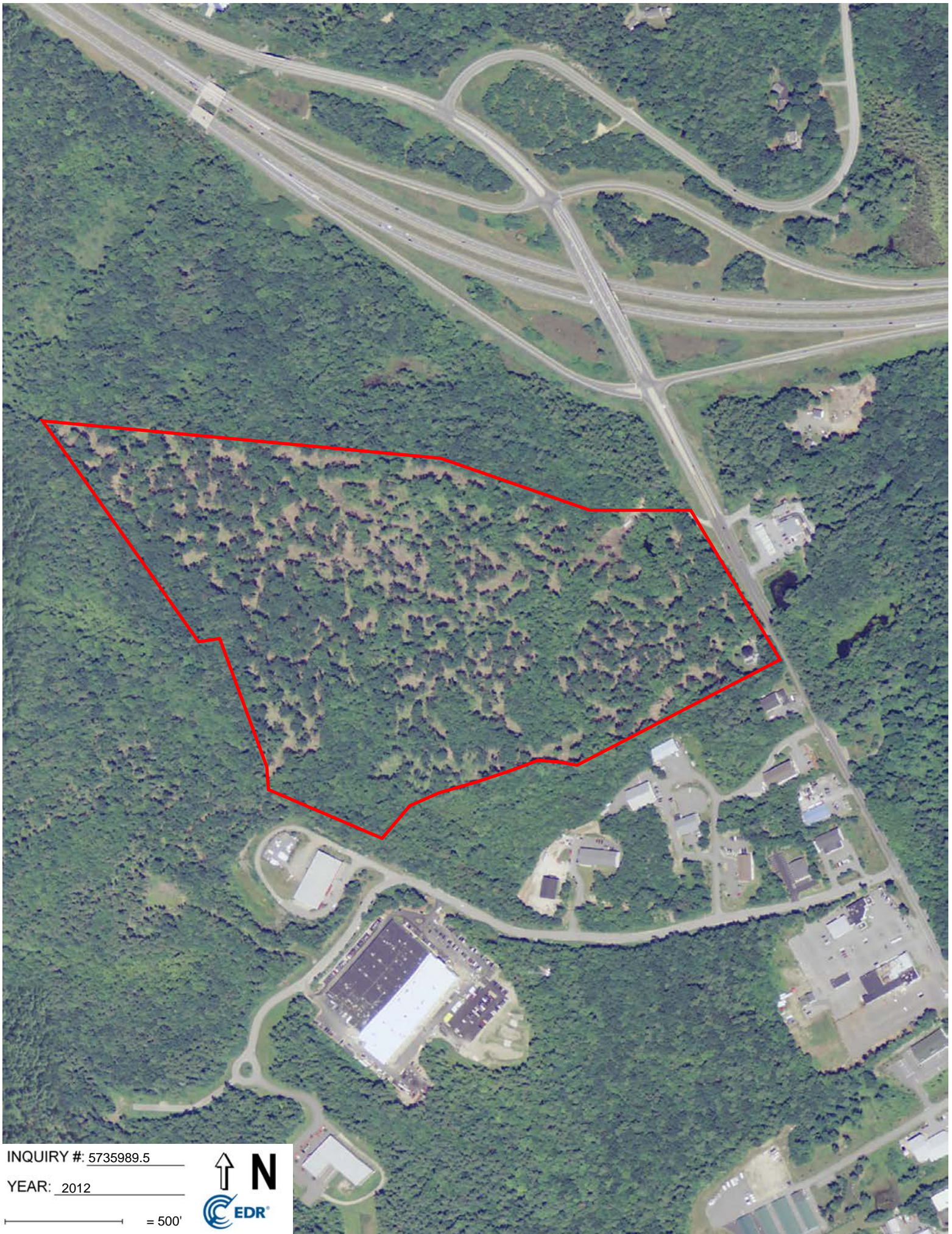

INQUIRY #: 5735989.5

YEAR: 2012

— = 500'







INQUIRY #: 5735989.5

YEAR: 2009

— = 500'







INQUIRY #: 5735989.5

YEAR: 2006

— = 500'





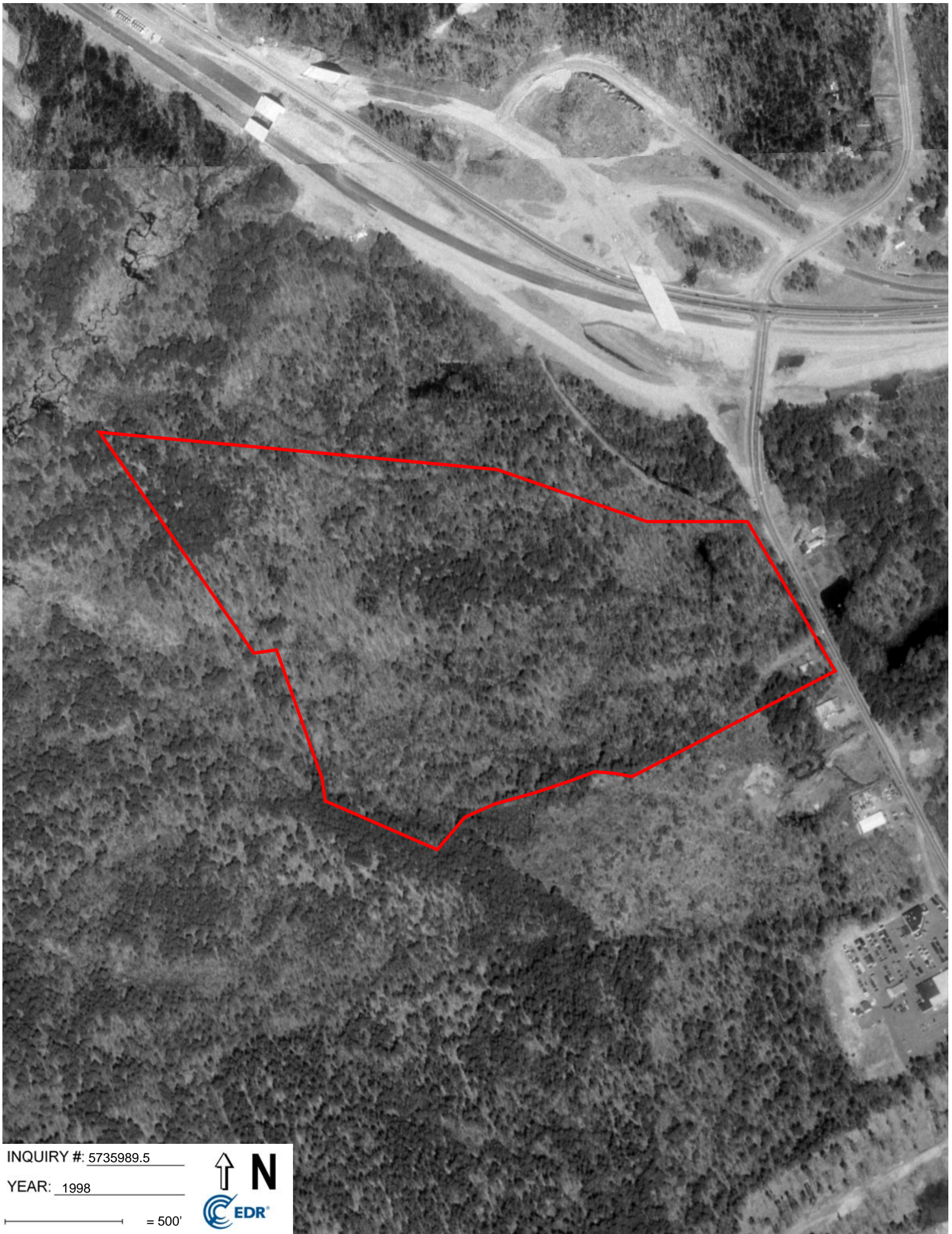

INQUIRY #: 5735989.5

YEAR: 1998

— = 500'





INQUIRY #: 5735989.5

YEAR: 1992

— = 500'







INQUIRY #: 5735989.5

YEAR: 1990

— = 500'



Subject boundary not shown because it exceeds image extent or image is not georeferenced.





INQUIRY #: 5735989.5

YEAR: 1986

— = 500'







INQUIRY #: 5735989.5

YEAR: 1978

 = 500'





INQUIRY #: 5735989.5

YEAR: 1973

— = 500'





INQUIRY #: 5735989.5

YEAR: 1969

↑ N

— = 500'

 CEDR





INQUIRY #: 5735989.5

YEAR: 1960

— = 500'







INQUIRY #: 5735989.5

YEAR: 1952

— = 500'



**ATTACHMENT E**  
**PHOTOGRAPHS**





**Photographs**

170 Epping Road and Epping Road  
Tax Map 47, Lots 6 and 7  
Exeter, New Hampshire



Photo 1: North side of the residence, facing southeast.



Photo 2: East side of the attached garage, facing west.



Photo 3: West side of the residence where the septic system is located, facing south.



Photo 4: West side of the attached garage and yard with the wellhead shown, facing south-southwest.



## Photographs

170 Epping Road and Epping Road  
Tax Map 47, Lots 6 and 7  
Exeter, New Hampshire



Photo 5: Kitchen located on the western portion of the residence, facing southeast.



Photo 6: First floor bathroom located on the south side of the residence immediately west of the kitchen, facing south.



Photo 7: First floor bedroom, located on the southwest portion of the residence, facing southwest.



Photo 8: AST located at the northwest corner of the basement, facing west.

## Photographs

170 Epping Road and Epping Road  
Tax Map 47, Lots 6 and 7  
Exeter, New Hampshire



Photo 9: Pressure tank and water softener located in the basement, with the boiler directly behind, facing northwest.



Photo 10: Sump located in the basement.



Photo 11: Dryer, dehumidifier, and shelf storage located in the basement.



Photo 12: Breaker panel located in the basement.

## Photographs

170 Epping Road and Epping Road  
Tax Map 47, Lots 6 and 7  
Exeter, New Hampshire



Photo 13: Boiler and pressure tank located in the basement, facing south.



Photo 14: Second floor bedroom at the residence.



Photo 15: Second floor bathroom at the residence.



Photo 16: Second floor bedroom at the residence.



**Photographs**

170 Epping Road and Epping Road  
Tax Map 47, Lots 6 and 7  
Exeter, New Hampshire



Photo 17: Second floor bedroom at the residence.



Photo 18: Epping Road (Lot 7).



Photo 19: Epping Road (Lot 7).



Photo 20: Epping Road (Lot 7).



**Photographs**

170 Epping Road and Epping Road  
Tax Map 47, Lots 6 and 7  
Exeter, New Hampshire



Photo 21: Epping Road (Lot 7).



Photo 22: Epping Road (Lot 7).



Photo 23: Epping Road (Lot 7).



Photo 24: Epping Road (Lot 7).

**ATTACHMENT F**  
**SUPPORTING DOCUMENTS**



# 170 EPPING RD

**Location** 170 EPPING RD

**Mblu** 47 / / 6 / /

**Acct#** H0150R

**Owner** GATEWAY AT EXETER LLC

**Assessment** \$272,400

**Appraisal** \$272,400

**PID** 486

**Building Count** 1

## Current Value

Appraisal			
Valuation Year	Improvements	Land	Total
2019	\$158,900	\$113,500	\$272,400

Assessment			
Valuation Year	Improvements	Land	Total
2019	\$158,900	\$113,500	\$272,400

## Parcel Addresses

Additional Addresses		
Address	City, State Zip	Type
170 EPPING RD		Primary

## Owner of Record

<b>Owner</b>	GATEWAY AT EXETER LLC	<b>Sale Price</b>	\$1,700,000
<b>Co-Owner</b>		<b>Certificate</b>	
<b>Address</b>	20 TRAFALGAR SQUARE SUITE 610 NASHUA, NH 03063	<b>Book &amp; Page</b>	5975/2155
		<b>Sale Date</b>	01/18/2019
		<b>Instrument</b>	21

## Ownership History

Ownership History					
Owner	Sale Price	Certificate	Book & Page	Instrument	Sale Date
GATEWAY AT EXETER LLC	\$1,700,000		5975/2155	21	01/18/2019
KING KEVIN K SR IRREV TR	\$148,000		5215/0905	00	05/13/2011
TUFTS VIRGINIA M LIVING TR	\$0		4129/1945	1N	07/09/2003
TUFTS VIRGINIA M	\$0		3154/1012	00	04/22/1996
HAKEY JR ORRIN G	\$0		2256/1819		05/14/1976

## Building Information



## Building 1 : Section 1

**Year Built:** 1966  
**Living Area:** 1,512  
**Replacement Cost:** \$209,832  
**Building Percent Good:** 75  
**Replacement Cost Less Depreciation:** \$157,400

Building Attributes	
Field	Description
Style	Cape Cod
Model	Residential
Grade:	Average
Stories:	1 3/4 Stories
Occupancy	1
Exterior Wall 1	Wood Shingle
Exterior Wall 2	
Roof Structure:	Gable/Hip
Roof Cover	Asph/F Gls/Cmp
Interior Wall 1	Drywall/Sheet
Interior Wall 2	Plywood Panel
Interior Flr 1	Carpet
Interior Flr 2	Hardwood
Heat Fuel	Oil
Heat Type:	Hot Water
AC Type:	Central
Total Bedrooms:	4 Bedrooms
Total Bthrms:	2
Total Half Baths:	0
Total Xtra Fixtrs:	
Total Rooms:	7 Rooms
Bath Style:	Average
Kitchen Style:	Average
MHP	

## Building Photo

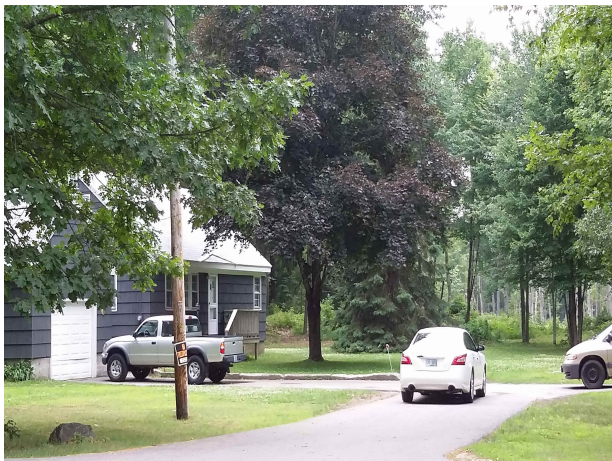

(<http://images.vgsi.com/photos/ExeterNHPhotos/000009488.jpg>)

## Building Layout

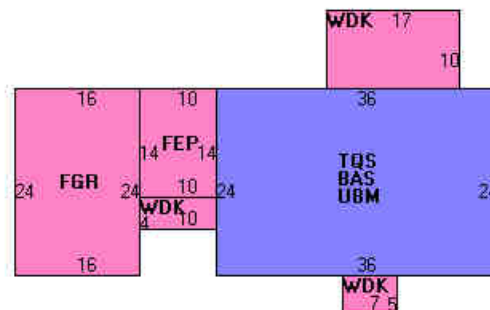

([http://images.vgsi.com/photos/ExeterNHPhotos/Sketches/486\\_](http://images.vgsi.com/photos/ExeterNHPhotos/Sketches/486_))

Building Sub-Areas (sq ft)		Legend	
Code	Description	Gross Area	Living Area
BAS	First Floor	864	864
TQS	Three Quarter Story	864	648
FEP	Porch, Enclosed, Finished	140	0
FGR	Garage, Framed	384	0
UBM	Basement, Unfinished	864	0
WDK	Deck, Wood	245	0
		3,361	1,512

## Extra Features

Extra Features	Legend
----------------	--------

No Data for Extra Features

**Land**

**Land Use**

**Use Code** 1010  
**Description** Single Fam MDL-01  
**Zone** C-3  
**Neighborhood** 40  
**Alt Land Appr Category** No

**Land Line Valuation**

**Size (Acres)** 0.34  
**Frontage** 0  
**Depth** 0  
**Assessed Value** \$113,500  
**Appraised Value** \$113,500

**Outbuildings**

Outbuildings						Legend
Code	Description	Sub Code	Sub Description	Size	Assessed Value	Bldg #
RPV2	PAVED DRIVE - MED			1 UNITS	\$1,500	1

**Valuation History**

Appraisal			
Valuation Year	Improvements	Land	Total
2018	\$156,500	\$83,500	\$240,000
2017	\$156,500	\$83,500	\$240,000
2016	\$156,500	\$83,500	\$240,000

Assessment			
Valuation Year	Improvements	Land	Total
2018	\$156,500	\$83,500	\$240,000
2017	\$156,500	\$83,500	\$240,000
2016	\$156,500	\$83,500	\$240,000

(c) 2019 Vision Government Solutions, Inc. All rights reserved.

# EPPING RD

**Location** EPPING RD

**Mblu** 47 / / 7 / /

**Acct#** K5175R

**Owner** GATEWAY AT EXETER LLC

**Assessment** \$4,809

**Appraisal** \$3,612,500

**PID** 487

**Building Count** 1

## Current Value

Appraisal			
Valuation Year	Improvements	Land	Total
2019	\$0	\$3,612,500	\$3,612,500

Assessment			
Valuation Year	Improvements	Land	Total
2019	\$0	\$4,809	\$4,809

## Parcel Addresses

Additional Addresses		
Address	City, State Zip	Type
EPPING RD		Primary

## Owner of Record

<b>Owner</b>	GATEWAY AT EXETER LLC	<b>Sale Price</b>	\$1,700,000
<b>Co-Owner</b>		<b>Certificate</b>	
<b>Address</b>	20 TRAFALGAR SQUARE SUITE 610 NASHUA, NH 03063	<b>Book &amp; Page</b>	5975/2155
		<b>Sale Date</b>	01/18/2019
		<b>Instrument</b>	90

## Ownership History

Ownership History					
Owner	Sale Price	Certificate	Book & Page	Instrument	Sale Date
GATEWAY AT EXETER LLC	\$1,700,000		5975/2155	90	01/18/2019
KING KEVIN M SR IRREV TR	\$0		2822/ 601		

## Building Information

**Building 1 : Section 1**

**Building Photo**

**Year Built:**

**Living Area:** 0

**Replacement Cost:** \$0

**Building Percent**

**Good:**

**Replacement Cost**

**Less Depreciation:** \$0

Building Attributes	
Field	Description
Style	Vacant Land
Model	
Grade:	
Stories:	
Occupancy	
Exterior Wall 1	
Exterior Wall 2	
Roof Structure:	
Roof Cover	
Interior Wall 1	
Interior Wall 2	
Interior Flr 1	
Interior Flr 2	
Heat Fuel	
Heat Type:	
AC Type:	
Total Bedrooms:	
Total Bthrms:	
Total Half Baths:	
Total Xtra Fixtrs:	
Total Rooms:	
Bath Style:	
Kitchen Style:	
MHP	

**Building Photo**



(<http://images.vgsi.com/photos/ExeterNHPhotos//default.jpg>)

**Building Layout**

([http://images.vgsi.com/photos/ExeterNHPhotos//Sketches/487\\_](http://images.vgsi.com/photos/ExeterNHPhotos//Sketches/487_))

Building Sub-Areas (sq ft)	Legend
No Data for Building Sub-Areas	

**Extra Features**

Extra Features	Legend
No Data for Extra Features	

**Land**

**Land Use**

**Land Line Valuation**

**Use Code** 6201  
**Description** W PINE W/O  
**Zone** C-3  
**Neighborhood** C6  
**Alt Land Appr** No  
**Category**

**Size (Acres)** 60.02  
**Frontage** 0  
**Depth** 0  
**Assessed Value** \$4,809  
**Appraised Value** \$3,612,500

Special Land			
Land Use Code	Land Use Description	Units	Unit Type
6201	W PINE W/O	16	AC
6301	HDWD	34	AC
6030	WETLANDS	10	AC

### Outbuildings

Outbuildings	Legend
No Data for Outbuildings	

### Valuation History

Appraisal			
Valuation Year	Improvements	Land	Total
2018	\$0	\$576,000	\$576,000
2017	\$0	\$576,000	\$576,000
2016	\$0	\$576,000	\$576,000

Assessment			
Valuation Year	Improvements	Land	Total
2018	\$0	\$4,430	\$4,430
2017	\$0	\$4,512	\$4,512
2016	\$0	\$4,522	\$4,522

(c) 2019 Vision Government Solutions, Inc. All rights reserved.

# CONFIDENTIAL – NH Dept. of Environmental Services review

## Memo



NH NATURAL HERITAGE BUREAU  
NHB DATACHECK RESULTS LETTER

**To:** Luke Hurley, Gove Environmental Services, Inc.  
8 Continental Drive  
Exeter, NH 03833

**From:** Amy Lamb, NH Natural Heritage Bureau

**Date:** 10/15/2019 (valid for one year from this date)

**Re:** Review by NH Natural Heritage Bureau

NHB File ID: NHB19-3277

Town: Exeter

Location: Tax Maps: 47-7

Description: The proposed project will include mixed use commercial/residential development, which will occur on the front 12 acres of the site (along Rt. 27). The remainder of the site is proposed to go into preservation.

cc: Kim Tuttle

As requested, I have searched our database for records of rare species and exemplary natural communities, with the following results.

**Comments: Slender blue beardless-iris was documented in a nearby wetland; please provide information about the types and locations of wetlands to be impacted. Site photos would be particularly helpful. Please send the requested information to me at [Amy.Lamb@dncr.nh.gov](mailto:Amy.Lamb@dncr.nh.gov). Contact the NH Fish & Game Department to address wildlife concerns.**

Natural Community	State <sup>1</sup>	Federal	Notes
Swamp white oak basin swamp	--	--	Threats to this community include changes to the wetland's hydrology either through damming or increasing drainage. Significant increases in nutrients and pollutants from stormwater runoff could also have a deleterious effect on the wetland.
Plant species	State <sup>1</sup>	Federal	Notes
slender blue beardless-iris ( <i>Limniris prismatica</i> )*	E	--	Since this plant grows at wetland edges (marshes, wet meadows, seashore), it would be threatened by changes in local water levels or development in wetlands.
Vertebrate species	State <sup>1</sup>	Federal	Notes
Northern Black Racer ( <i>Coluber constrictor constrictor</i> )	T	--	Contact the NH Fish & Game Dept (see below).
Wood Turtle ( <i>Glyptemys insculpta</i> )	SC	--	Contact the NH Fish & Game Dept (see below).

<sup>1</sup>Codes: "E" = Endangered, "T" = Threatened, "SC" = Special Concern, "--" = an exemplary natural community, or a rare species tracked by NH Natural Heritage that has not yet been added to the official state list. An asterisk (\*) indicates that the most recent report for that occurrence was more than 20 years ago.

Contact for all animal reviews: Kim Tuttle, NH F&G, (603) 271-6544.

# CONFIDENTIAL – NH Dept. of Environmental Services review

## Memo



NH NATURAL HERITAGE BUREAU  
NHB DATACHECK RESULTS LETTER

A negative result (no record in our database) does not mean that a sensitive species is not present. Our data can only tell you of known occurrences, based on information gathered by qualified biologists and reported to our office. However, many areas have never been surveyed, or have only been surveyed for certain species. An on-site survey would provide better information on what species and communities are indeed present.





NHB19-3277

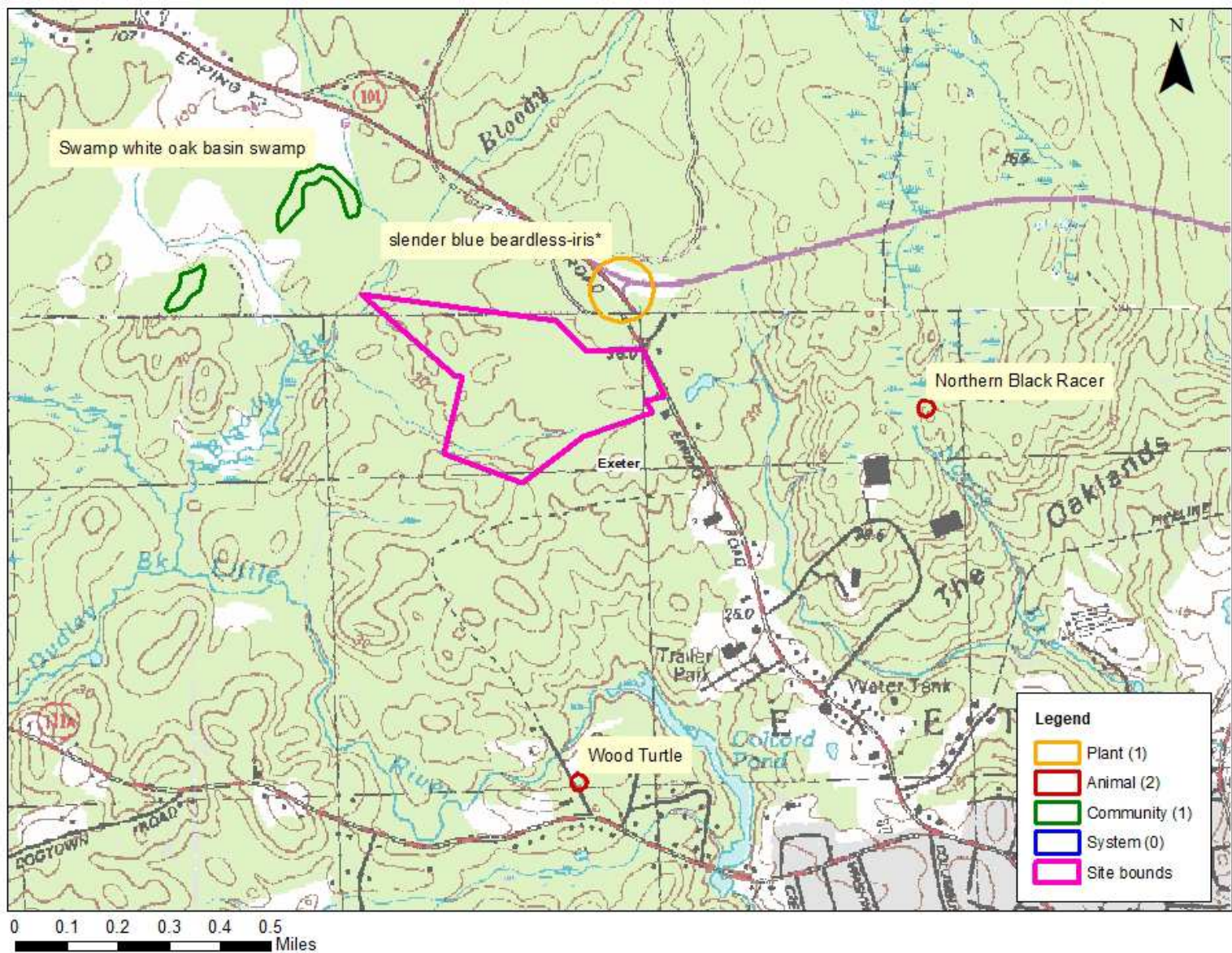





## New Hampshire Natural Heritage Bureau - Animal Record

### Northern Black Racer (*Coluber constrictor constrictor*)

#### Legal Status

Federal: Not listed  
State: Listed Threatened

#### Conservation Status

Global: Demonstrably widespread, abundant, and secure  
State: Imperiled due to rarity or vulnerability

#### Description at this Location

Conservation Rank: Not ranked  
Comments on Rank:

Detailed Description: 2012: Area 13078: 1 adult observed. 2009: Area 14214: 1 adult observed, sex unknown.  
General Area: 2012: Area 13078: Residential yard. 2009: Area 14214: Edge of beaver pond which has most of its margin forested with mixed hardwood.

General Comments:  
Management  
Comments:

#### Location

Survey Site Name: The Oaklands  
Managed By:

County: Rockingham  
Town(s): Exeter  
Size: .9 acres

Elevation:

Precision: Within (but not necessarily restricted to) the area indicated on the map.

Directions: 2012: Area 13078: 20 Newfields Road, Exeter. 2009: Area 14214: Edge of beaver pond facing North in Henderson/Swasey Town Forest, Exeter.

#### Dates documented

First reported: 2009-04-28                      Last reported: 2012-06-23

The New Hampshire Fish & Game Department has jurisdiction over rare wildlife in New Hampshire. Please contact them at 11 Hazen Drive, Concord, NH 03301 or at (603) 271-2461.



## Brendan Quigley

---

**From:** Doperalski, Melissa <Melissa.Doperalski@wildlife.nh.gov>  
**Sent:** Tuesday, February 25, 2020 12:51 PM  
**To:** Brendan Quigley; Lewis, Eben  
**Cc:** Tuttle, Kim  
**Subject:** RE: NHB19-3277 mixed comm./residential Gateway at Exeter, LLC.

Brendan,

Thank you for providing the information below that summarizes NHFG recommendations and comments that have been incorporated into the proposed project.

NHFG has no further comments for this project at this time.

-Melissa

### Melissa Doperalski

Certified Wildlife Biologist®  
Nongame and Endangered Wildlife Program  
New Hampshire Fish and Game Department  
11 Hazen Drive  
Concord, New Hampshire 03301  
[Melissa.doperalski@wildlife.nh.gov](mailto:Melissa.doperalski@wildlife.nh.gov)  
Phone: 603-271-1738

<http://www.wildlife.state.nh.us/nongame/index.html>



Check out reptiles and amphibians of NH!

<http://www.wildlife.state.nh.us/nongame/reptiles-amphibians.html>

Report your sightings of reptiles and amphibians in 3 ways:

- 1) Email details of observation or completed form to [RAARP@wildlife.nh.gov](mailto:RAARP@wildlife.nh.gov)
- 2) Enter your observation online at <http://nhwildlifesightings.unh.edu>.
- 3) Mail your reporting slip <http://www.wildlife.state.nh.us/nongame/documents/raarp-report-form.pdf>

---

**From:** Brendan Quigley <bquigley@gesinc.biz>  
**Sent:** Tuesday, February 25, 2020 12:24 PM  
**To:** Tuttle, Kim <Kim.Tuttle@wildlife.nh.gov>; Doperalski, Melissa <Melissa.Doperalski@wildlife.nh.gov>  
**Subject:** FW: NHB19-3277 mixed comm./residential Gateway at Exeter, LLC.

**EXTERNAL: Do not open attachments or click on links unless you recognize and trust the sender.**

---

Kim and Melissa,

Im resending the email below with responses for this project. The numbered list below addresses all current F&G comments. As Kim suggested I would like to provide some more detail on the mitigation which will involve preservation of the rear 43 acres of the property, in addition to an ARM payment. This land has long been viewed as a good candidate for preservation since it directly supplements the Little River Conservation Area and Conner Farm WMA which abut the property to the west. Attached Figure 3 depicts the location of the proposed preservation area and these other existing areas. In addition to adding to these existing conservation areas, 10 vernal pools will be protected in the 43 acres. The land will be owned and managed by Exeter which also manages the Little River Conservation Area. The DRAFT conservation deed is attached.

Pleased let me know if you have any further questions on this project.

Thank You,  
Brendan Quigley  
Wetland Scientist/GIS Specialist

**GOVE ENVIRONMENTAL SERVICES, INC.**

8 Continental Dr, Bldg 2, Unit H,  
Exeter, NH 03833-7507  
Ph (603) 778-0644 / Cell (603) 686-0086 / Fax (603) 778-0654  
[bquigley@gesinc.biz](mailto:bquigley@gesinc.biz)

---

**From:** Brendan Quigley  
**Sent:** Thursday, February 6, 2020 2:55 PM  
**To:** Tuttle, Kim <[Kim.Tuttle@wildlife.nh.gov](mailto:Kim.Tuttle@wildlife.nh.gov)>  
**Cc:** Doperalski, Melissa <[Melissa.Doperalski@wildlife.nh.gov](mailto:Melissa.Doperalski@wildlife.nh.gov)>  
**Subject:** RE: NHB19-3277 mixed comm./residential Gateway at Exeter, LLC.

Kim,

I have additional info for you as discussed below.

1. Erosion control matting specified is SC150BN (clouded on the attached detail sheets)
2. Information on Black racer and Spotted Turtle has been added to the erosion control plan (attached)
3. There are no CB in grass or gravel areas (per Hayner Swanson, see attached AOT response)
4. Catch basins with sumps are located in paved areas and used in conjunction with sloped granite curbing or cape cod berm (clouded on the attached detail sheets).
5. There are two stormwater basins proposed. The outlet control structure for basin A has been modified to have no sump (clouded on the attached detail sheets). The other basin has an open weir outlet structure.
6. To reiterate my other responses from last week, the project is one big block, there are no crossings or pipes to cause connectivity issues.
7. The attached DRAFT conservation deed is being used for preservation of the back of he property. This 43 acres will become part of the Little River Conservation Land owned by Exeter. I've added the turtles and black racer to the conservation goals section.

If you would like a full set of plans please let me know and I will have them mailed to you. Let me know if you have any other comments on this project.



Thank You,

Brendan Quigley  
Wetland Scientist/GIS Specialist

**GOVE ENVIRONMENTAL SERVICES, INC.**

8 Continental Dr, Bldg 2, Unit H,  
Exeter, NH 03833-7507  
*Ph* (603) 778-0644 / *Cell* (603) 686-0086 / *Fax* (603) 778-0654  
[bquigley@gesinc.biz](mailto:bquigley@gesinc.biz)

---

**From:** Brendan Quigley  
**Sent:** Tuesday, January 28, 2020 12:12 PM  
**To:** Tuttle, Kim <[Kim.Tuttle@wildlife.nh.gov](mailto:Kim.Tuttle@wildlife.nh.gov)>  
**Cc:** Doperalski, Melissa <[Melissa.Doperalski@wildlife.nh.gov](mailto:Melissa.Doperalski@wildlife.nh.gov)>  
**Subject:** RE: NHB19-3277 mixed comm./residential Gateway at Exeter, LLC.

Thank you, I was just about to bug you about this again. I will check on all the standard design protocols with the engineer but they should be as I discussed these with Tom Zajac (Hayner Swanson) a ways back and told him to plan on them. Ill also have the species info added to the plans and the conservation deed for preservation of the back 43 acres which will essentially become part of the Little River Conservation area owned and managed by Exeter. As for RCP question, it's all blocks of fill. There are no crossings that divide wetlands and potentially create connectivity issues. I'll get back to you with a full response when I have the plans and details about the design stuff.

Brendan Quigley  
Wetland Scientist/GIS Specialist

**GOVE ENVIRONMENTAL SERVICES, INC.**

8 Continental Dr, Bldg 2, Unit H,  
Exeter, NH 03833-7507  
*Ph* (603) 778-0644 / *Cell* (603) 686-0086 / *Fax* (603) 778-0654  
[bquigley@gesinc.biz](mailto:bquigley@gesinc.biz)

---

**From:** Tuttle, Kim [<mailto:Kim.Tuttle@wildlife.nh.gov>]  
**Sent:** Tuesday, January 28, 2020 11:59 AM  
**To:** Brendan Quigley <[bquigley@gesinc.biz](mailto:bquigley@gesinc.biz)>  
**Cc:** Doperalski, Melissa <[Melissa.Doperalski@wildlife.nh.gov](mailto:Melissa.Doperalski@wildlife.nh.gov)>  
**Subject:** RE: NHB19-3277 mixed comm./residential Gateway at Exeter, LLC.

Brendan,

Thanks for the aerials, photos, etc. Have the standard design protocols been designed into the plan to avoid impacts to northern black racer and wood turtle identified in NHB19-3277? Based on the photos, we suspect spotted turtle are likely using this area. These protocols would include:

Avoid the use of welded plastic or 'biodegradable plastic' netting or thread (e.g. polypropylene) in erosion control matting. There are numerous documented cases of snakes, turtles, waterfowl and other wildlife being trapped and killed in erosion control matting with synthetic netting and thread. The use of erosion control berm, white Filtrexx Degradable Woven Silt Sock, or several 'wildlife friendly' options such as woven organic material (e.g. coco or jute matting such as North American Green SC150BN or equivalent) are readily available. Homeowners and contractors should be made aware of the potential presence of the state threatened black racer and protected turtles and the attached flyers distributed to them and the following notes added to the plans along with a photo of northern black racer and spotted turtle.

**All observations of northern black racer snakes encountered from the end of September through the month of April must be immediately reported to the NHFG Department (Brendan Clifford 603-271-0463 or Melissa Doperalski 603-271-1738). Please attempt to photograph this species if possible.**

**IF SPOTTED, WOOD, or BLANDING'S TURTLES ARE FOUND LAYING EGGS IN THE WORK AREA, PLEASE CONTACT MELISSA DOPERALSKI AT 271-1738 or JOSH MEGYESY AT 978-578-0802 FOR FURTHER INSTRUCTIONS.**

Also, if sumps were placed in catch basins in grassed or graveled areas adjacent to undeveloped areas- they should be replaced with open grassed swales or the sumps removed and the catch basin outlets daylighted. Sumps in outlet pipes in stormwater detention basin outlets should be removed if any were spec'd. Outlet control structures in stormwater detention ponds, if any, should not be placed adjacent to the side slopes but rather as far away as possible to deter wildlife crawling onto them and falling through the grate openings. These should either be removed or reinstalled at least 3 feet away from the bank if they were installed against a side slope. Are there any wetland crossing culverts planned? If so, will they be RCPs?

Regards,

Kim Tuttle  
Wildlife Biologist  
NH Fish and Game  
11 Hazen Drive  
Concord, NH 03301  
603-271-6544

---

**From:** Brendan Quigley <[bquigley@gesinc.biz](mailto:bquigley@gesinc.biz)>  
**Sent:** Wednesday, January 8, 2020 2:45 PM  
**To:** Tuttle, Kim <[Kim.Tuttle@wildlife.nh.gov](mailto:Kim.Tuttle@wildlife.nh.gov)>  
**Cc:** Doperalski, Melissa <[Melissa.Doperalski@wildlife.nh.gov](mailto:Melissa.Doperalski@wildlife.nh.gov)>  
**Subject:** RE: NHB19-3277 mixed comm./residential Exeter

**EXTERNAL: Do not open attachments or click on links unless you recognize and trust the sender.**

---

Kim,

A full size aerial photo overlay, vernal pool info and wetland impact plan are being mailed out tomorrow. We do not yet have a draft of the conservation deed that will be used for preservation but that should be available soon. I am using the conservation easement template from Lori though it will be owned by Exeter as part of the Little River Conservation area, not a granted easement. Let me know if you would like species specific info added to this document or if you have any other questions.

Brendan Quigley  
Wetland Scientist/GIS Specialist

**GOVE ENVIRONMENTAL SERVICES, INC.**

8 Continental Dr, Bldg 2, Unit H,  
Exeter, NH 03833-7507  
*Ph* (603) 778-0644 / *Cell* (603) 686-0086 / *Fax* (603) 778-0654

[bquigley@gesinc.biz](mailto:bquigley@gesinc.biz)

---

**From:** Tuttle, Kim [<mailto:Kim.Tuttle@wildlife.nh.gov>]  
**Sent:** Tuesday, December 17, 2019 11:31 AM  
**To:** Brendan Quigley <[bquigley@gesinc.biz](mailto:bquigley@gesinc.biz)>  
**Cc:** Doperalski, Melissa <[Melissa.Doperalski@wildlife.nh.gov](mailto:Melissa.Doperalski@wildlife.nh.gov)>  
**Subject:** RE: NHB19-3277 mixed comm./residential Exeter

Hi Brendan,

Please drop off or mail a full size paper aerial map showing development areas and highlighting areas of wetland impact and locations of the vernal pools in relationship to the development. If vernal pool were surveyed this past spring, please send over the report or at least photos of these pools during the growing season. Also, please send over the mitigation details including protective language when they become available We are not writing final reviews for AOT until the implications of the recent Supreme Court decision gets interpreted through the DES process. Also, please send over a few photos representative of the wetlands to be impacted.

Thanks,

Kim Tuttle  
Wildlife Biologist  
NH Fish and Game  
11 Hazen Drive  
Concord, NH 03301  
603-271-6544

---

**From:** Brendan Quigley <[bquigley@gesinc.biz](mailto:bquigley@gesinc.biz)>  
**Sent:** Tuesday, December 17, 2019 11:10 AM  
**To:** Tuttle, Kim <[Kim.Tuttle@wildlife.nh.gov](mailto:Kim.Tuttle@wildlife.nh.gov)>  
**Cc:** Doperalski, Melissa <[Melissa.Doperalski@wildlife.nh.gov](mailto:Melissa.Doperalski@wildlife.nh.gov)>  
**Subject:** RE: NHB19-3277 Project Review

**EXTERNAL:** Do not open attachments or click on links unless you recognize and trust the sender.

---

Hi Kim, I'm just giving this a bump up, let me know if you have any questions or if you would like to set up a meeting.

Brendan Quigley  
Wetland Scientist/GIS Specialist

**GOVE ENVIRONMENTAL SERVICES, INC.**

8 Continental Dr, Bldg 2, Unit H,  
Exeter, NH 03833-7507  
Ph (603) 778-0644 / Cell (603) 686-0086 / Fax (603) 778-0654  
[bquigley@gesinc.biz](mailto:bquigley@gesinc.biz)

---

**From:** Brendan Quigley  
**Sent:** Thursday, December 12, 2019 11:40 AM  
**To:** Tuttle, Kim <[Kim.Tuttle@wildlife.nh.gov](mailto:Kim.Tuttle@wildlife.nh.gov)>  
**Cc:** Doperalski, Melissa <[Melissa.Doperalski@wildlife.nh.gov](mailto:Melissa.Doperalski@wildlife.nh.gov)>  
**Subject:** NHB19-3277 Project Review

Kim,

This is a new project which we will need to coordinate on. Except for one area near the front, which will not be impacted, wetlands on the site are minimally wet forested wetland in a series of fingers and isolated pockets. Impacts are large, 2.9 acres total, all located at the front of the site near Epping Road. Mitigation will be preservation of the rear of the property (43 acres) which abuts Little River conservation land and Connor Farm WMA, in addition to an ARM payment. A number of vernal pools are located in the preservation area but none in the development area. Preservation will be fee simple ownership by Exeter with a conservation deed, presumably to become part of the Little River Conservation area which they also own and manage. This mitigation proposal has been discussed with Lori and Mark Kern and is acceptable, pending details of course. I have attached the impact plans and figures showing aerial photo, vernal pools, and the preservation lands. Please take a look at these and get back to me on what more you would like to see. Hayner Swanson is the engineer and I have already discussed with them the standard design precautions, plans for these details should be available shortly. I would be happy to meet again to discuss if that would be more productive.

Thank You,

Brendan Quigley  
Wetland Scientist/GIS Specialist

**GOVE ENVIRONMENTAL SERVICES, INC.**

8 Continental Dr, Bldg 2, Unit H,  
Exeter, NH 03833-7507  
*Ph* (603) 778-0644 / *Cell* (603) 686-0086 / *Fax* (603) 778-0654  
[bquigley@gesinc.biz](mailto:bquigley@gesinc.biz)



---

**Re: Powder Mill Rd Conservation land**

1 message

---

**Tom Cregan** <tomcregan@mac.com>

To: Kristen Murphy <kmurphy@exeternh.gov>

Kristen,

Thank you for your kind response. And yes I did spell Marston incorrectly, as you've reminded me.

Dr. Robert Marston on Giles Rd East Kingston 603.778.0570

If you call early am you'll likely get Mrs Marston on the phone before she leaves for work in Amesbury. I'm sorry her first name escapes me. We've lived here just 3 years and haven't met her

To your point, in New England we continue to lose grassland habitat, especially for bobolinks and other bird species who nest here. And as you know we have a lot of them here on our conserve

I know that there were windows of dryness the last 2 summers when the field could have been hayed. But perhaps the Marstons were otherwise occupied at those times. It would be a shame

As for us, we're not interested in a cutting service, but would so love to have whoever hays the field to also take the portion of the meadow that sits on our property. Please understand that I i

I'd love to hear what the Commission's take is on this after their next meeting.

Again, thank you for your attention to this issue.

On another matter, recently there were men working here in the meadow marking locations and counting off steps/distances. Were those ConComm employees, do you know? We're just curi

Best regards,

Tom and Renee Cregan

Photo below from August 2017, the last time the area was hayed



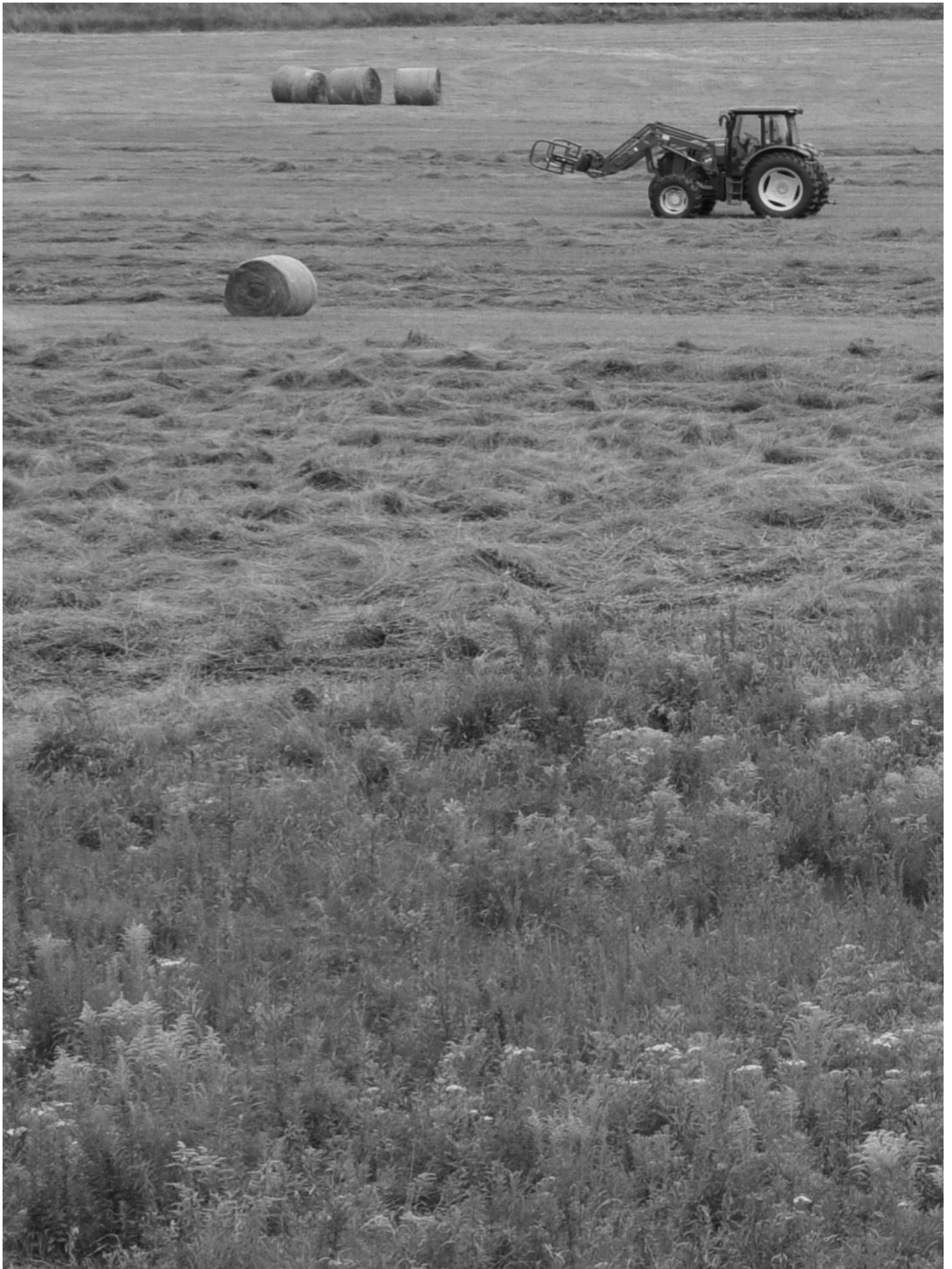



On May 28, 2020, at 8:59 AM, Kristen Murphy <kmurphy@exeternh.gov> wrote:

Good morning Tom,

My understanding is that haying happens there through a "gentleman's agreement" if you will. It's not a deed requirement, but something the Conservation Commission agreed to allow and is not something many farmers can use as a main food source. I suspect the Marstons are in the same boat, especially knowing just how wet that particular property is.

I will bring your question to the Commission under correspondence at their next meeting for their thoughts/discussion. To be totally upfront though, the Conservation Commission has a

With regard to your property in the meantime, the Davis family of Little Brook Beef hay the fields at Raynes Farm and I believe Phillips Exeter Academy has an agreement with Hal Bod

I will let you know what the Commission says and would welcome the contact info so I can speak with the Marstons.

Kristen

On Wed, May 27, 2020 at 5:18 PM Tom Cregan <tomcregan@mac.com> wrote:

Hello Kristen,

I'm Tom Cregan at 19 Powder Mill Rd (lot 102-7) adjacent to the conserved land below me on the sw side of Powder Mill (lot 102-6) - if the town lot numbers help you. My question is  
In the past, until the last 2 years, Dr Marsten (actually his sons) have been haying the meadow I assume with permission from the ConComm. Do they have an exclusive agreement  
The reason I ask is that the last 2 years they have not hayed the meadow as weeds and invasive species have worked their way onto the land. I've spoken with Dr Marsten a few times  
Since it seems the meadow has gone to weed now, the "hay" is not so desirable as feed any longer. I'm wondering if you would permit me to find someone new to do the work, or if not  
Apologies in advance for the wordy email. Please get back to me at your convenience. And thank you for all of the good work you do for Exeter.

Best,

Tom

630.329.3252

(if you call, the area code really is 630) :-)

--

Kristen Murphy  
Natural Resource Planner  
Town of Exeter  
10 Front Street, Exeter, NH 03833  
(603) 418-6452





# Exeter Trail Challenge

*Send Us A Photo From Each Property*

*The First 5 People To Visit all 8 – Win A Sticker*

*email to: kmurphy@exeternh.gov*

*Click The Images for Trail Maps*



Piscassic WMA via Cubie Rd



Morrisette via Seacoast School of Tech



Jolly Rand Road  
Historic Trail  
James Larkin - Eagle Project  
Tramp 2003 - 1998



Jolly Rand via Kimball Reserve

McDonnell via Linden St







# Exeter Trail Challenge

*Send Us A Photo From Each Property*

*The First 5 People To Visit all 8 – Win A Sticker*

*email to: kmurphy@exeternh.gov*

*Click The Images for Trail Maps*



Raynes Farm via Newfields Rd



Irvine via Exeter Country Club



Little River via Garrison Ln



Allen Street via Allen St

Town of Exeter New Hampshire  
 Conservation Commission  
 Budget, Receipts and Expenditures for the Fiscal Year Ending 12/31/2020  
 Treasurer Report  
 For The Months Ended

June-2020

Account 01461105-

Category Number	Category Name	Budget 2020	Expended 2020 YTD	Planned Expenses 2020	Remaining 2020 Budget	Comment
51200	Sal/Wages - PT	\$1,000	\$0.00	\$0.00	\$1,000.00	Recording Secretary @\$14 per hr avg about 6hr/mtg
51210	Sal/Wages - Temp	\$0	\$0.00	\$0.00	\$0.00	Cancelled Inter Program for the Year
52200	FICA	\$218	\$0.00	\$0.00	\$218.00	
52210	Medicare	\$51	\$0.00	\$0.00	\$51.00	
55044	Community Services	\$500	\$0.00	\$0.00	\$500.00	Covers outreach event costs: Anticipated for 2020 Spring tree,\$50 for 5 outreach events
55051	Conservation Land Administration	\$1,350	\$0.00	\$549.00	\$801.00	Combination of Conservation Land Admin & Trail Mgmt and Maintenance. Covers signs, property monitoring needs, trail supplies/materials
55058	Contract Services	\$1,000	\$0.00	\$0.00	\$1,000.00	Support for Raynes Improvements
55088	Dues	\$1,000	\$700.00	\$0.00	\$300.00	For board to join related organizations: ERLAC (\$150), NHACC (\$700), SELT (\$150)
55091	Education/Training	\$450	\$0.00	\$0.00	\$450.00	Training for board members and/or natl resource planner (NHACC \$260, \$190 other workshops)
55171	Legal/Public Notices	\$50	\$0.00	\$0.00	\$50.00	Covers approx 1 legal notice typ in newspaper
55224	Postage	\$20	\$0.00	\$0.00	\$20.00	
55247	Registry of Deeds	\$30	\$0.00	\$0.00	\$30.00	Fee for registry of deeds (typically printing plans)
55254	Roadside Mowing	\$1,850	\$0.00	\$0.00	\$1,850.00	Mowing White, Perry, Irvine and Morrisette \$1,850
	<b>Total</b>	<b>\$7,519.00</b>	<b>\$700.00</b>	<b>\$549.00</b>	<b>\$6,270.00</b>	
<b>Other Accounts:</b>					<b>Balance:</b>	
Account -9074	80 Epping Rd Conservation Monitoring				\$1,002.61	
Account -9465	Conservation Fund				\$6,983.94	
Account -8739	Forestry Account				\$12,697.44	

\_\_\_\_\_  
 Dave Short, Treasurer

\_\_\_\_\_  
 Date

Exeter Conservation Commission  
May 12, 2020  
Virtual Meeting  
Draft Minutes

**Call to Order**

1. Introduction of Members Present (by Roll Call) and New Members Welcome

Present at tonight's meeting were Chair Andrew Koff, Dave Short, Treasurer, Kristen Murphy, Alyson Eberhardt, Sally Ward, Clerk, Bill Campbell, Carlos Guindon, and Julie Gilman, Select Board Liaison, Lindsey White, Alternate, Trevor Mattera, Alternate, Ginny Raub, Alternate, Nick Campion, Alternate and Donald Clement, Alternate

Members present indicated there was no one else present in the room with them during this meeting.

Mr. Koff called the meeting to order at 7 PM and indicated Alternate Ginny Raub is voting.

Mr. Koff read the meeting preamble indicated that an emergency exists and the provisions of RSA 91-A:2 III (b) are being invoked. As federal, state and local officials have determined gatherings of ten or more people pose a substantial risk to the community and the meeting imperative to the continued operation of Town and government and services which are vital to public, health, safety and confidence. This meeting will be conducted without a quorum physically present in the same location and welcome members of the public accessing the meeting remotely.

*Virtual Meetings can be watched on Channel 22 and on Exeter TV's Facebook and YouTube pages.*

*To participate in public comment, click this link: <https://exeternh.zoom.us/j/88665709878>*

*To participate via telephone, call: +1 646 558 8656 and enter the Webinar ID: 886 6570 9878*

*Use the "Raise Hand" button to alert the chair you wish to speak. On the phone, press \*9.*

*More instructions for how to participate can be found here:  
<https://www.exeternh.gov/townmanager/virtual-town-meetings>*

2. Public Comment

Dawn Jelley requested to read a letter she sent concerning Map/Lot 83-56 proposed building and wetland application. Ms. Jelley expressed concerns about proper input and the flooding of Nelson Drive, the change of the water flow, allowance of barn and the proposed structure (1,444 SF) exceeding size limitations.

Mr. Koff noted the applicant is not present and the application has not come before the Commission for Public Hearing at this time. However, the letter will be kept on file until it does.

## Action Items

### 1. Election of Officers

#### Chair

Mr. Short nominated Andrew Koff as Chair. Ms. Ward seconded the motion. A roll call vote was taken Koff – aye, Short – aye, Ward – aye, Guindon – aye, Campbell – aye, Eberhardt – aye, Raub – aye, Gilman – aye. With all in favor, the motion passed unanimously.

#### Vice-Chair – tabled

#### Treasurer

Mr. Campbell nominated Mr. Short as Treasurer. Ms. Ward seconded the motion. A roll call vote was taken Koff – aye, Short – aye, Ward – aye, Guindon – aye, Campbell – aye, Eberhardt – aye, Raub – aye, Gilman – aye. With all in favor, the motion passed unanimously.

#### Clerk

Chair Koff nominated Ms. Ward as Clerk. Mr. Short seconded the motion. A roll call vote was taken Koff – aye, Short – aye, Ward – aye, Guindon – aye, Campbell – aye, Eberhardt – aye, Raub – aye, Gilman – aye. With all in favor, the motion passed unanimously.

#### Alternate to Full Member

Mr. Mattera, who is an alternate, expressed an interest in becoming a full member and will need to go before the Select Board to be appointed and then be sworn in.

### 2. Deb Humiston – Self Guided Orienteering Event Request

Deb Humiston and her orienteering organization has held an annual orienteering event for the past few years. She has now reinvented the program to align with our current situation and would like to hold a virtual event which she presented at this meeting.

Ms. Humiston indicated she is doing a virtual event in June and will print maps and find markers. There is an app which will help with the event that will help guide based on maps. Ms. Humiston expects to be ready around Father's Day.

Ms. Eberhardt asked how long the controls (flag markers) would be up and Ms. Humiston noted from three weeks to a month.

Mr. Campbell asked if the event depended on weather and Ms. Humiston indicated no, people can go when they want.

Mr. Campbell motioned to approve the self-guided orienteering event scheduled for June, as described. Ms. Ward seconded the motion. A roll call vote was taken Koff – aye, Short – aye, Ward – aye, Guindon

– aye, Campbell – aye, Eberhardt – aye, Raub – aye, Gilman – aye. With all in favor, the motion passed unanimously.

3. Discussion of active/passive recreation allowances on proposed conservation land in association with Gateway at Exeter LLC mixed used development on Epping Road (Tax Map 47 Lots 6 and 7) including draft deed and stewardship plans (Brendan Quigley and Thom Monahan)

Ms. Murphy provided a summary of the November 12<sup>th</sup> meeting discussion with regard to use of the property offered as wetland mitigation.

Ms. Murphy indicated the applicant provided the draft deed and baseline report. The final steps will be completing the Phase I report and finalizing the surveyed plan and deed. The deed should be reviewed by a few members of the Commission prior to making a recommendation for acceptance to the Select Board and then needs to be reviewed by Town Counsel.

#### Active/Passive Recreation Allowances

Ms. Murphy noted the Planning Board is meeting on May 23<sup>rd</sup> and is looking for recommendation from the Conservation Commission concerning use, trails, passive-non-mechanized passive recreation and hunting.

Mr. Clement asked what the definition of passive recreation was and Ms. Murphy indicated on some properties they are limited to non-mechanized use and others will allow mountain bikes and hunting as well. Mr. Clement noted this parcel connects to the Little River Conservation area and maybe recommendations should be consistent and to keep mechanized out. Mr. Clement recommended no hunting and excluding camping.

Mr. Campbell indicated he hasn't walked the property but knows there are vernal pools and would have concerns with even mountain bikers and would prefer to leave sections natural and not put trails everywhere. Chair Koff indicated he would like to do a site walk as well.

Brendan Quigley advised there are no trails and didn't recall mountain bikes being on the documents and would not include motorized vehicles. It would be handled the same as the Little River parcel. Mr. Campbell noted the language does appear in the management plan. Mr. Quigley agreed to take that out, the plan is new and very flexible.

Chair Koff noted they have submitted documentation, including a management plan and the Commission is looking for signatures on the document. Mr. Quigley noted the baseline report is complicated and attests to current conditions which doesn't speak to the management plan that the federal folks have asked for at all.

Mr. Guindon noted he knows the property well and would be concerned about putting too much in because of vernal pools there and favors leaving as conservation land without passive recreation use



and would not encourage hunting either. There is already hunting around the property. There are a lot of wet areas to try to connect. The Little River trails get a lot of use.

Ms. Ward noted she agreed on hunting and is concerned it is too close to the development. Ms. Ward is in favor of passive recreation that would not impact the vernal pools and agrees a site walk would be useful.

Mr. Quigley indicated it could be managed similar to Little River but without a whole trail system.

Ms. Raub indicated she was opposed to hunting due to proximity to the development. There is very little green space and looking at the lower corner feel obligated to allow access back there to give some green space.

Mr. Clement indicated he likes the idea of having no intense trail system but does advocate for hunting because more development limits hunting. The proximity to dwellings is already limited by state regulations, prohibiting hunting may overdo it. Mr. Campbell agreed there is more need of green space. Mr. Mattera agreed with Mr. Clement about hunting, to allow it.

Chair Koff questioned whether it was practical to not have trails. There could be one main trail connecting to Little River. It has been 4-5 years since it was logged. Chair Koff indicated it sounds like the Commission is in support of limited recreational use but not in support of wheels and has mixed opinions on hunting.

Mr. Short noted a site walk would be a good idea and agrees with Mr. Clement about hunting and suggestion about the main trail.

Mr. Quigley indicated a recommendation is to have volunteers work with closely and would agree with a site walk.

Mr. Campbell suggested making a general motion and working out the details later.

Mr. Campbell motioned to recommend in support of limited passive recreation with details to be determined after a site walk. Mr. Clement seconded the motion. A roll call vote was taken Koff – aye, Short – aye, Ward – aye, Guindon – aye, Campbell – aye, Eberhardt – aye, Raub – aye, Gilman – aye. With all in favor, the motion passed unanimously.

#### Accept Baseline Report (required by NHDES)

Chair Koff noted this should be evaluated after the site walk. Ms. Murphy noted it would go more efficiently if one or two people could look over the documents and bring back to the next meeting. Mr. Clement recommended going out with the baseline document to verify its accuracy. Mr. Mattera recommended the same group working on the wording and revising should go out and compare it as part of a group.



Ms. Eberhardt indicated the document is connected to the easement and need to understand benefit to public. Would like to see more detail reflected by the baseline document.

Determine Appropriate Stewardship Fee (one-time or annual) - Tabled

Location of Access (bridge removed from plan at last meeting) - Tabled

The Commission decided a site walk will be conducted individually within the next two weeks, from the access point on Continental Drive. Chair Koff, Mr. Campbell and Mr. Guindon will attend the site walk individually and touch base with Mr. Quigley.

Mr. Quigley will send a file showing lot lines and separation.

#### 4. Discussion of COVID-related Budget Restrictions and Proposed Reduction

Ms. Murphy indicated that due to the unusual circumstances the Town Manager has asked all Boards and Committees to find a ten (10%) percent reduction in cost savings for FY2020. The Conservation Commission budget has funds to hire seasonal conservation land stewards and will propose a reduction of \$2,500 there.

Mr. Campbell motioned to cut \$2,500 from the seasonal conservation land steward portion of the Commission's budget for FY 2020. Mr. Guindon seconded the motion. A roll call vote was taken Koff – aye, Short – aye, Ward – aye, Guindon – aye, Campbell – aye, Eberhardt – aye, Raub – aye, Gilman – aye. With all in favor, the motion passed unanimously.

Ms. Murphy will notify the Town Manager.

#### 5. Expenditure Request: NHACC Dues

Ms. Murphy provided a copy of the invoice dated October 1, 2019 for New Hampshire Association of Conservation Commission dues.

Chair Koff motioned to approve \$700 to pay the NHACC dues for FY 2020 from the Conservation Commission operating budget. Mr. Campbell seconded the motion. A roll call vote was taken Koff – aye, Short – aye, Ward – aye, Guindon – aye, Campbell – aye, Eberhardt – aye, Raub – aye, Gilman – aye. With all in favor, the motion passed unanimously.

#### 6. Committee Reports

##### a. Property Management

Ms. Murphy noted she originally intended to partner with Seacoast School of Technology to grow milkweeds and then had an opportunity with Mr. Brightman to partner with us and have \$1,000 worth of pollinator plans for the Morrissette property. The planting was done on May 4<sup>th</sup>. Each of three parts of the field have two planting areas and it is recommended to move one-third of the field each year. The next step

would be public outreach and registering this property and Whites Meadow (McDonnell parcel).

Mr. Koff recommended a TV spot with Mr. Glowacky at Exeter TV for public outreach.

i. Morrisette Property Pollinator Project, Monarch Waystation, Pollinator Pathways

Morrisette Property and Whites Meadow at McDonnell Property monarch waystation registration

Chair Koff motioned to approve \$32 for two registration fees of \$16 each for the monarch waystations from the Conservation Land Use Administration budget. Mr. Campbell seconded the motion. A roll call vote was taken Koff – aye, Short – aye, Ward – aye, Guindon – aye, Campbell – aye, Eberhardt – aye, Raub – aye, Gilman – aye. With all in favor, the motion passed unanimously.

ii. Expenditure Request: Conservation Landowner Outreach

Chair Koff motioned to approve \$37 to cover printing costs for the postcards that were sent out to landowners to be paid from the Conservation Land Administration budget. Ms. Ward seconded the motion. A roll call vote was taken Koff – aye, Short – aye, Ward – aye, Guindon – aye, Campbell – aye, Eberhardt – aye, Raub – aye, Gilman – aye. With all in favor, the motion passed unanimously.

iii. Expenditure Request: Weed wrench

Ms. Murphy noted Carlos has been working tirelessly to pull invasives and recommends purchasing a weed wrench which will make the task go along much more easily.

Mr. Guindon noted the estimate ranged from \$159-\$192.

Mr. Campbell motioned to expend up to \$220 for purchase of a weed wrench from Conservation Land Administration budget. Mr. Short seconded the motion. A roll call vote was taken Koff – aye, Short – aye, Ward – aye, Guindon – aye, Campbell – aye, Eberhardt – aye, Raub – aye, Gilman – aye. With all in favor, the motion passed unanimously.

iv. McDonnell Property Gate Operation Update

Ms. Murphy indicated the property has an easement and the owner has concerns with use. The number of police calls was significant. A gate was installed with room for walking on but limits parking. Reached out for help managing the gate, which is tough. Is open at 8 am and closed at sunset.

Mr. Clement noted he was disappointed it came to that and wished there was a better solution than gating the parking area. The property is good for fishing or launching kayaks.

b. Trails

i. Trail Work Updates and Supply Expenditure Requests: Various wooden trail signs, Industrial Dr. Kiosk, Irvine Property Sign

Mr. Campbell motioned to approve \$100 for wood and hardware for signs built by Jon Thurnberg and sign posts from the Conservation Land Administration budget. Ms. Short seconded the motion. A roll call vote was taken Koff – aye, Short – aye, Ward – aye, Guindon – aye, Campbell – aye, Eberhardt – aye, Raub – aye, Gilman – aye. With all in favor, the motion passed unanimously.

Industrial Drive Kiosk

Ms. Murphy noted the kiosk was developed in association with meeting place and looks different than a typical kiosk. A sign has been drafted for the kiosk. Ms. Murphy estimated \$130 for the kiosk.

Chair Koff motioned to approve \$130 for the kiosk from the Conservation Land Administration budget. Mr. Campbell seconded the motion. A roll call vote was taken Koff – aye, Short – aye, Ward – aye, Guindon – aye, Campbell – aye, Eberhardt – aye, Raub – aye, Gilman – aye. With all in favor, the motion passed unanimously.

Irving Property Sign

Chair Koff indicated the sign was almost done. Ms. Murphy indicated as they were not looking to be reimbursed for the sign, a thank you could be sent to Everett Evans. Chair Koff recommended posting on Facebook.

Planks for Bridging

Mr. Short noted a lot was accomplished and the labor was donated. Will try to post to keep people off trails when there is a lot of wet weather.

c. Outreach Events

i. Spring Tree Program Update

Ms. Murphy noted seedlings have been ordered and are still committed to continuing the program, but it is delayed for now.

ii. Rain Barrel Program Open through May 25

Ms. Murphy noted the program is still in effect through May 25. Go to Rain Barrel Company and choose Exeter.

iii. Sky Watch Star Gazing Event Rescheduled for Friday 10/16 (10/23 backup date)

Chair Koff noted the event was rescheduled.

iv. Virtual Hike Programming Suggestion

The Commission agreed it would be a good idea to take the pressure off the Town Forest and share the existence of lesser known properties. Chair Koff noted he is planning something with Exeter TV and Parks & Recreation.

Mr. Glowacky from Exeter TV indicated he would not do filming with people yet but can go to the trails and film the way Raynes Farm was done; and see if a 360 degree view can be done so will look as if they're there.

Chair Koff recommended sending a list of some of the trails the Commission would like to highlight.

d. Tree City Subcommittee Report

Ms. Ward indicated the sub-committee met twice since the last report and is making good progress at Lincoln School. There is more maintenance needed. A good mechanism was found for watering trees. People can contribute funds and donate through Conservation and have them ear marked. The Spring Tree program was discussed and are ready to help. Need to apply annually for designation.

The Lincoln School event wants to become annual and to increase visibility put space on the website.

The Chinese Elm tree was selected for Lincoln Street and is being done next Thursday, May 21<sup>st</sup>. All necessary precautions are being taken.

7. Approval of Minutes: February 11, 2020

Chair Koff recommended edits to the header, to correct the spelling of Todd Piskovitz name.

Mr. Campbell motioned to approve the February 11, 2020 minutes, as amended. Chair Koff seconded the motion. A roll call vote was taken Koff – aye, Short – aye, Ward – abstain (absent) Guindon – abstain (absent) Campbell – abstain (absent) Eberhardt – aye, Raub – aye, Gilman – abstain (absent). The motion passed 4-0-4.

## 8. Correspondence

Ms. Murphy indicated a letter was received relative to the shoreland permit application for the Nelson Drive property, which is a standard permit.

## 9. Other Business

10. Next Meeting: Date Scheduled: 06-09-20, Submission Deadline: 05-29-20

11. Potential Non-public session pursuant to RSA 91-A:3(II)(d) for the consideration of the acquisition, sale, or lease of real or personal property.

Chair Koff motioned to go into non-public session pursuant to 91-A:3(II)(d) consideration of the acquisition of real estate. Mr. Campbell seconded the motion. A roll call vote was taken Koff – aye, Short – aye, Ward – aye, Guindon – aye, Campbell – aye, Eberhardt – aye, Raub – aye, Gilman – aye. With all in favor, the motion passed unanimously.

The meeting was closed to the public at 9:23 PM.

\_\_\_\_\_ motioned to come out of non-public session. \_\_\_\_\_ seconded the motion. A roll call vote was taken Koff – aye, Short – aye, Ward – aye, Guindon – aye, Campbell – aye, Eberhardt – aye, Raub – aye, Gilman – aye. With all in favor, the motion passed unanimously.

The meeting was reopened to the public at \_\_\_\_ PM.

\_\_\_\_\_ motioned to seal the minutes. \_\_\_\_\_ seconded the motion. A roll call vote was taken Koff – aye, Short – aye, Ward – aye, Guindon – aye, Campbell – aye, Eberhardt – aye, Raub – aye, Gilman – aye. With all in favor, the motion passed unanimously.

## **Adjournment**

**MOTION:** Chair Koff moved to adjourn at \_\_\_\_ PM. \_\_\_\_\_ seconded the motion. A roll call vote was taken Koff – aye, Short – aye, Ward – aye, Guindon – aye, Campbell – aye, Eberhardt – aye, Raub – aye, Gilman – aye. With all in favor, the motion passed unanimously.

Respectfully submitted,

Daniel Hoijer  
Recording Secretary