

Map H-1 Observed Neighborhood Areas Exeter, New Hampshire

December 2010

Legend

- | | | | |
|-----------------------------|-----------------------------|--|-----------------------------|
| | Town Recreation | | Academy |
| | School Recreation | | Court / Linden |
| | Private Recreation | | Downtown Center |
| | Town Park | | Downtown West |
| | Other Park & Recreation | | Drinkwater |
| COMMUNITY FACILITIES | | | East End |
| | Town Buildings | | Epping Road |
| | Schools | | High St. |
| | Health | | Newfields Rd. |
| | Historic Resources | | North West |
| | Other Commercial Facilities | | Portsmouth Ave. / Jady Hill |
| | | | Undefined |
| | | | West End / Rural |
| | | | Neighborhood Boundaries |
| | | | Parcel Boundaries |
| | | | Building Footprints |

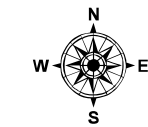

Recreational Facilities	
Town Recreation	1 Recreation Park/Planet Playground
	2 Brickyard Park
	3 Kid's Park
	4 Gilman Park
	5 Henderson Swasey Town Forest
	6 Oaklands Town Forest
	7 Littlefield Skate Board Park
	8 Stewart Park Boat Launch
School Recreation	10 Lincoln/Main Street School Playing F
	11 Exeter HS
	12 Tuck Learning Center Fields & Gym
Public Recreation	13 Phillips Exeter Academy, Ice Arena, Ath
	14 Synergy Health and Fitness Center
	15 Exeter Bowling Lanes
	16 Exeter Country Club & Trail
	17 Osram Sylvania
	18 The Rinks at Exeter (Ice Skate)
Town Park	19 Gale Park
	20 Founders Park
	21 Park Street Common
	22 Powder House
	23 Stewart Park
	24 Swasey Park
	25 Town House Common
Other Park	26 Brickyard Pond Fishing/Skating
	27 Colcord Pond Fishing/Skating
	28 Exeter's Sportsman Club
	29 Jolly Rand Historic Trail
	30 PEA Trails
	31 Pickpocket Dam Fishing
	32 Squamscott River Ice Fishing
	33 Conservation Land (not shown)
	34 Waterworks Pond
Community Facilities	
Town Buildings	35 Town Library
	36 Public Safety Complex
	37 Public Works
	38 Waste Water Treatment
	39 Sewer Treatment Plant
	40 Transfer Station
	41 Recreation Building
	42 Senior Center
	43 Town Hall
	44 Town Office Building
Schools	45 Exeter HS
	46 Main St School
	47 Cooperative Middle School
	48 Tuck Learning Center
	49 Phillips Exeter Academy
Health & Other	50 Exeter Hospital
	54 Bandstand

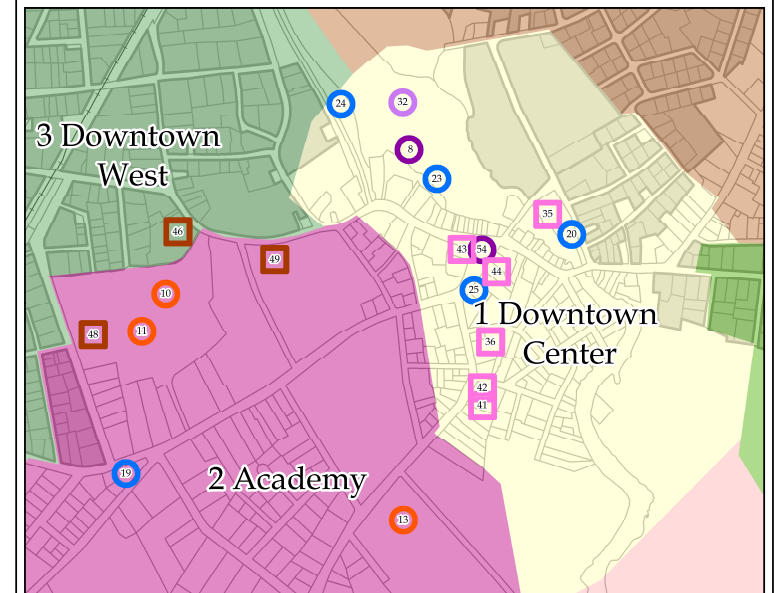
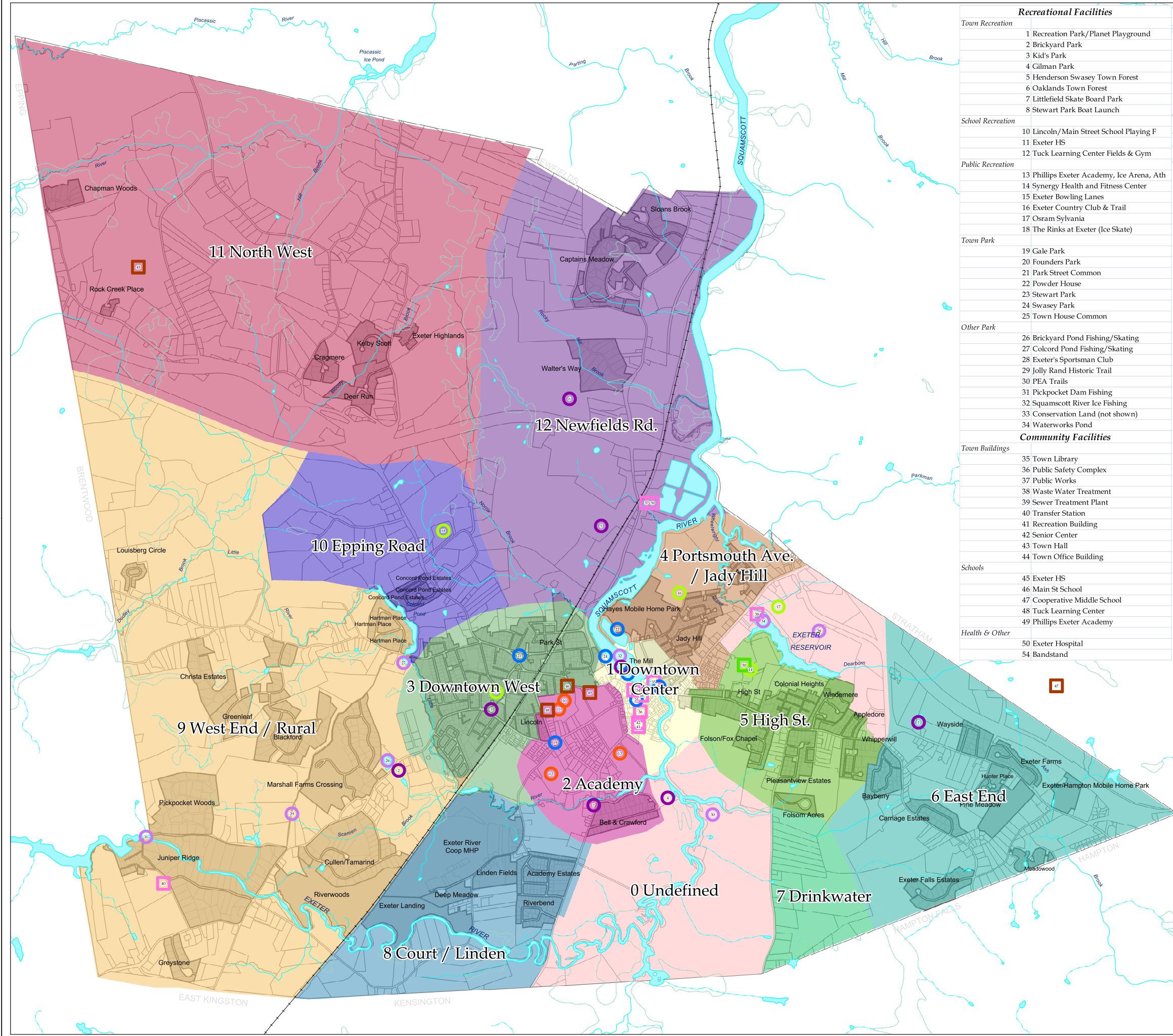

Base Features (transportation, political and hydrographic) were automated from the USGS Digital Line Graph data, 1:24,000, as archived in GRANIT database at Complex Systems Research Center, Institute for the study of Earth, Oceans, Space, University of New Hampshire, Durham, NH 1992-1999. The roads within the Rockingham Planning Region have been updated by Rockingham Planning Commission and by NH Department of Transportation through ongoing efforts.