

Pavilion Building

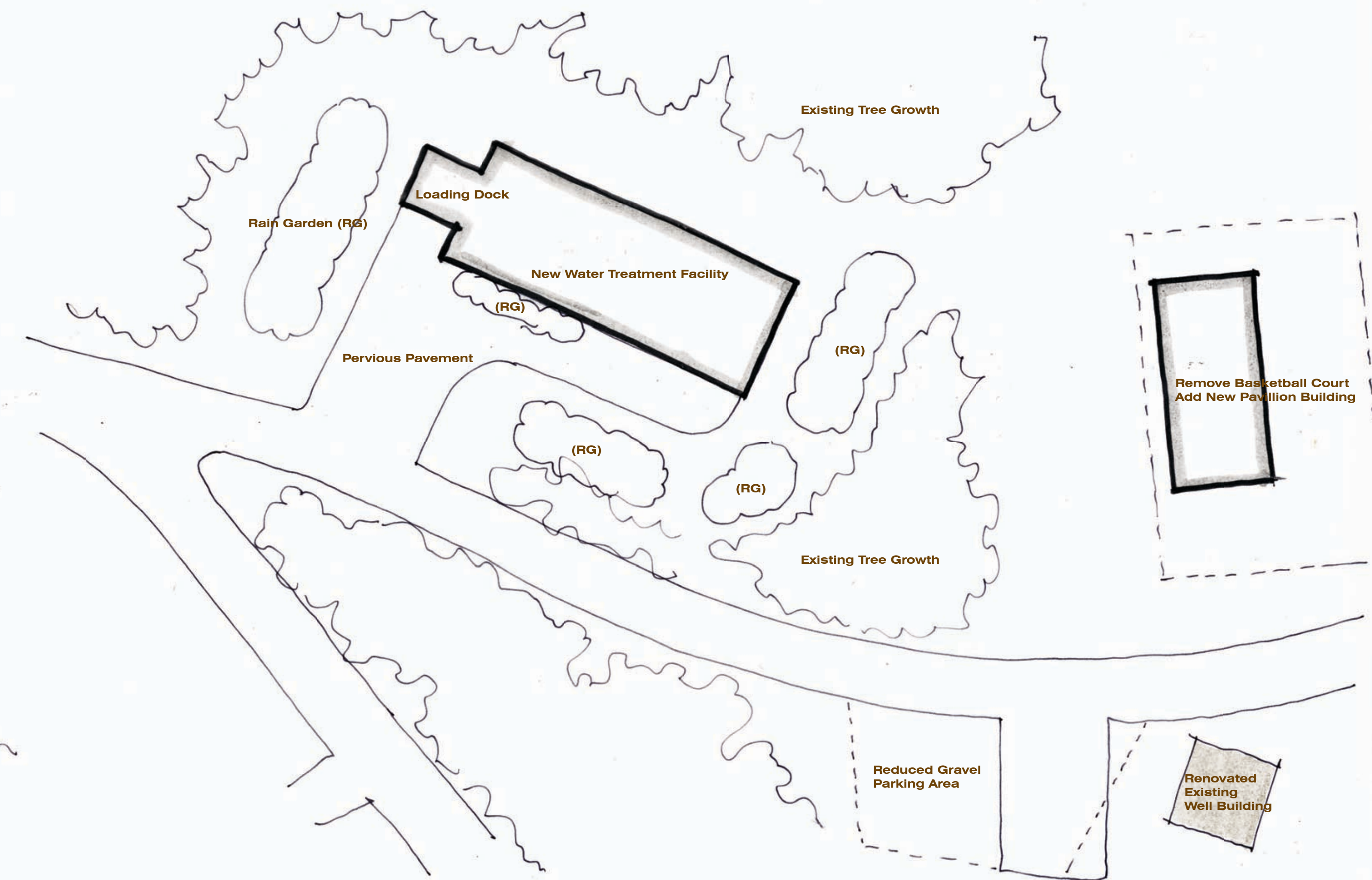

Proposed Site Plan

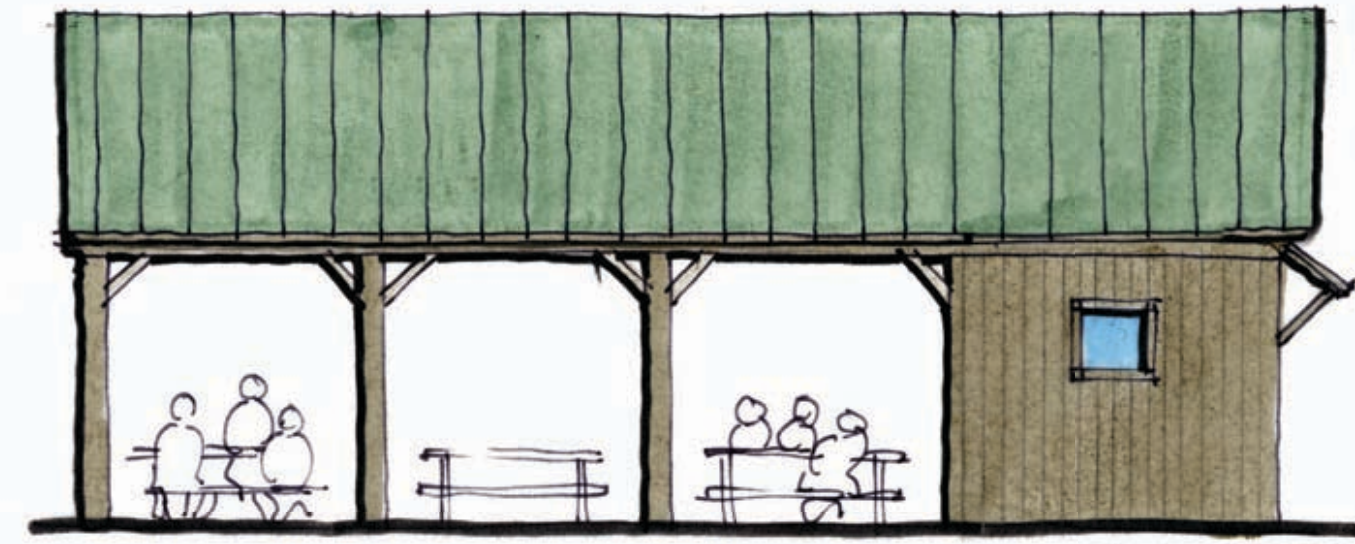
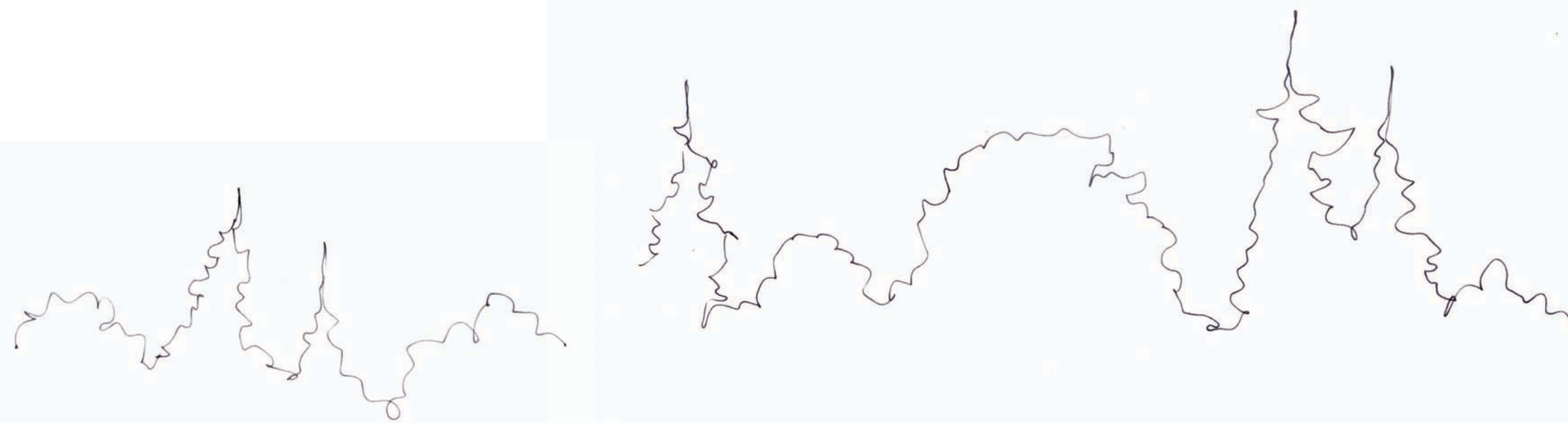

New Water Treatment Facility

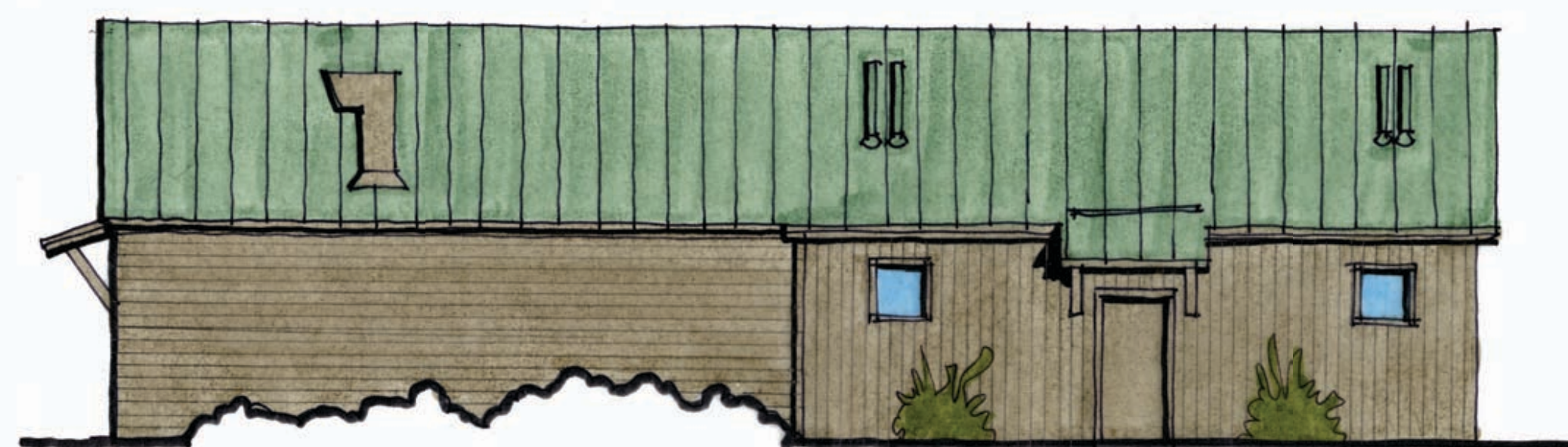

Existing Well Building



Renovated Well Building



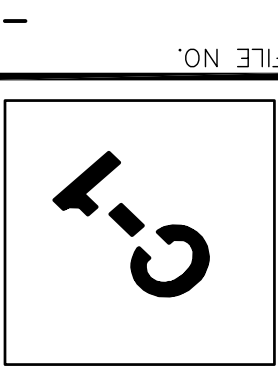

FILE NO.	-
CADD NO.	OPT-1 SITE
SCALE:	1"=20'
CONTRACT:	-
JOB NO.	2070533
DR.BY	DRT
CHK.BY	BFG
APP.BY	PJG

PROJECT TITLE
 DEPARTMENT OF PUBLIC WORKS
 TOWN OF EXETER, NEW HAMPSHIRE

No.	Date	Dr. By	Ck. By	App. By	Description

REGISTERED PROFESSIONAL ENGINEER
 DATE

Weston & Sampson
 100 International Dr., S. 152, Portsmouth, NH
 (603) 431-3937
 www.westonandsampson.com

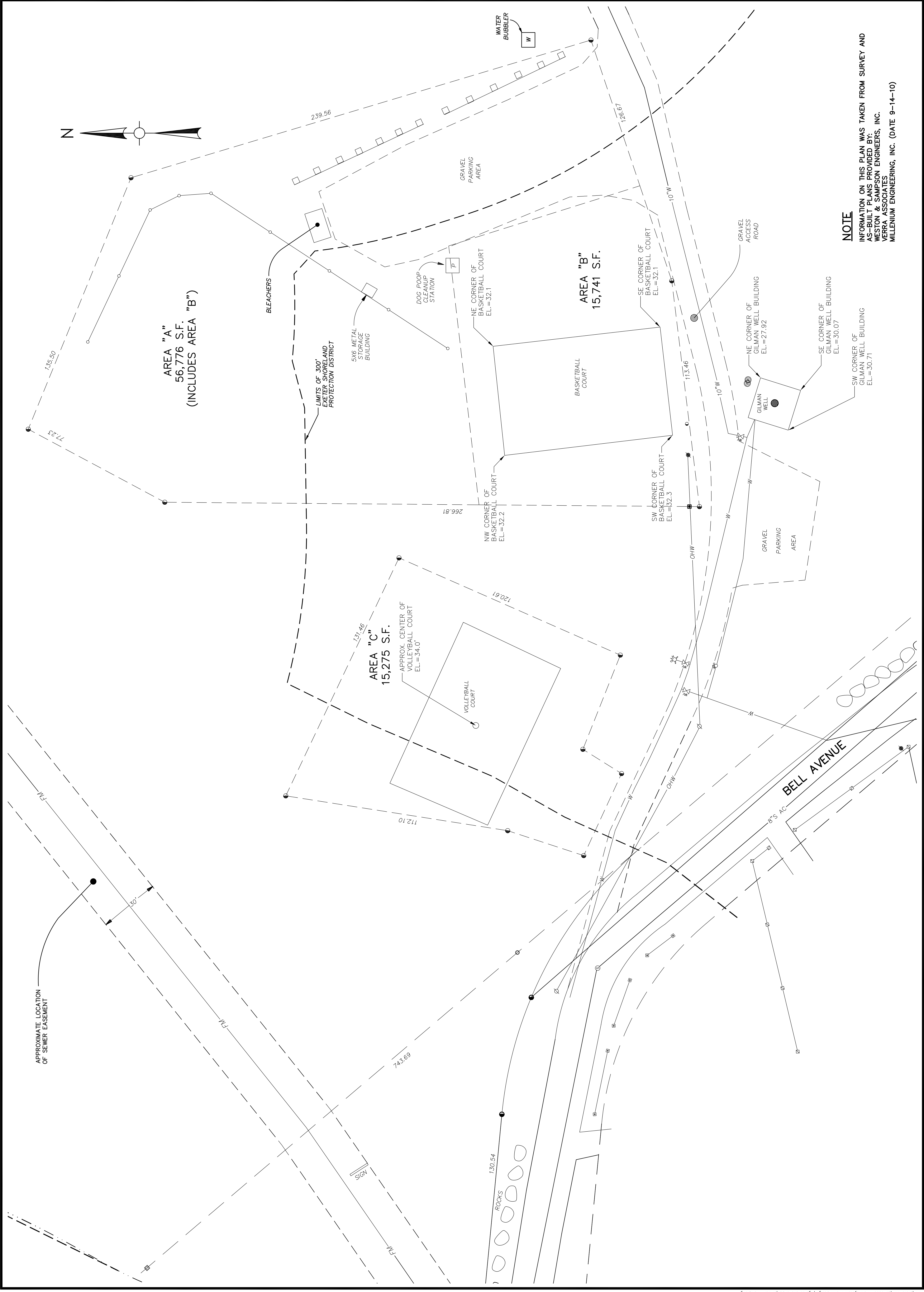

NOTE
 INFORMATION ON THIS PLAN WAS TAKEN FROM SURVEY AND AS-BUILT PLANS PROVIDED BY:
 WESTON & SAMPSON ENGINEERS, INC.
 VERRA ASSOCIATES
 MILLENNIUM ENGINEERING, INC. (DATE 9-14-10)

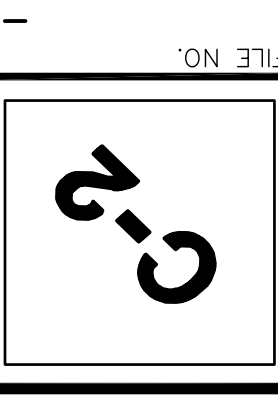

FILE NO. _____
 CAD NO. OPT-1 SITE
 SCALE: 1"=20'
 CONTRACT: _____
 JOB NO. 2070533
 DR.BY _____
 DRT _____
 BFG _____
 BFG _____
 PUG _____

PROPOSED CONDITIONS - GILMAN WELL AREA

PROJECT TITLE
 TOWN OF EXETER, NEW HAMPSHIRE
 DEPARTMENT OF PUBLIC WORKS

No.	Date	Dr. By	Ck. By	App. By	Description

REGISTERED PROFESSIONAL ENGINEER
 DATE _____

100 International Dr., S. 152, Portsmouth, NH
 (603) 431-3937
 www.westonandsampson.com
Weston & Sampson

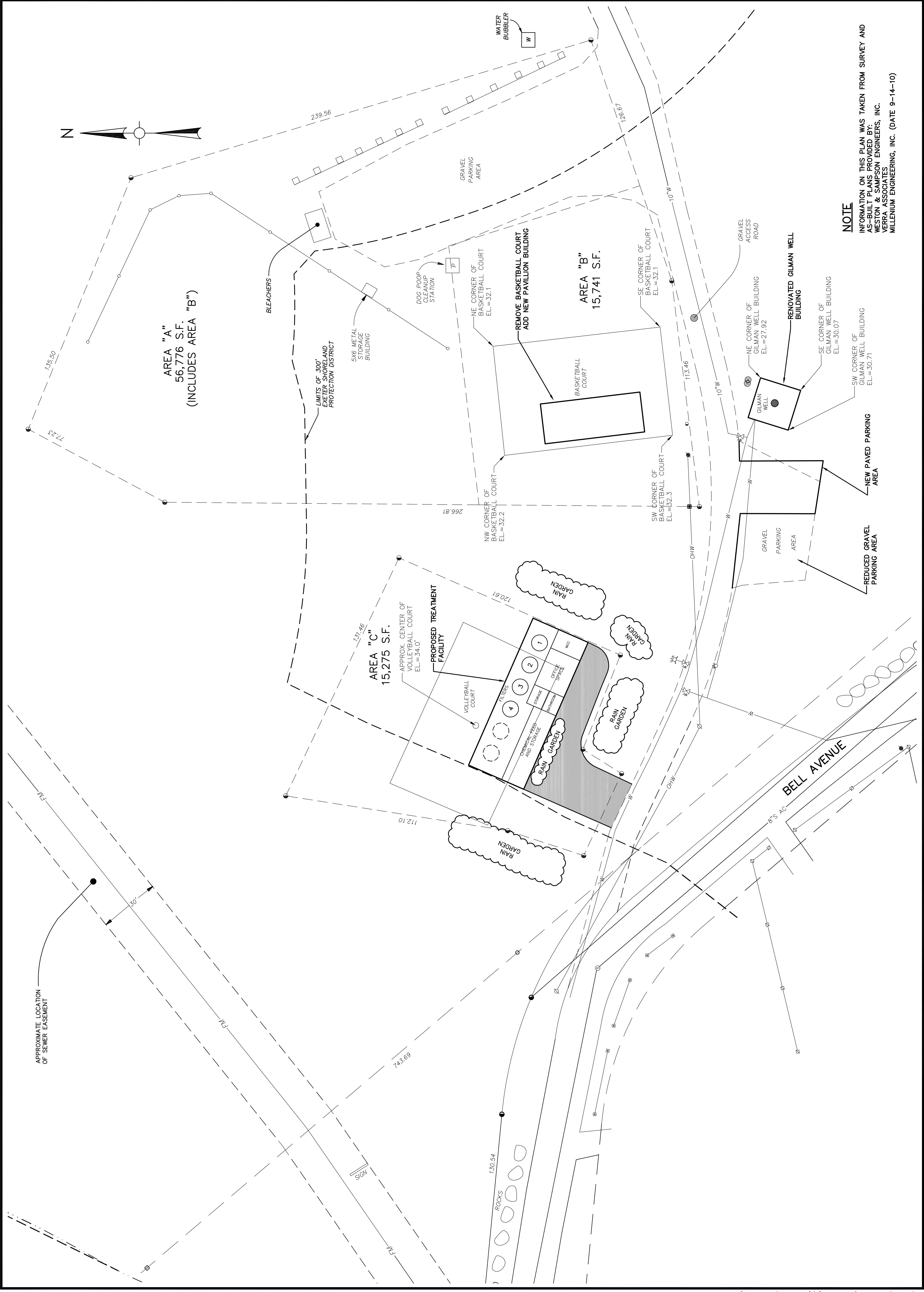

NOTE
 INFORMATION ON THIS PLAN WAS TAKEN FROM SURVEY AND AS-BUILT PLANS PROVIDED BY: WESTON & SAMPSON ENGINEERS, INC. VERRA ASSOCIATES MILLENIUM ENGINEERING, INC. (DATE 9-14-10)

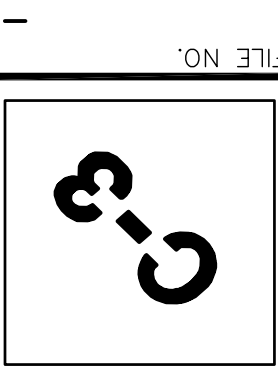

EXISTING CONDITIONS - STADIUM WELL AREA

TOWN OF EXETER, NEW HAMPSHIRE
DEPARTMENT OF PUBLIC WORKS
PROJECT TITLE

FILE NO. -
CAD NO. OPT-1 SITE
SCALE: 1"=20'
CONTRACT: -
JOB NO. 2070533
DR.BY DRT
DSN.BY BFG
CHK.BY BFG
APP.BY PJG

No.	Date	Dr. By	App. By	Description

REGISTERED PROFESSIONAL ENGINEER

DATE _____

100 International Dr., S. 152, Portsmouth, NH
(603) 431-3937
www.westonandsampson.com

Weston & Sampson

NOTE
 INFORMATION ON THIS PLAN WAS TAKEN FROM SURVEY AND AS-BUILT PLANS PROVIDED BY:
 WESTON & SAMPSON ENGINEERS, INC.
 VERRA ASSOCIATES
 MILLENIUM ENGINEERING, INC. (DATE 9-14-10)

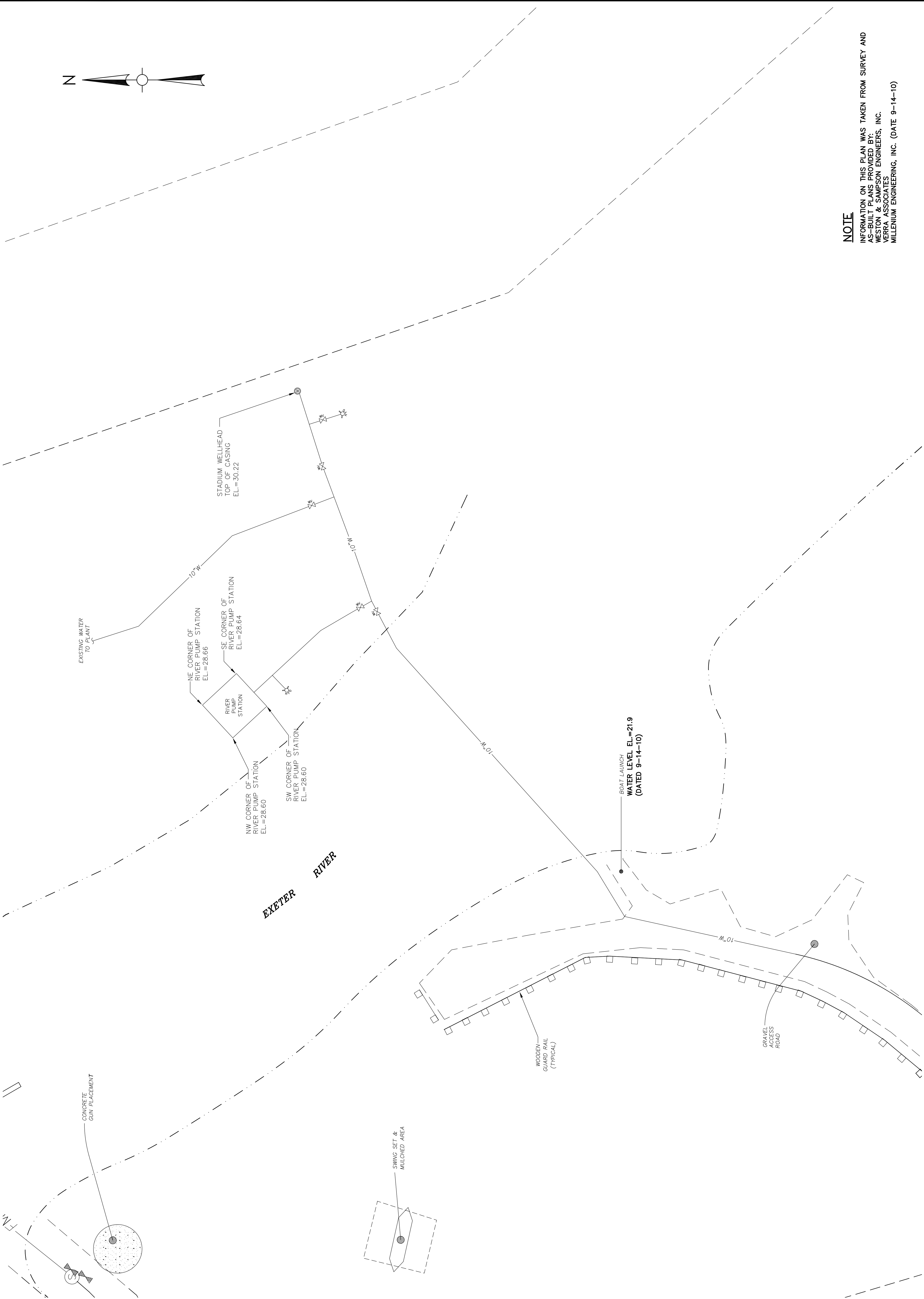
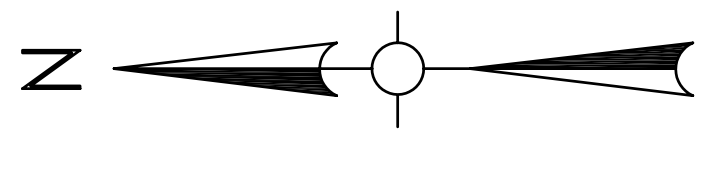

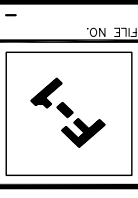

FILE NO.	-
CADD NO.	C-4 WELL
SCALE:	1"=20'
CONTRACT:	-
JOB NO.	2070533
DR.BY	DRT
DSN.BY	BFG
CHK.BY	BFG
APP.BY	PJG

PROPOSED CONDITIONS - STADIUM WELL AREA

TOWN OF EXETER, NEW HAMPSHIRE
DEPARTMENT OF PUBLIC WORKS
STADIUM WELL REHABILITATION

No.	Date	Dr. By	App. By	Description

REGISTERED PROFESSIONAL ENGINEER
DATE _____
100 International Dr., S. 152, Portsmouth, NH
(603) 431-9837
WESTON & SAMPSON
www.westonsampson.com

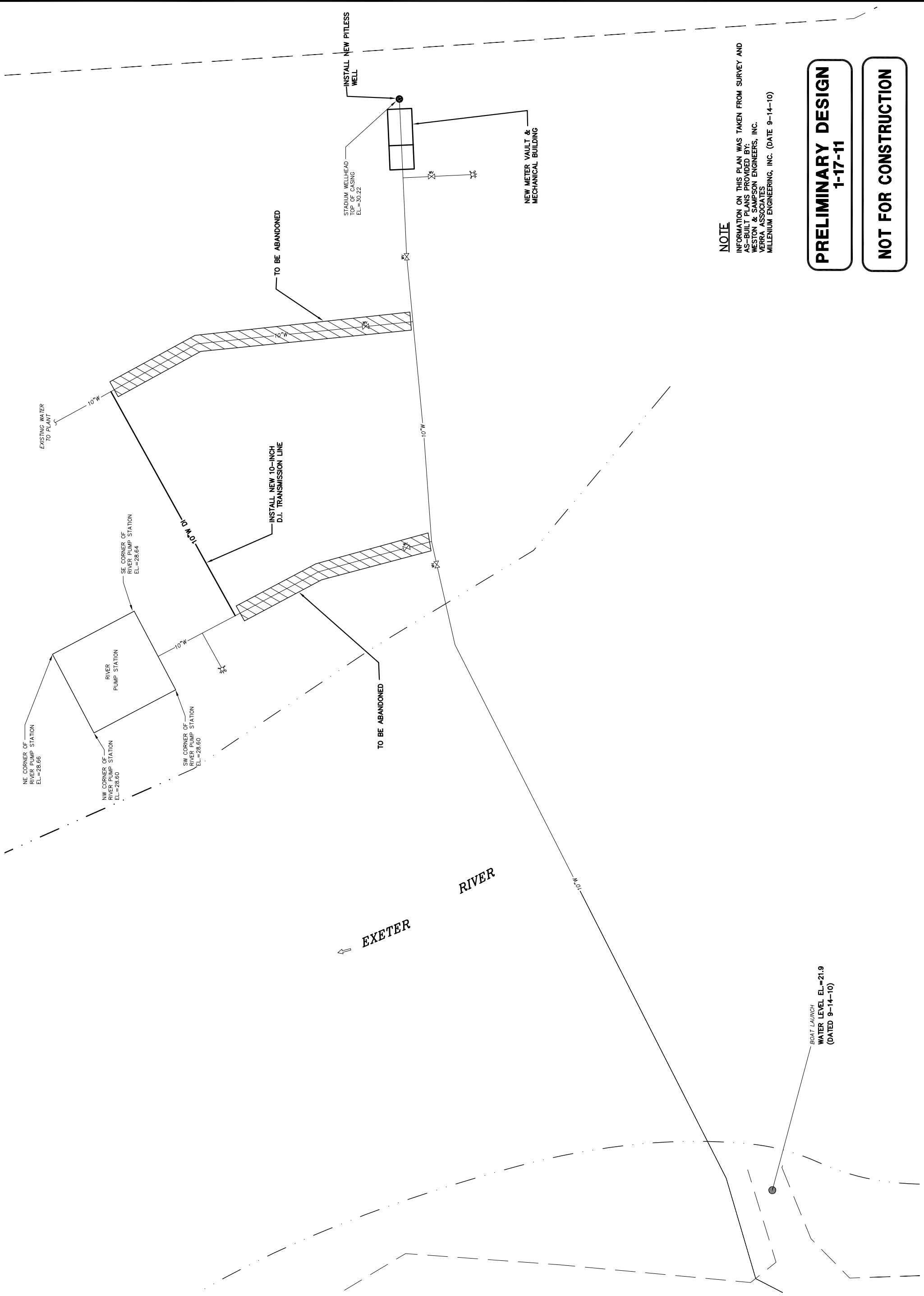







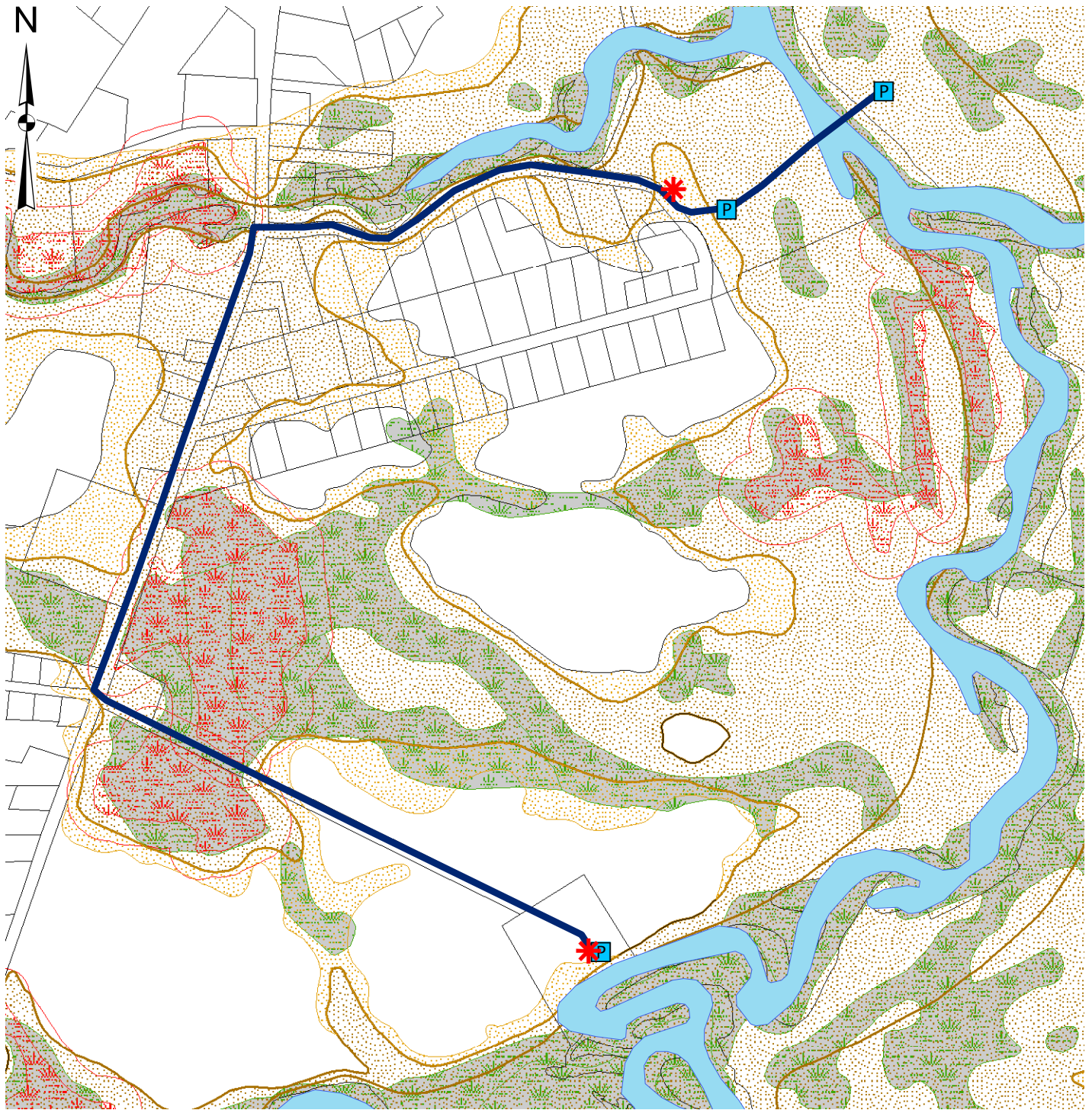



NOTE
 INFORMATION ON THIS PLAN WAS TAKEN FROM SURVEY AND AS-BUILT PLANS PROVIDED BY:
 WESTON & SAMPSON ENGINEERS, INC.
 VERRA ASSOCIATES
 MILLENIUM ENGINEERING, INC. (DATE 9-14-10)

PRELIMINARY DESIGN
1-17-11

NOT FOR CONSTRUCTION



Legend

-  Treatment Facility Option
-  Production Well
-  Pipeline Option
-  Parcels
-  Prime Wetlands
-  100' Prime Wetland Buffer
-  NWI Wetlands*
- Flood Zone**
-  100-year flood
-  500-year flood
-  Beyond 500-year flood

0 400 800 1,600 Feet

FIGURE 1

**PROPOSED PIPELINE LOCATION
EXETER, NEW HAMPSHIRE**

**PERMITTING AND
ENVIRONMENTAL CONSIDERATIONS**

SCALE: NOTED

NOVEMBER 2010

DATA SOURCE: NH GRANIT, New Hampshire's GIS Clearinghouse.
<http://www.granit.unh.edu/data/search>
 * NWI = National Wetlands Inventory. Wetland areas are approximate and should be delineated by NH Certified Wetland Scientist



- NOTES**
1. THE VAULT, OPENINGS AND ALL PENETRATIONS SHALL BE WATERTIGHT.
 2. PROVIDE PIPE SUPPORT BELOW MAGMETER.
 3. RESTRAIN PIPE FROM MOVEMENT IN VAULT.
 4. PROVIDE SUMP PUMP AND 2" PVC DISCHARGE TO DRAIN (DAYLIGHT IN SLOPE).

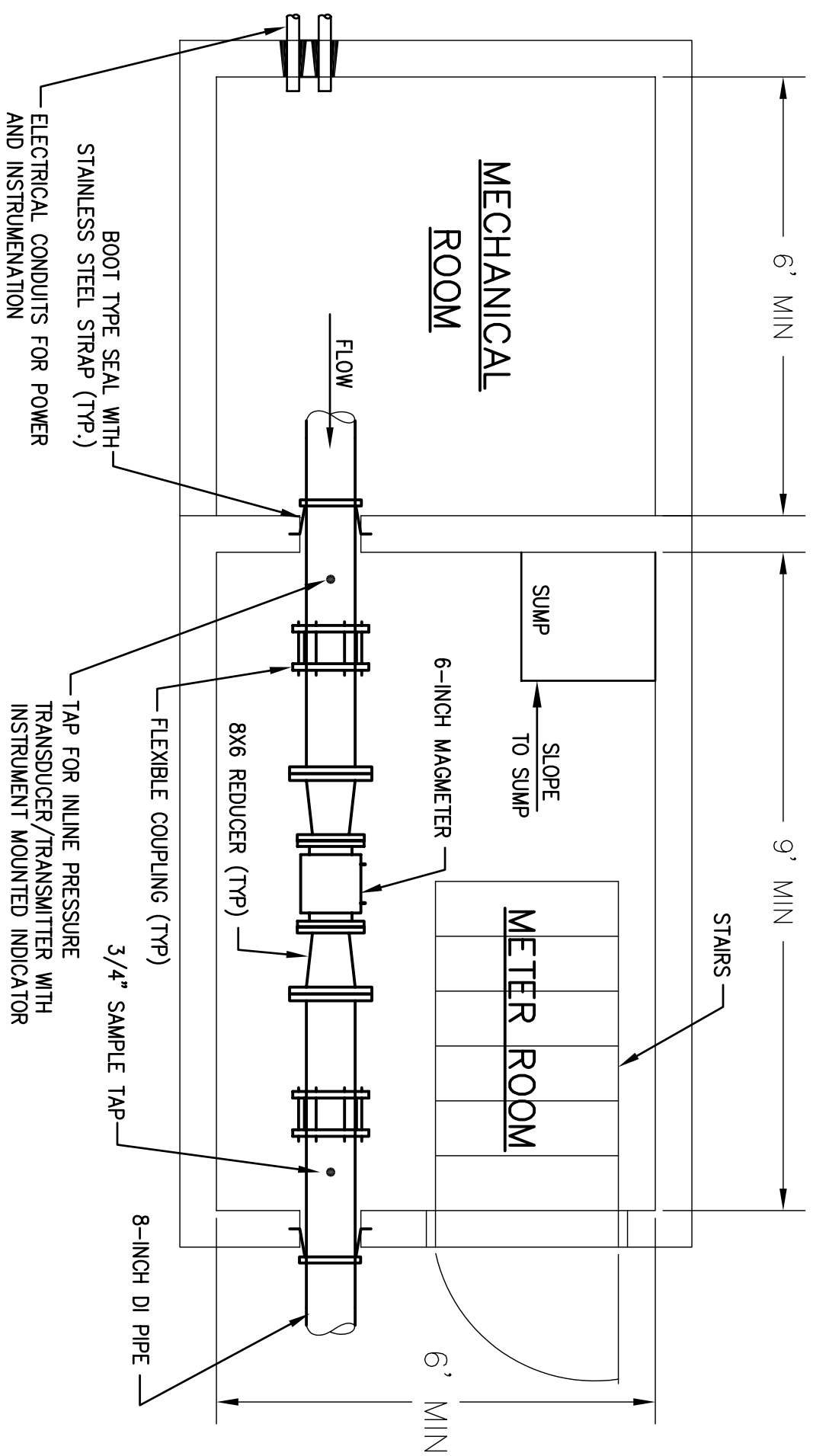

PRELIMINARY DESIGN
1-17-11

NOT FOR CONSTRUCTION

FIGURE 2

TOWN OF EXETER, NEW HAMPSHIRE
STADIUM WELL REHABILITATION

STADIUM WELL METER PIT LAYOUT

DESIGNED BY: BFG CHECKED BY: BFG DATE: JANUARY 2011



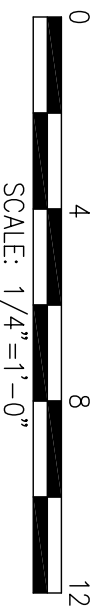
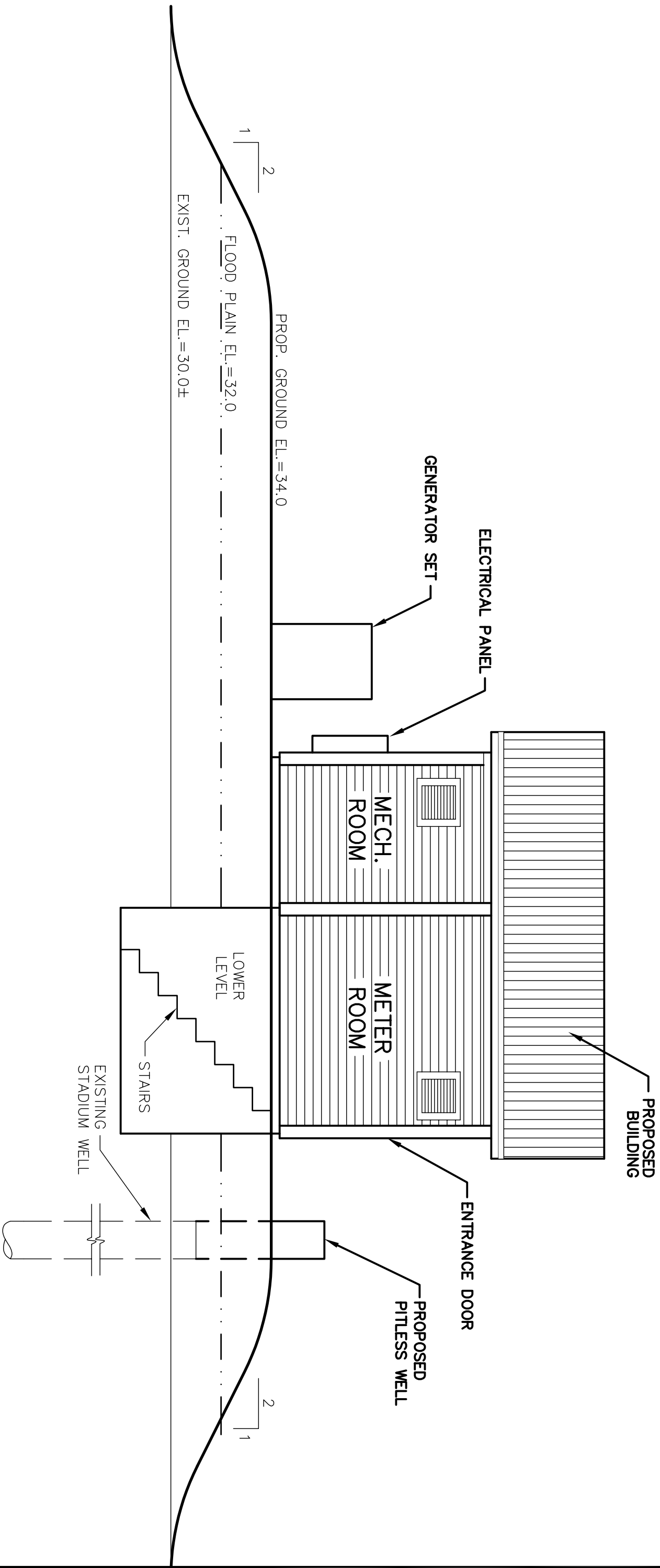

PRELIMINARY DESIGN
1-17-11

NOT FOR CONSTRUCTION

FIGURE 3

TOWN OF EXETER, NEW HAMPSHIRE
STADIUM WELL REHABILITATION

STADIUM WELL

PROPOSED BUILDING SITE PLAN

DESIGNED BY: BFG CHECKED BY: BFG DATE: JANUARY 2011

Weston & Sampson®

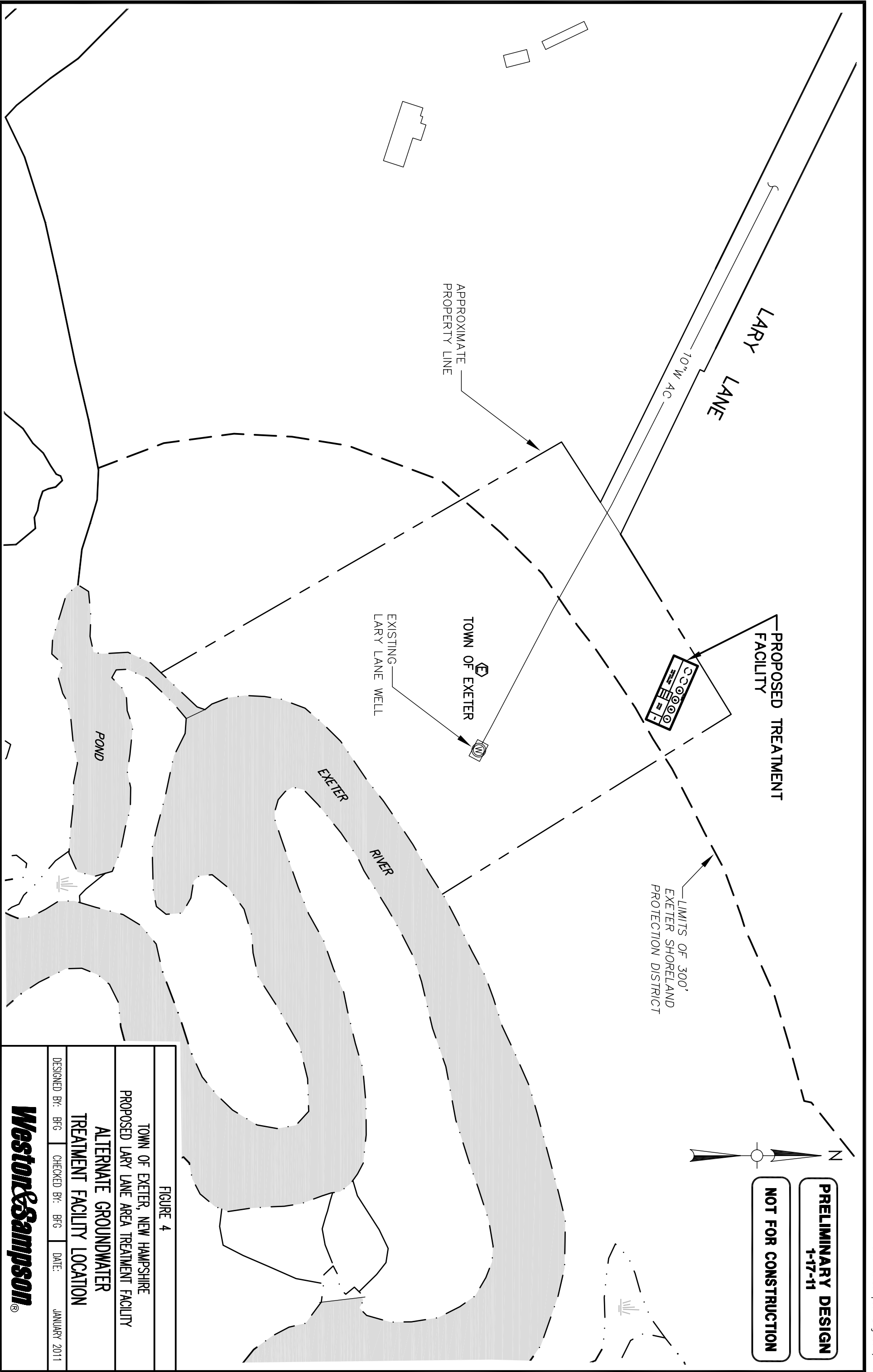

FIGURE 4

TOWN OF EXETER, NEW HAMPSHIRE
 PROPOSED LARY LANE AREA TREATMENT FACILITY

ALTERNATE GROUNDWATER
 TREATMENT FACILITY LOCATION

DESIGNED BY: BFG CHECKED BY: BFG DATE: JANUARY 2011

