

### DRAINAGE KEY NOTES:

- 1 CONSTRUCT INFILTRATION TRENCH TO THE APPROXIMATE LIMITS SHOWN. FINAL EXTENTS OF TRENCH SHALL BE REVIEWED AND VERIFIED IN THE FIELD WITH THE ENGINEER. SEE DETAIL ITEM \_\_\_\_\_

### WATER KEY NOTES

- 1 FURNISH AND INSTALL 8" DI FITTINGS.
- 2 FURNISH AND INSTALL 6" DI FITTINGS.
- 3 FURNISH AND INSTALL 8" GATE VALVE.
- 4 FURNISH AND INSTALL 6" GATE VALVE.
- 5 FURNISH AND INSTALL 1/2" COPPER WATER SERVICE, CORPORATION, AND CURB STOP.
- 6 FURNISH AND INSTALL NEW HYDRANT ASSEMBLY.
- 7 NEW DI WATER CROSSES ABOVE EXISTING SEWER. PROVIDE 18" CLEAR SEPARATION. WHERE COVER IS LESS THAN 4' PROVIDE 2" THICK x 2' WIDE RIGID INSULATION. DOUBLE THICKNESS.
- 8 NEW DI WATER CROSSES BELOW NEW PE DRAIN. PROVIDE 12" CLEAR SEPARATION.

### GENERAL KEY NOTES:

- 1 EXTEND OR RECONSTRUCT EXISTING PAVED HOUSE WALKWAY. ITEM # \_\_\_\_\_ SEE DETAIL \_\_\_\_\_
- 2 EXTEND OR RECONSTRUCT EXISTING CONCRETE HOUSE WALKWAY. ITEM # \_\_\_\_\_ SEE DETAIL \_\_\_\_\_
- 3 EXTEND OR RECONSTRUCT EXISTING BRICK HOUSE WALKWAY. ITEM # \_\_\_\_\_ SEE DETAIL \_\_\_\_\_
- 4 EXTEND OR RECONSTRUCT EXISTING PAVER/SLATE HOUSE WALKWAY. ITEM # \_\_\_\_\_ SEE DETAIL \_\_\_\_\_
- 5 CONTRACTOR TO REMOVE ALL EXISTING PAVEMENT AND CURBING AND RESTORE AREAS OUTSIDE OF NEW ROADWAYS, DRIVEWAY EXTENSIONS, OR HOUSE WALKWAY EXTENSIONS WITH TURF ESTABLISHMENT UNLESS OTHERWISE DIRECTED. METHOD OF REMOVAL SHALL BE CONTRACTORS OPTION HOWEVER REMOVAL WILL BE MEASURED IN ACCORDANCE TO THE PROVIDED EXCAVATION TABLE (6" DEPTH ASSUMED) AND PAID USING ITEM 203.1 - COMMON EXCAVATION. FILL REQUIRED TO ACHIEVE SUB-GRADE PRIOR TO TURF ESTABLISHMENT WILL BE MEASURED IN ACCORDANCE TO THE PROVIDED QUANTITY TABLE AND PAID USING ITEM 203.6 - EMBANKMENT IN PLACE. TURF ESTABLISHMENT WILL BE MEASURED AND PAID USING ITEM 6.20.
- 6 MECHANICALLY CUT EXISTING PAVEMENT TO CREATE A NEW EDGE OF DRIVEWAY, ITEM #628.3.
- 7 REMOVE AND RESET EXISTING MAILBOX ASSEMBLY, ITEM # \_\_\_\_\_ PROVIDE A NEW MAILBOX ASSEMBLY AS DIRECTED, ITEM # \_\_\_\_\_ SET NEW MAILBOX ASSEMBLIES IN ACCORDANCE TO DETAIL \_\_\_\_\_

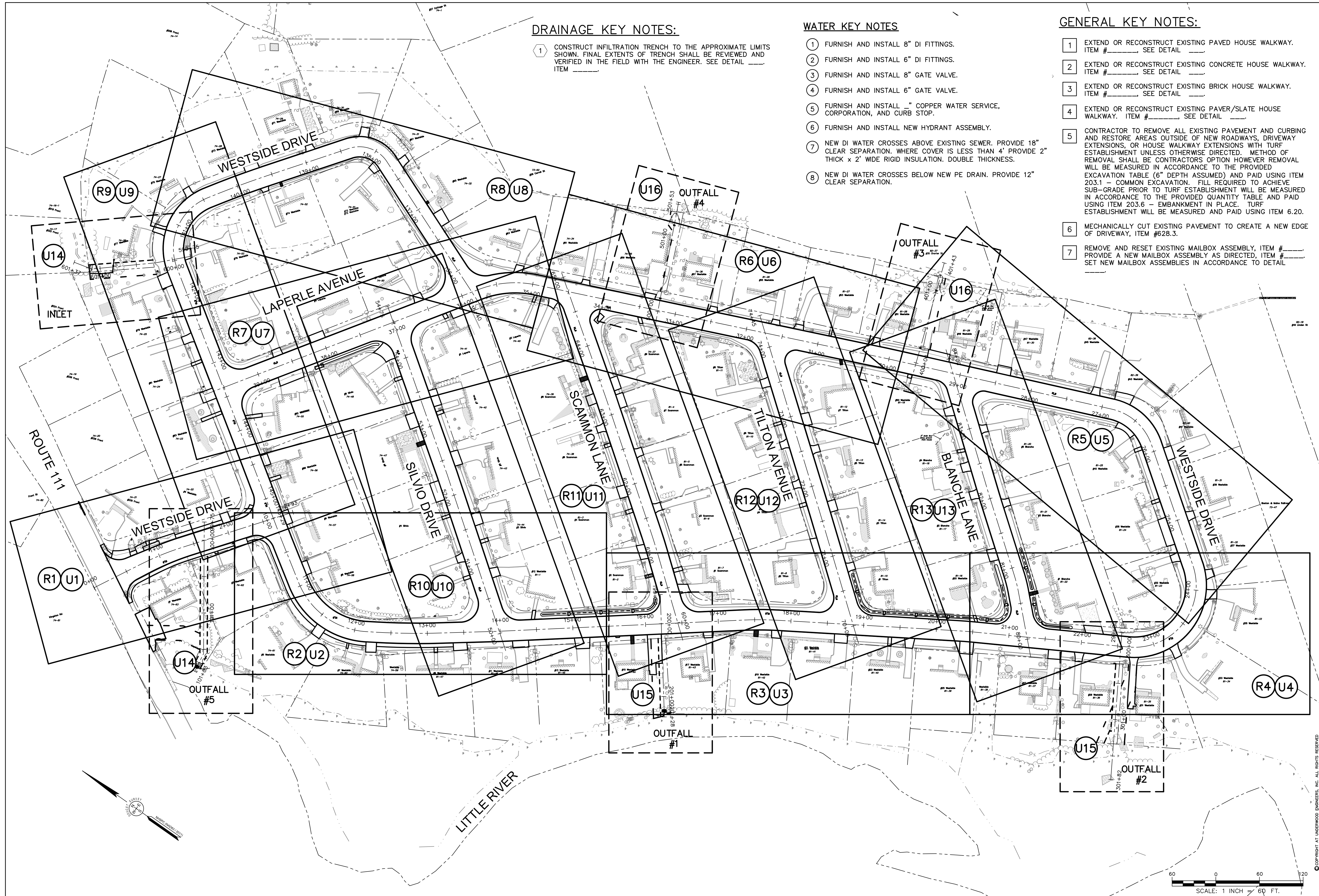

ISSUE FOR APPROVAL	By	DATE	CONSTRUCTION	By	DATE	RECORD DRAWING	By	DATE
Drawn/Chk. - RMG	Designed -	Checked -	Approved -	Date - 1/22/2024	Book No. -	Project No. - 2873	Dwg. ID - 2873_Ginexel	Scale - AS SHOWN
PRELIMINARY JANUARY, 2024 NOT FOR CONSTRUCTION								
<b>UNDERWOOD</b> engineers								
25 Vaughan Mall, Portsmouth, N.H. 03801 Tel. 603-436-6192 Fax. 603-431-4733								
SHEET INDEX WESTSIDE DRIVE FINAL DESIGN DRAINAGE, WATER & ROADWAY IMPROVEMENTS TOWN OF EXETER EXETER, NH								
DWG NO G7	SHEET 8 OF 64							

SCALE: 1 INCH = 60 FT.

H:\Real Numbers\2873\2873 - Westside Drive Final Design\CADD\Drawings\2873\_Ginexel.dwg, 07/12/2024 7:55:21 AM, rmg

©COPYRIGHT BY UNDERWOOD ENGINEERS, INC. ALL RIGHTS RESERVED.

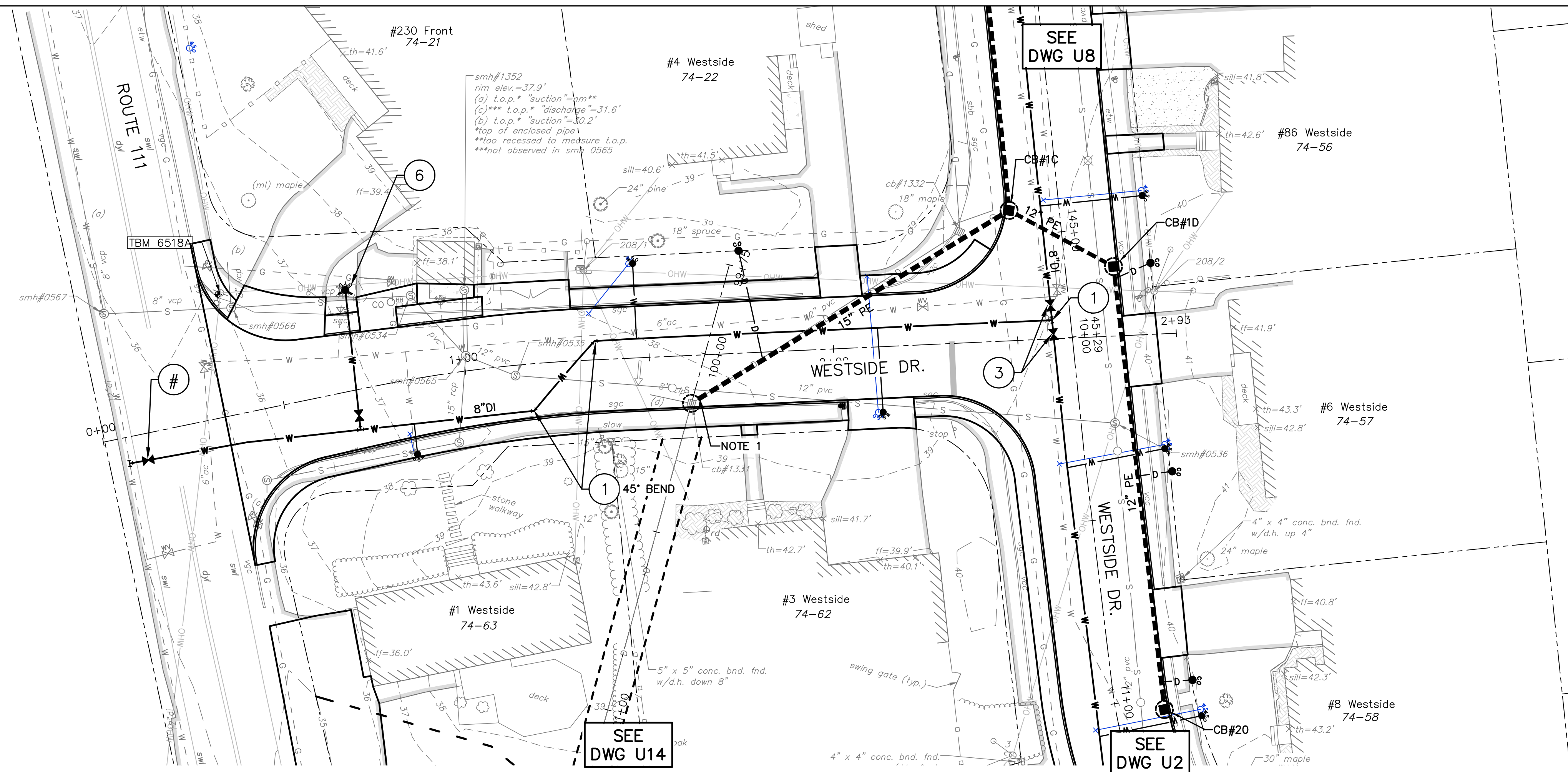
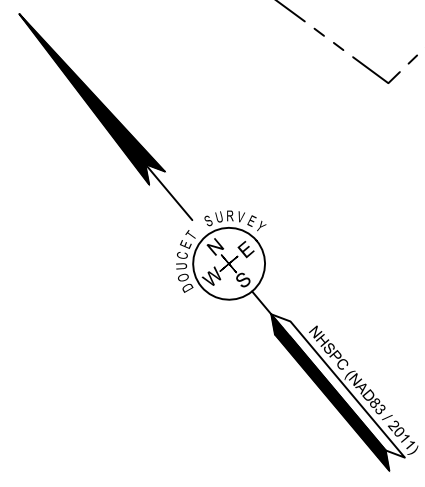

**WESTSIDE DRIVE PLAN VIEW**

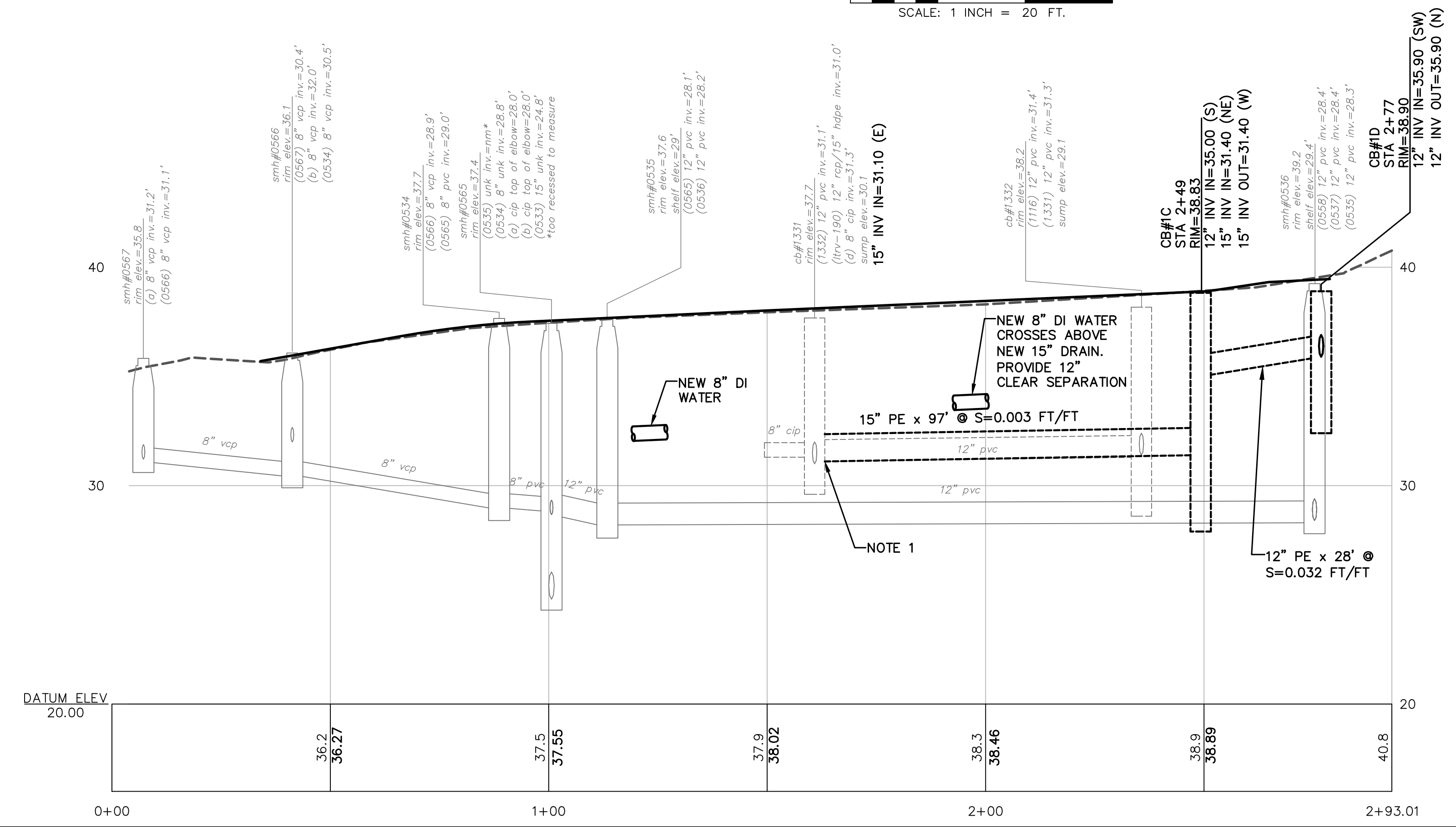
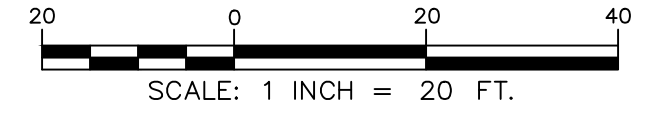

**WESTSIDE DRIVE PROFILE VIEW**

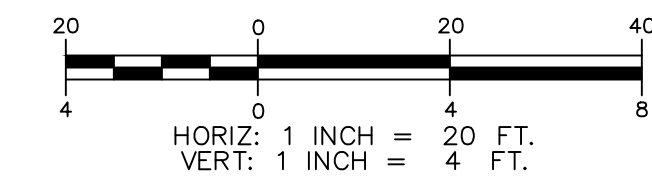

**NOTES:**

1. REMOVE EXISTING 12" PVC DRAIN AND COMPLETE FIELD CORE FOR NEW 15" PE DRAIN. 15" INV.=31.10.

ISSUE FOR	APPROVAL	By	Date

Drawn/Chk. - RMG  
 Designed -  
 Checked -  
 Approved - 3/11/2024  
 Date -  
 Book No. -  
 Project No. 2873  
 Dwg. ID 2873\_1sheets  
 Scale - AS SHOWN

**PRELIMINARY**  
 MARCH, 2024  
**NOT FOR CONSTRUCTION**

25 Vaughan Mall, Portsmouth, N.H. 03801  
 Tel. 603-436-6192 Fax. 603-431-4733

WESTSIDE DRIVE ENTRANCE	
WESTSIDE DRIVE FINAL DESIGN DRAINAGE, WATER & ROADWAY IMPROVEMENTS TOWN OF EXETER EXETER, NH	
DWG NO U1	SHEET X OF 64

©COPYRIGHT BY UNDERWOOD ENGINEERS, INC. ALL RIGHTS RESERVED

H:\Real\Numbered\2873 - Westside Drive Final Design\CADD\DWG\2873\_Underwood.dwg, 01\_202504\_08:18:48 AM.rvt

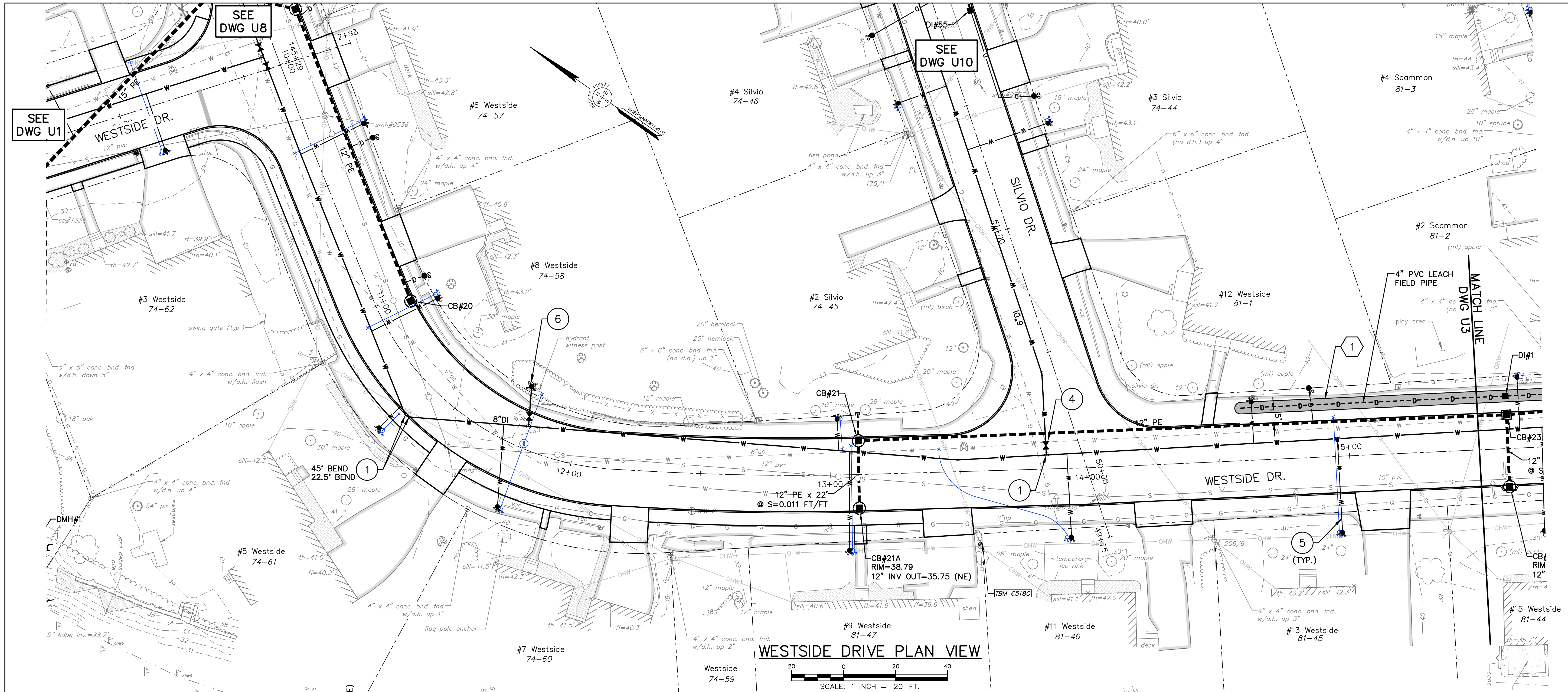

**WESTSIDE DRIVE PROFILE VIEW**

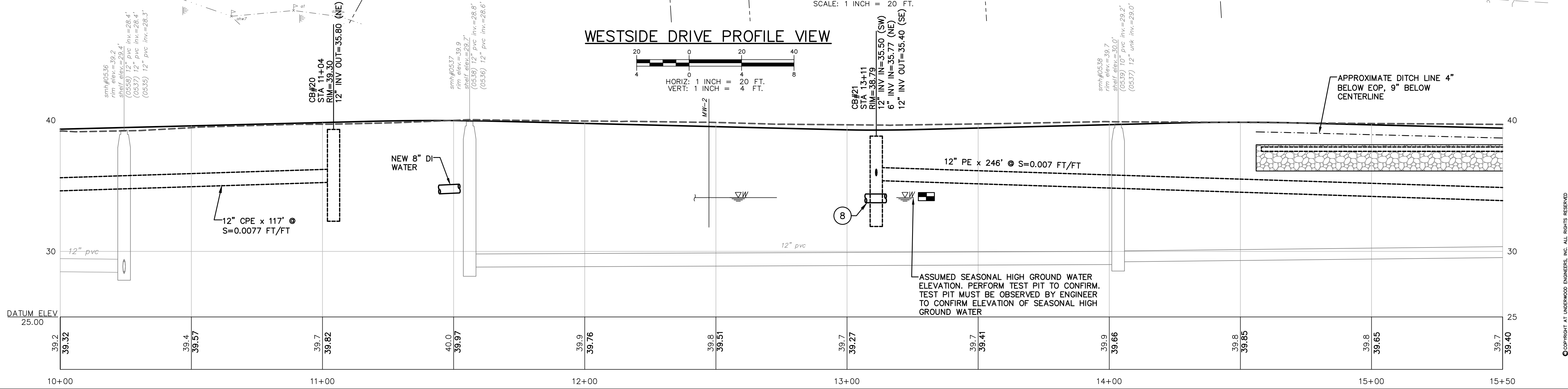

ISSUE FOR		DATE	BY
APPROVAL			
CONSTRUCTION			
RECORD DRAWING			

NO.	REVISIONS	APP'D

Drawn/Chk. — RMG	
Designed —	
Checked —	
Approved —	
Date: 3/11/2024	
Book No. —	
Project No. — 2873	
Dwg. ID: 2873_1/Sheets	
Scale: AS SHOWN	

**PRELIMINARY**  
MARCH, 2024  
**NOT FOR CONSTRUCTION**

**UNDERWOOD**  
engineers

25 Vaughan Mall, Portsmouth, N.H. 03801  
Tel. 603-436-6192 Fax. 603-431-4733

  

<b>WESTSIDE DRIVE</b>	
<b>WESTSIDE DRIVE FINAL DESIGN</b>	
<b>DRAINAGE, WATER &amp; ROADWAY IMPROVEMENTS</b>	
<b>TOWN OF EXETER</b>	
<b>EXETER, NH</b>	

  

DWG NO U2	SHEET X OF 64
--------------	------------------

H:\Bent\Drawings\2024\03\Westside Drive Final Design\CADD\DWG\DWG2873\_Underwood.dwg, 12:20:00 PM 3/11/2024, RMG

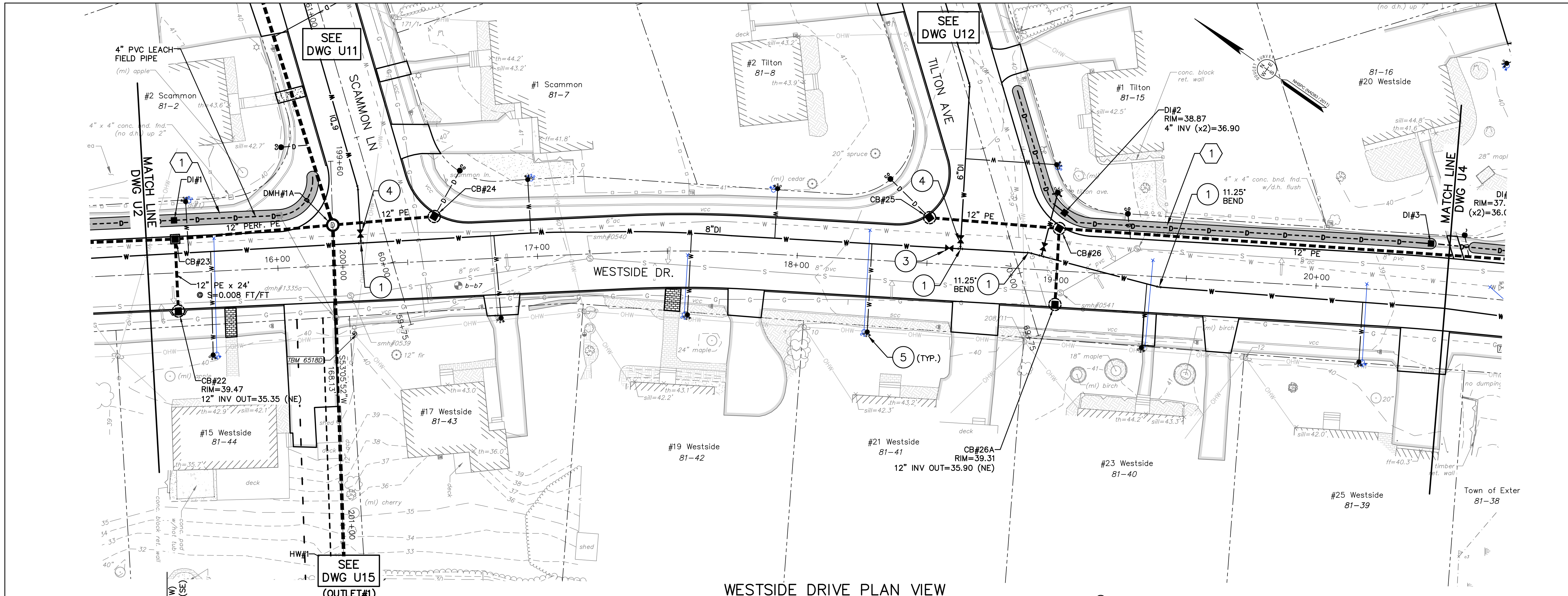

WESTSIDE DRIVE PROFILE VIEW

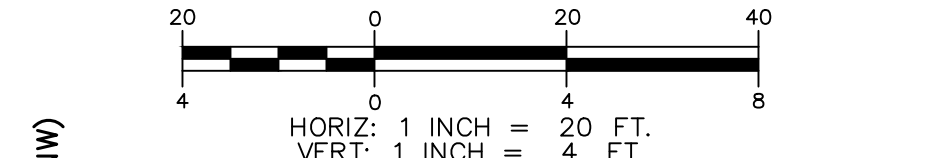

WESTSIDE DRIVE PROFILE VIEW

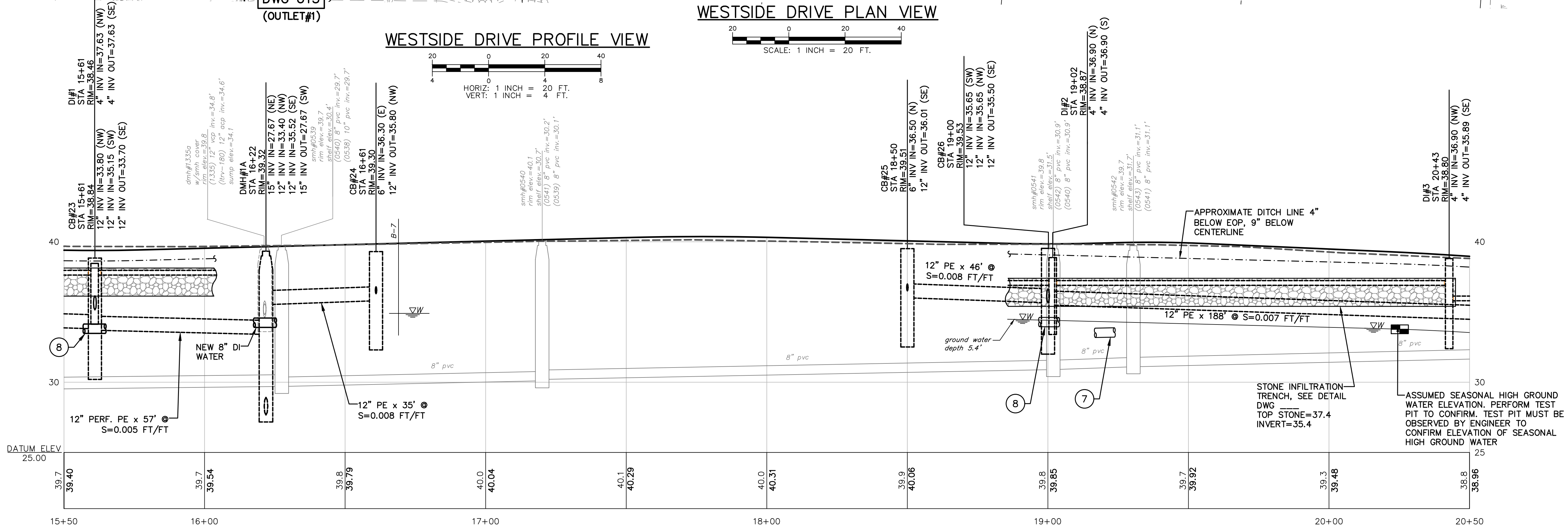
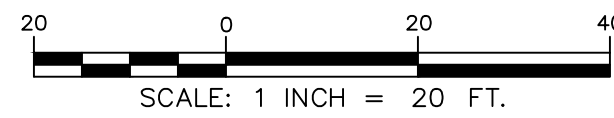

ISSUE FOR APPROVAL	By	Date

Drawn/Chk.	RMG	Designed	Checked	Approved	Date	Book No.	Project No.	Dwg. ID	Scale
					3/11/2024		2873	2873_U3 sheets	AS SHOWN

PRELIMINARY  
MARCH, 2024  
NOT FOR CONSTRUCTION

**UNDERWOOD**  
engineers

25 Vaughan Mall, Portsmouth, N.H. 03801  
Tel. 603-436-6192 Fax. 603-431-4733

WESTSIDE DRIVE  
WESTSIDE DRIVE FINAL DESIGN  
DRAINAGE, WATER & ROADWAY IMPROVEMENTS  
TOWN OF EXETER  
EXETER, NH

DWG NO	SHEET
U3	X OF 64

©COPYRIGHT BY UNDERWOOD ENGINEERS, INC. ALL RIGHTS RESERVED

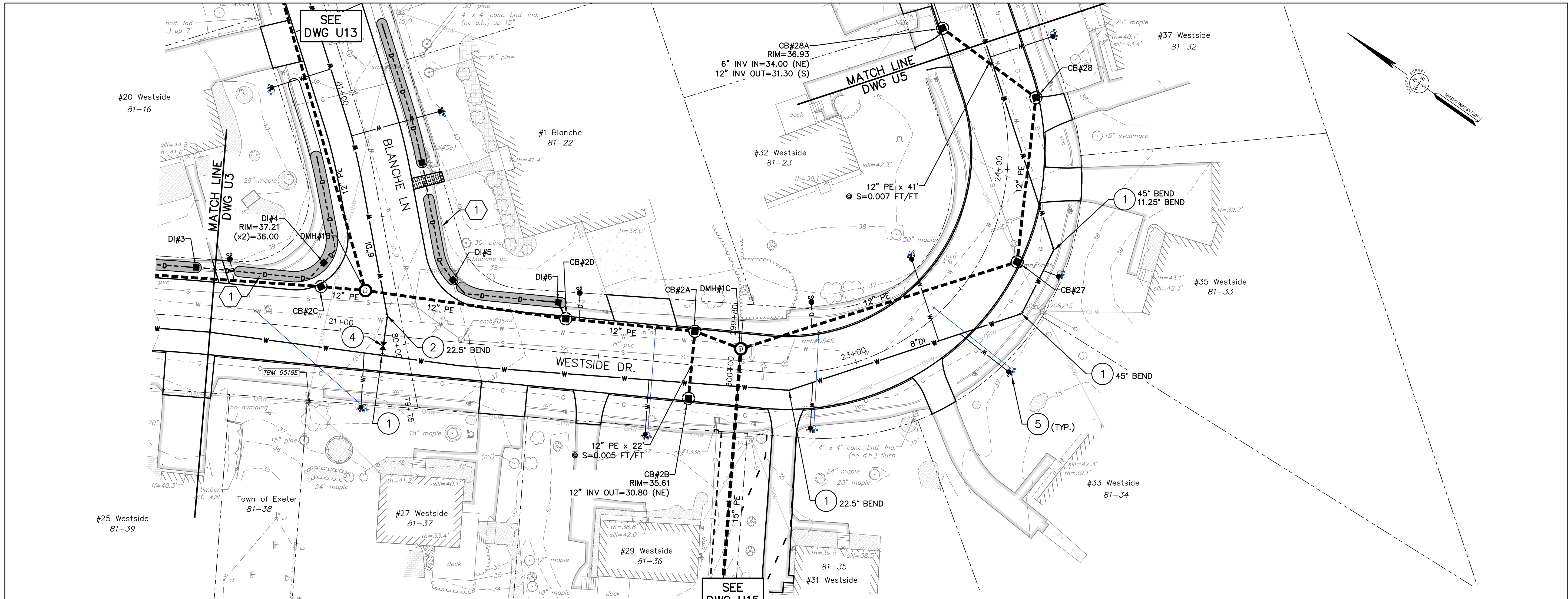

**WESTSIDE DRIVE PLAN VIEW**

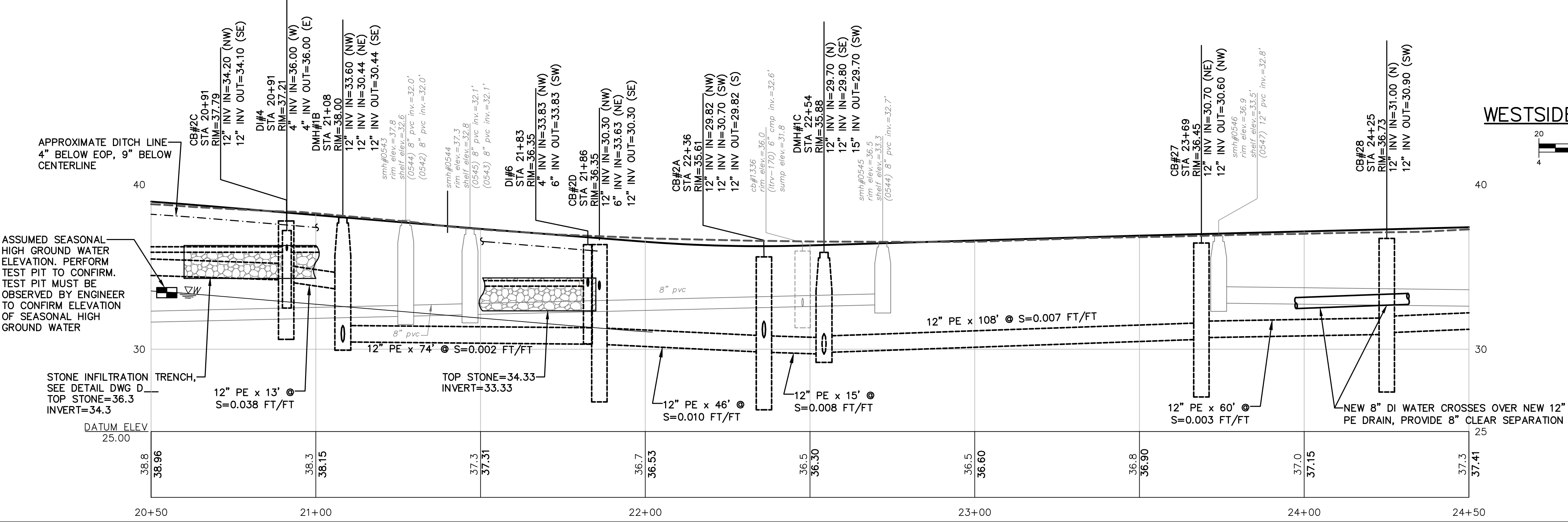
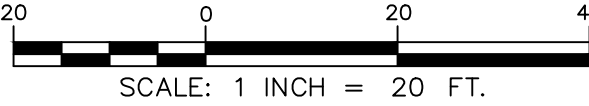

**WESTSIDE DRIVE PROFILE VIEW**

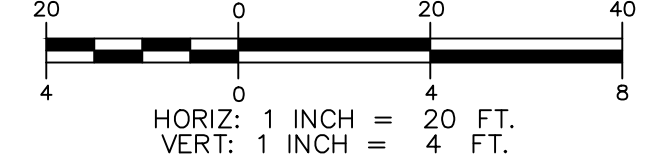

ISSUE FOR APPROVAL	By	Date
CONSTRUCTION	By	Date
RECORD DRAWING	By	Date

REVISIONS	NO.	APP'D

Drawn/Chk. — RMG	
Designed —	
Checked —	
Approved —	
Date: 3/11/2024	
Book No. —	
Project No. — 2873	
Dwg. ID — 2873_13streets	
Scale — AS SHOWN	

**PRELIMINARY**  
 MARCH, 2024  
**NOT FOR CONSTRUCTION**

25 Vaughan Mall, Portsmouth, N.H. 03801  
Tel. 603-436-6192 Fax. 603-431-4733

**WESTSIDE DRIVE**  
**WESTSIDE DRIVE FINAL DESIGN**  
**DRAINAGE, WATER & ROADWAY IMPROVEMENTS**  
**TOWN OF EXETER**  
**EXETER, NH**

DWG NO U4	SHEET X OF 64
--------------	------------------

H:\000\Drawings\2873 - Westside Drive Final Design\CADD\Drawings\2873\_U4.dwg, U4, 3/20/2024 11:33:28 AM, rmg

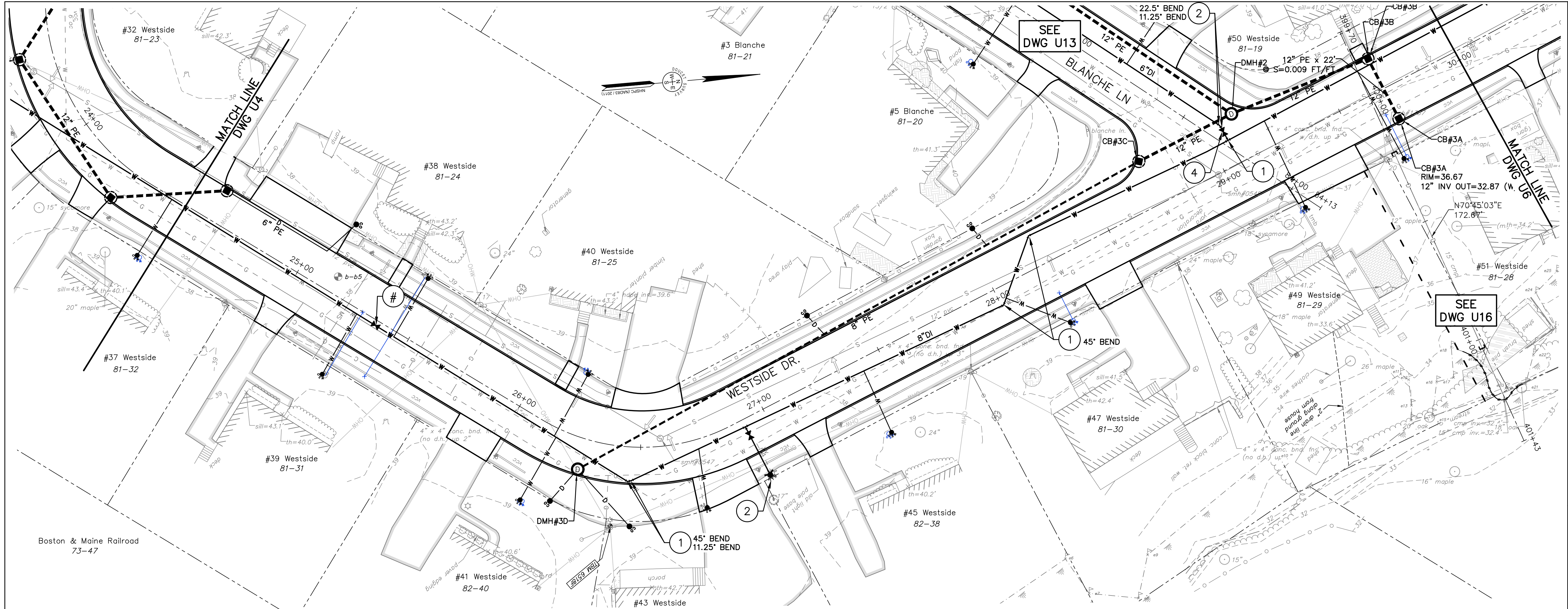

**WESTSIDE DRIVE PLAN VIEW**  
SCALE: 1 INCH = 20 FT.

**WESTSIDE DRIVE PROFILE VIEW**

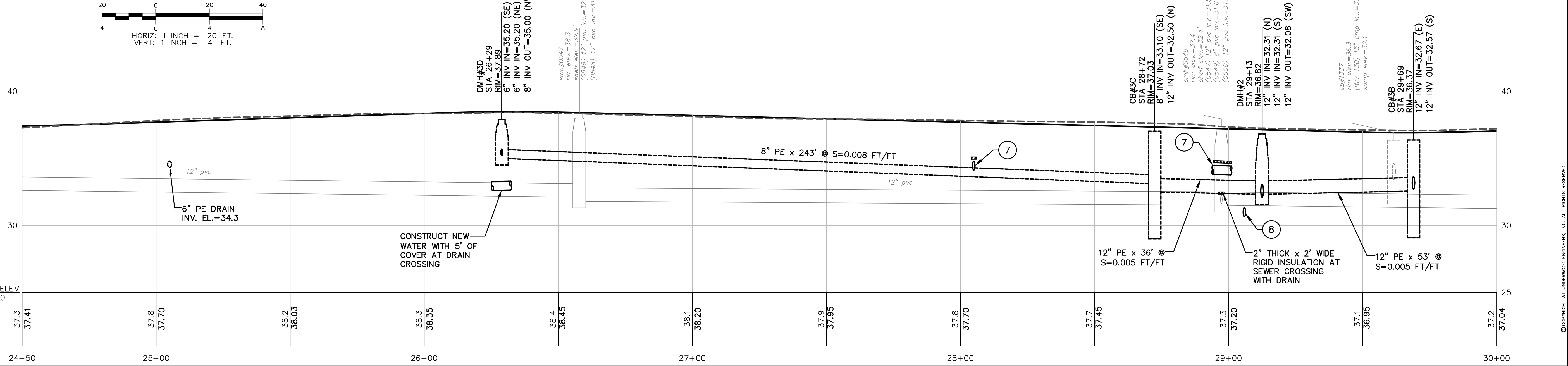

ISSUE FOR APPROVAL		CONSTRUCTION		RECORD DRAWING	
Date	By	Date	By	Date	By

Drawn/Chk. — RMG  
Designed —  
Checked —  
Approved —  
Date: 3/11/2024  
Book No. —  
Project No. 2873  
Dwg. ID 2873\_Justests  
Scale AS SHOWN

**PRELIMINARY**  
MARCH, 2024  
**NOT FOR CONSTRUCTION**

25 Vaughan Mall, Portsmouth, N.H. 03801  
Tel. 603-436-6192 Fax. 603-431-4733

WESTSIDE DRIVE	
WESTSIDE DRIVE FINAL DESIGN	
DRAINAGE, WATER & ROADWAY IMPROVEMENTS	
TOWN OF EXETER	
EXETER, NH	
DWG NO U5	SHEET X OF 64

© COPYRIGHT BY UNDERWOOD ENGINEERS, INC. ALL RIGHTS RESERVED.

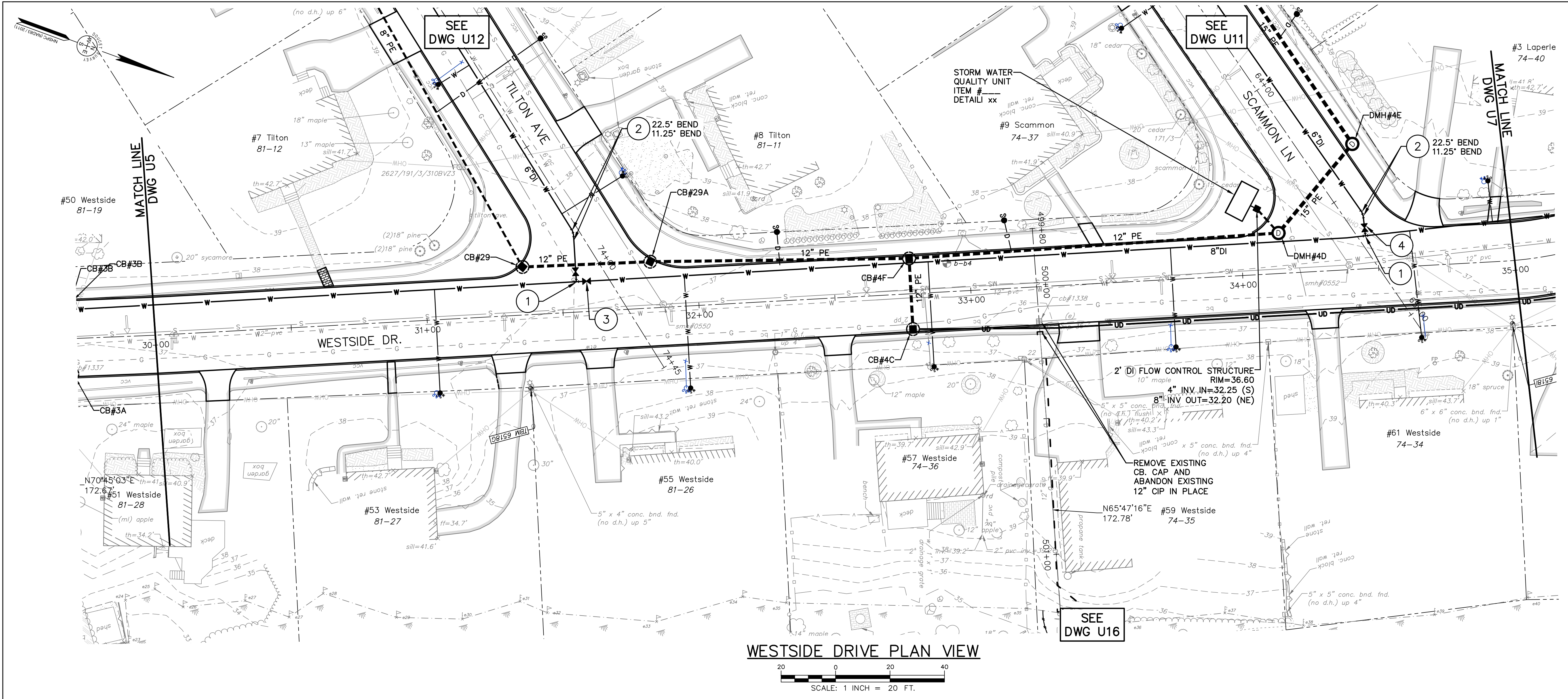

WESTSIDE DRIVE PROFILE VIEW

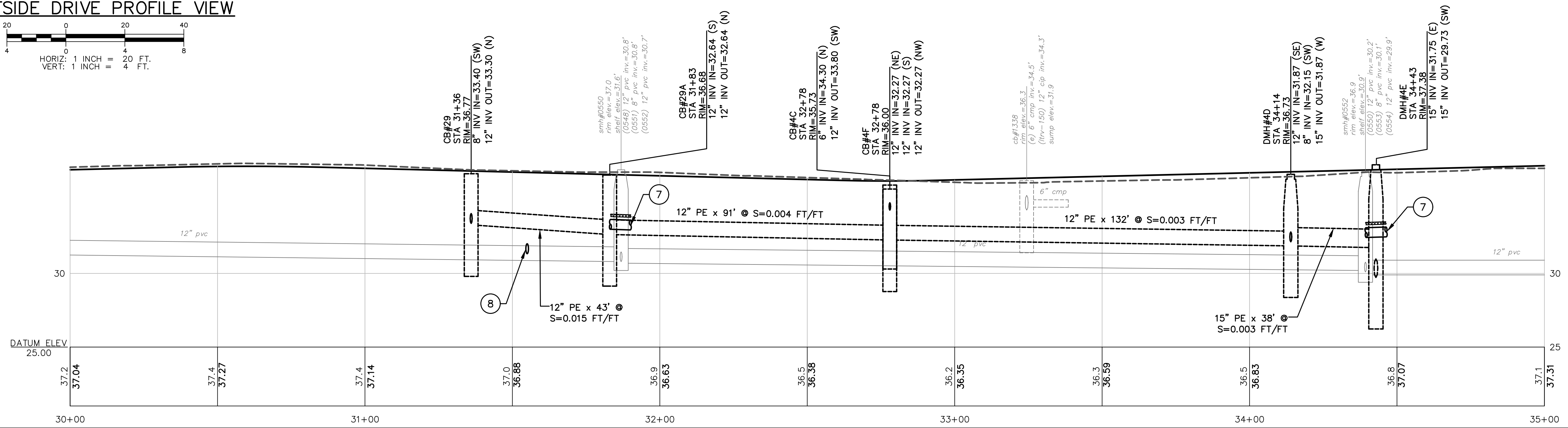
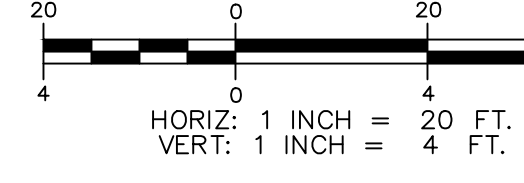

ISSUE FOR	APPROVAL	By	Date

Drawn/Chk. — RMG  
 Designed —  
 Checked —  
 Approved —  
 Date: 3/11/2024  
 Book No. —  
 Project No. — 2873  
 Dwg. ID: 2873\_Utilities  
 Scale: AS SHOWN

**PRELIMINARY**  
 MARCH, 2024  
**NOT FOR CONSTRUCTION**

**UNDERWOOD**  
 engineers

25 Vaughan Mall, Portsmouth, N.H. 03801  
 Tel. 603-436-6192 Fax. 603-431-4733

WESTSIDE DRIVE  
 WESTSIDE DRIVE FINAL DESIGN  
 DRAINAGE, WATER & ROADWAY IMPROVEMENTS  
 TOWN OF EXETER  
 EXETER, NH

DWG NO: U6 SHEET: X OF 64

© COPYRIGHT BY UNDERWOOD ENGINEERS, INC. ALL RIGHTS RESERVED.

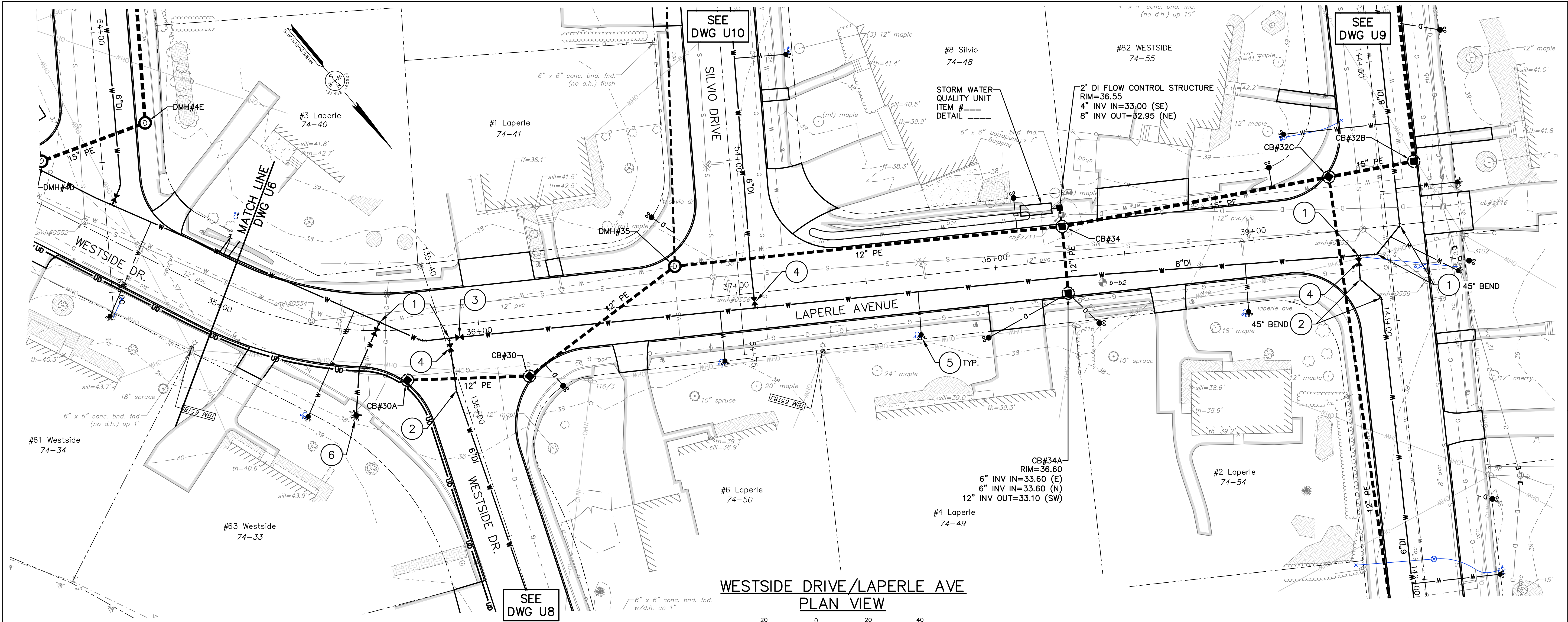

WESTSIDE DRIVE/LAPERLE AVE  
PLAN VIEW

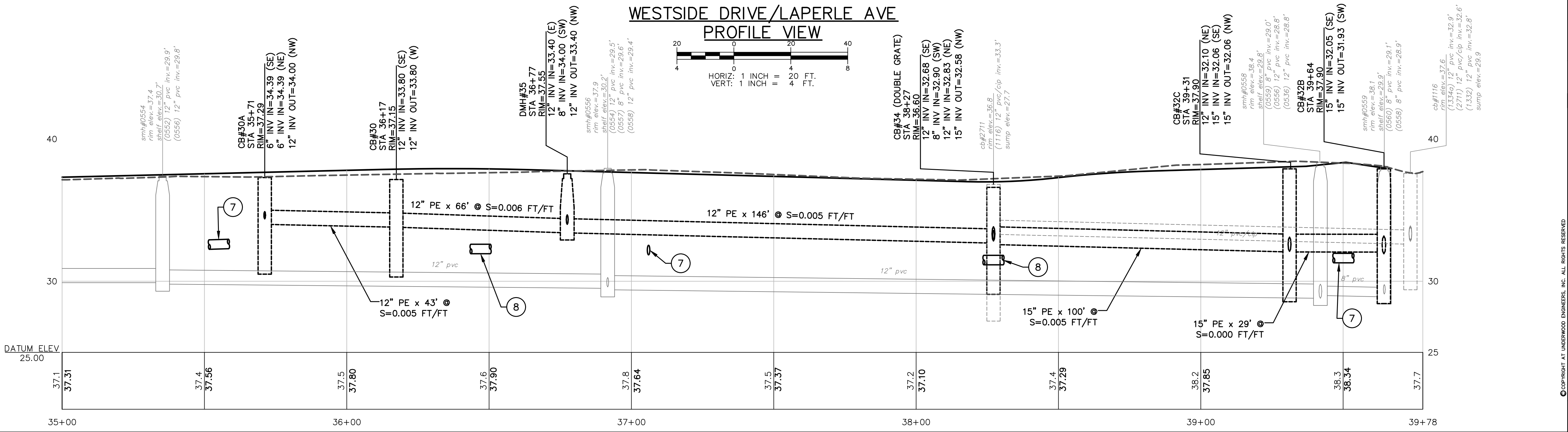
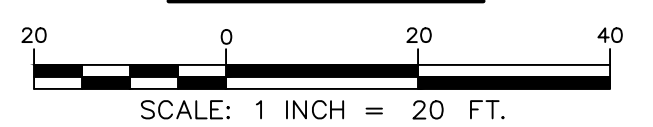

WESTSIDE DRIVE/LAPERLE AVE  
PROFILE VIEW

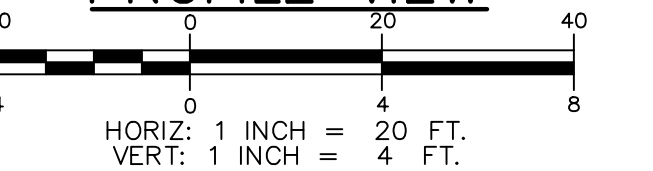

ISSUE FOR APPROVAL	By	Date
CONSTRUCTION	By	Date
RECORD DRAWING	By	Date
REVISIONS	NO.	APP'D
Drawn/Chk. - RMG	Checked	Approved
3/11/2024	Book No. -	Project No. - 2873
Dwg. ID - 2873_Ustretts	Scale - AS SHOWN	
<p><b>PRELIMINARY</b> MARCH, 2024 <b>NOT FOR CONSTRUCTION</b></p>		
<p><b>UNDERWOOD</b> engineers</p> <p>25 Vaughan Mall, Portsmouth, N.H. 03801 Tel. 603-436-6192 Fax. 603-431-4733</p>		
<p>WESTSIDE DRIVE/LAPERLE AVE WESTSIDE DRIVE FINAL DESIGN DRAINAGE, WATER &amp; ROADWAY IMPROVEMENTS TOWN OF EXETER EXETER, NH</p>		
DWG NO	SHEET	
U7	X OF 64	

© COPYRIGHT BY UNDERWOOD ENGINEERS, INC. ALL RIGHTS RESERVED.



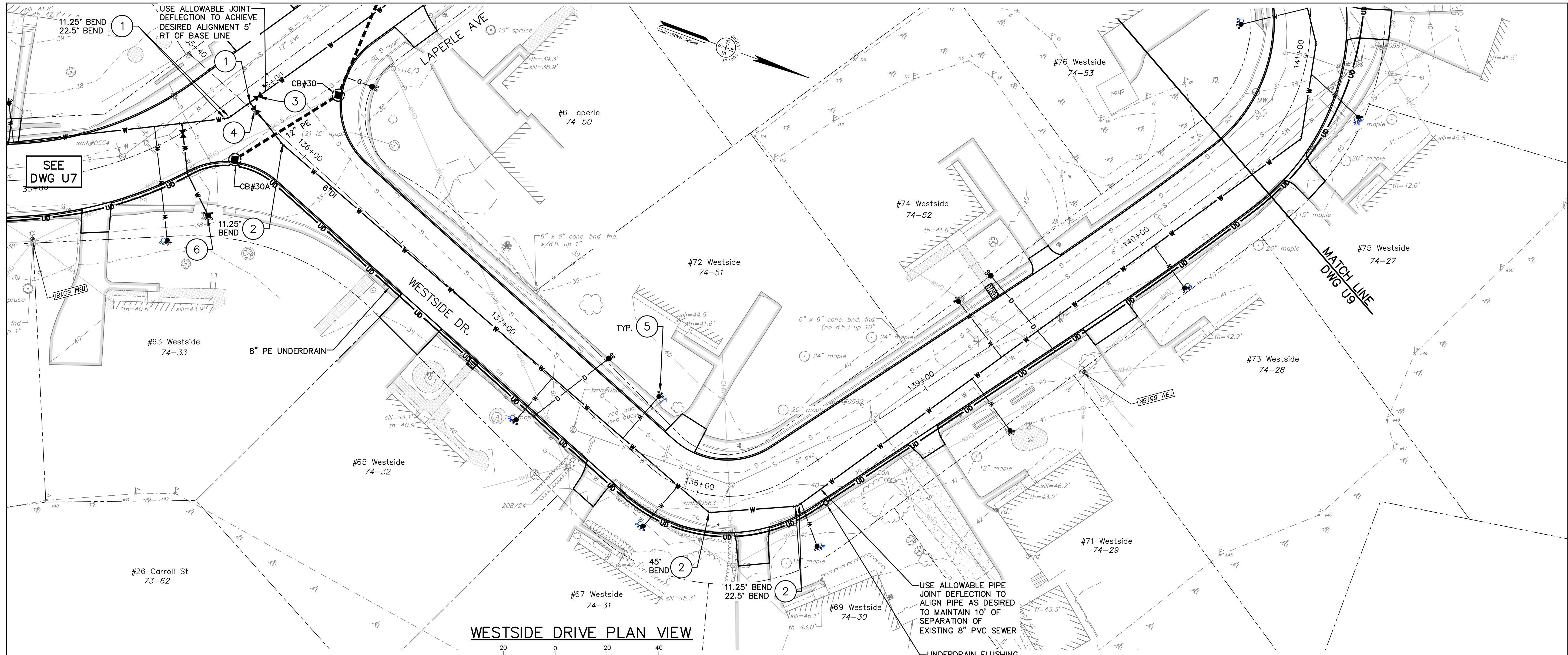

**WESTSIDE DRIVE PLAN VIEW**

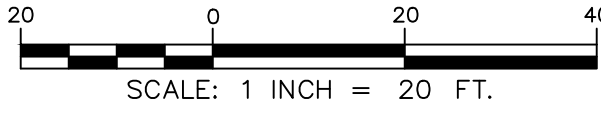

**WESTSIDE DRIVE PROFILE VIEW**

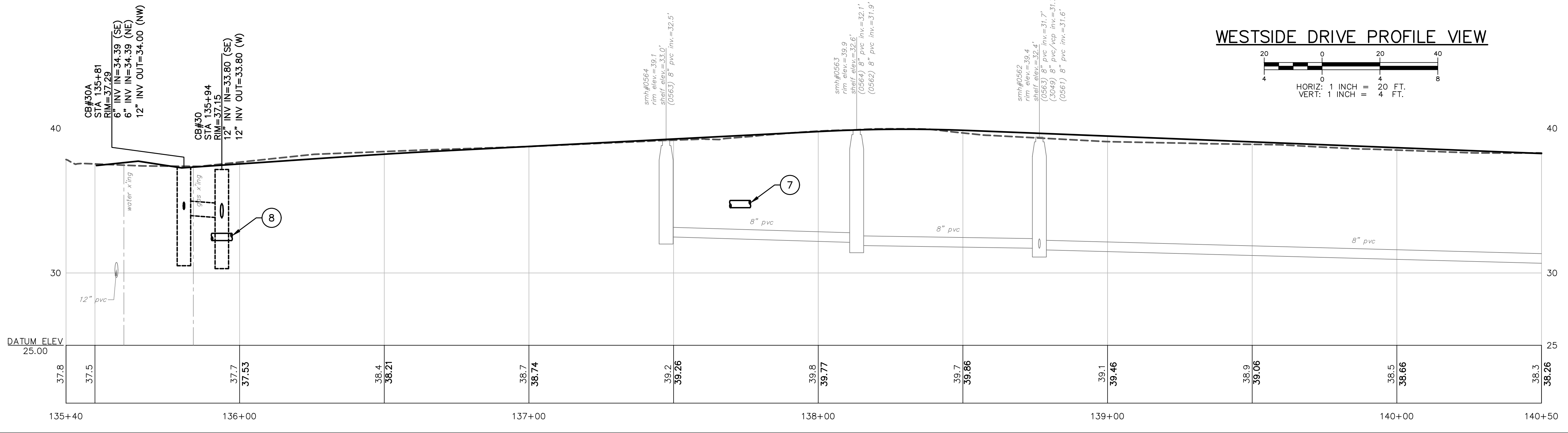
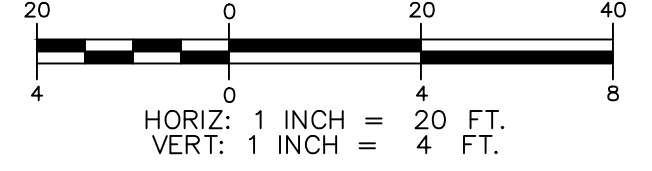

Drawn/Chk.	RMG	Approval	By
Designed			
Checked			
Approved			
Date	3/11/2024		
Book No.			
Project No.	2873		
Dwg. ID	2873_UJ8WTS		
Scale	AS SHOWN		

PRELIMINARY  
MARCH, 2024  
NOT FOR CONSTRUCTION

**UNDERWOOD**  
engineers

25 Vaughan Mall, Portsmouth, N.H. 03801  
Tel. 603-436-6192 Fax. 603-431-4733

WESTSIDE DRIVE	
WESTSIDE DRIVE FINAL DESIGN	
DRAINAGE, WATER & ROADWAY IMPROVEMENTS	
TOWN OF EXETER	
EXETER, NH	
DWG NO	SHEET
UB	X OF 64

©COPYRIGHT BY UNDERWOOD ENGINEERS, INC. ALL RIGHTS RESERVED.

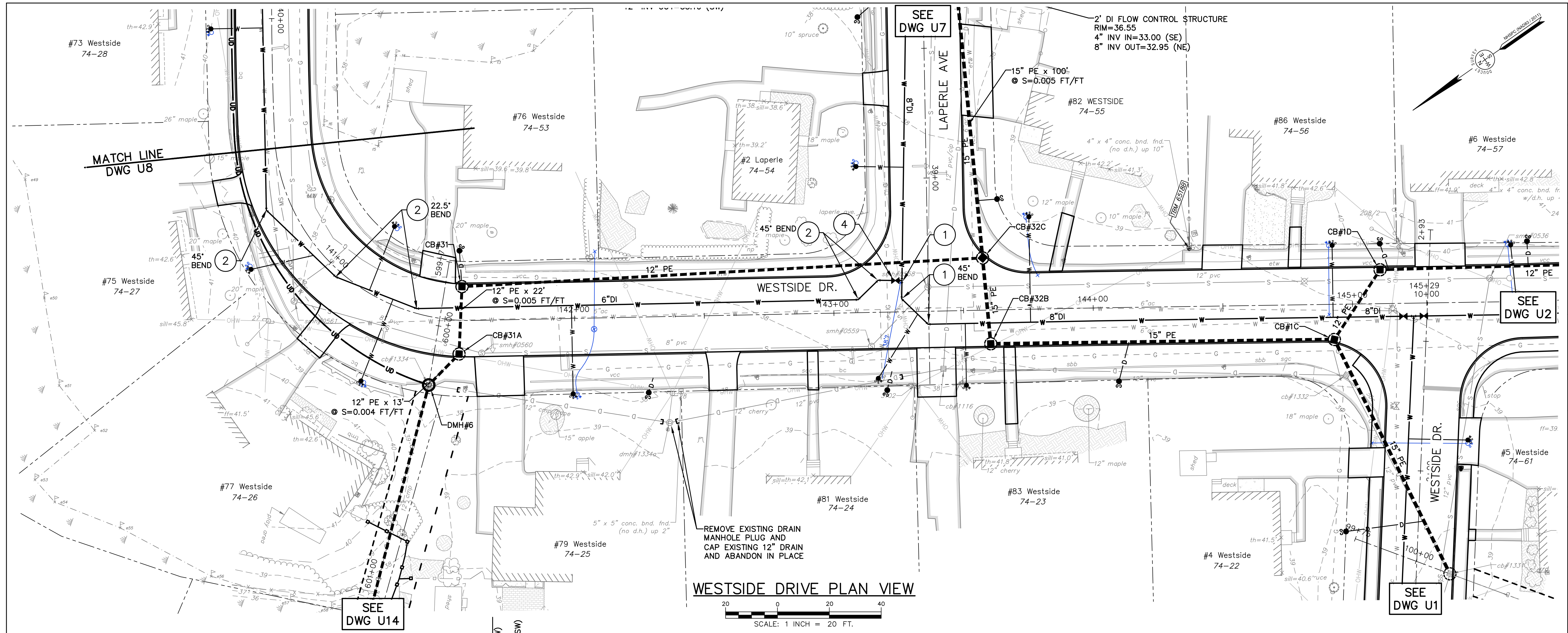

**WESTSIDE DRIVE PROFILE VIEW**

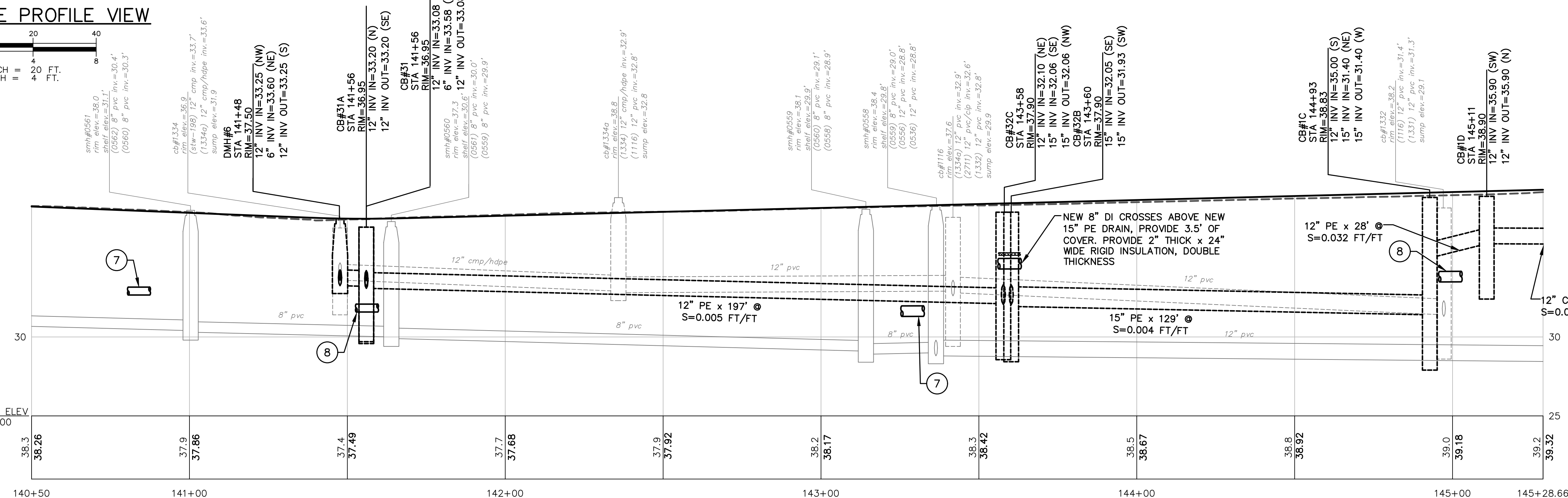
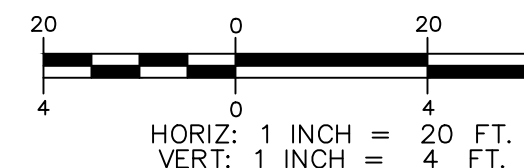

**WESTSIDE DRIVE PLAN VIEW**

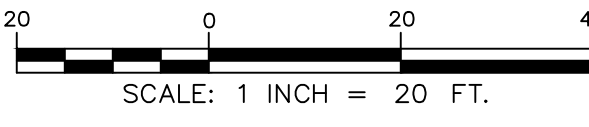

ISSUE FOR APPROVAL	By	Date
CONSTRUCTION	By	Date
RECORD DRAWING	By	Date
REVISIONS	NO.	APP'D
Drawn/Chk. - RMG	Designed -	Checked -
Approved -	Date - 3/11/2024	Book No. -
Project No. - 2873	Dwg. ID - 2873_Ustreets	Scale - AS SHOWN
<p><b>PRELIMINARY</b> MARCH, 2024 <b>NOT FOR CONSTRUCTION</b></p>		
<p><b>UNDERWOOD</b> engineers</p> <p>25 Vaughan Mall, Portsmouth, N.H. 03801 Tel. 603-436-6192 Fax. 603-431-4733</p>		
<p><b>WESTSIDE DRIVE</b> <b>WESTSIDE DRIVE FINAL DESIGN</b> <b>DRAINAGE, WATER &amp; ROADWAY IMPROVEMENTS</b> <b>TOWN OF EXETER</b> <b>EXETER, NH</b></p>		
DWG NO	SHEET	
U9	X OF 64	

© COPYRIGHT BY UNDERWOOD ENGINEERS, INC. ALL RIGHTS RESERVED

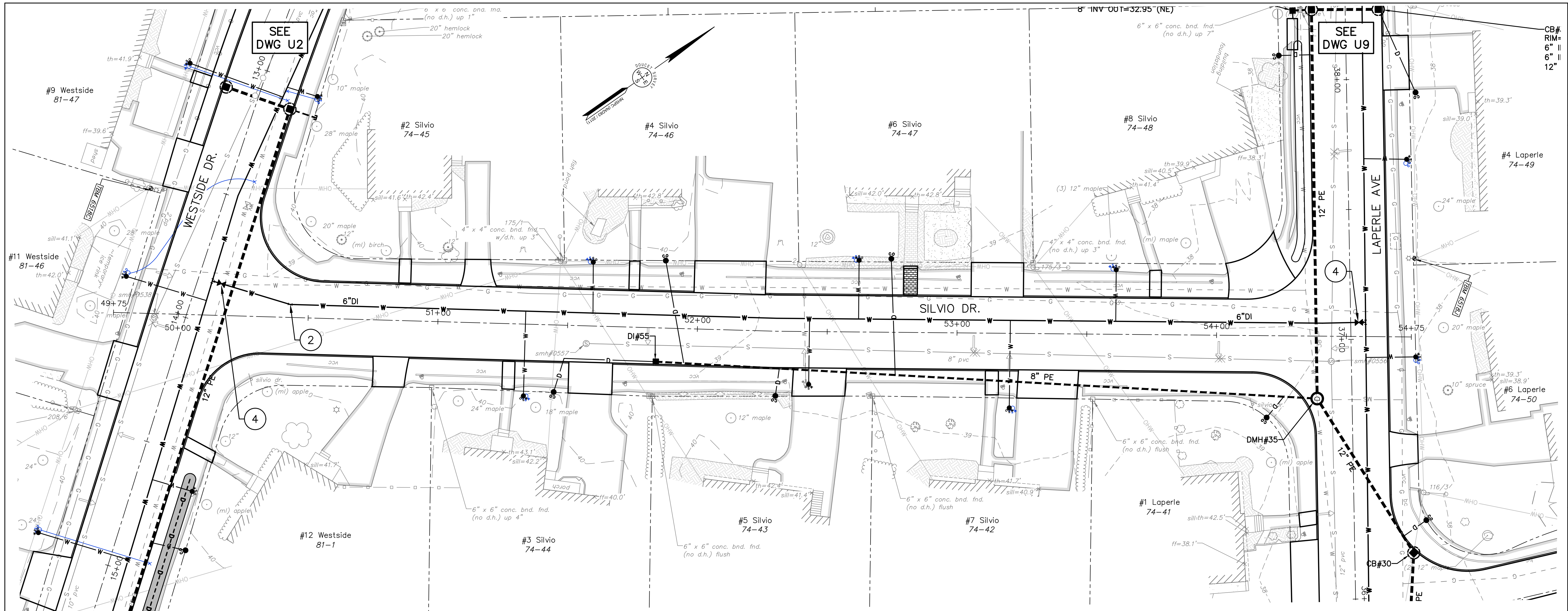

SILVIO DRIVE PLAN VIEW

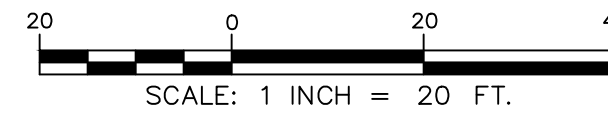

SILVIO DRIVE PROFILE VIEW

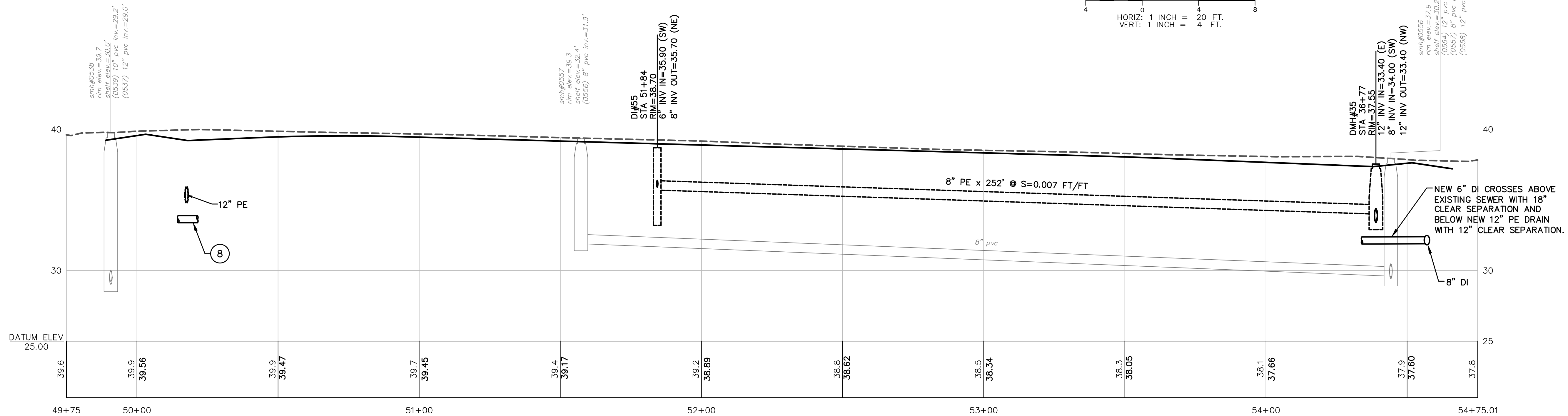
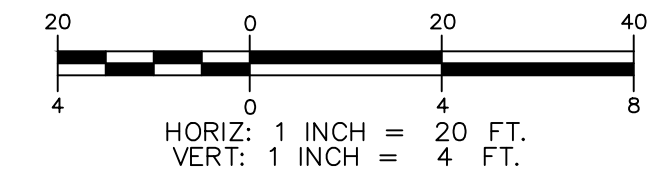

ISSUE FOR	APPROVAL	By	Date
CONSTRUCTION	By	Date	
RECORD DRAWING	By	Date	

REVISIONS	NO.	APP'D

Drawn/Chk. — RMG	Designed —	Checked —	Approved —	Date: 3/11/2024
Book No. — 2873	Project No. — 2873	Dwg. ID — 2873_1/Sheet1	Scale — AS SHOWN	

PRELIMINARY  
MARCH, 2024  
NOT FOR CONSTRUCTION

**UNDERWOOD**  
engineers

25 Vaughan Mall, Portsmouth, N.H. 03801  
Tel. 603-436-6192 Fax. 603-431-4733

SILVIO DRIVE  
WESTSIDE DRIVE FINAL DESIGN  
DRAINAGE, WATER & ROADWAY IMPROVEMENTS  
TOWN OF EXETER  
EXETER, NH

DWG NO U10	SHEET X OF 64
---------------	------------------

H:\Real\Numbered\2873 - Westside Drive Final Design\CADD\Drawings\2873\_Underwood.dwg, 1/10, 3/20/2024, 8:21:08 AM, rmg

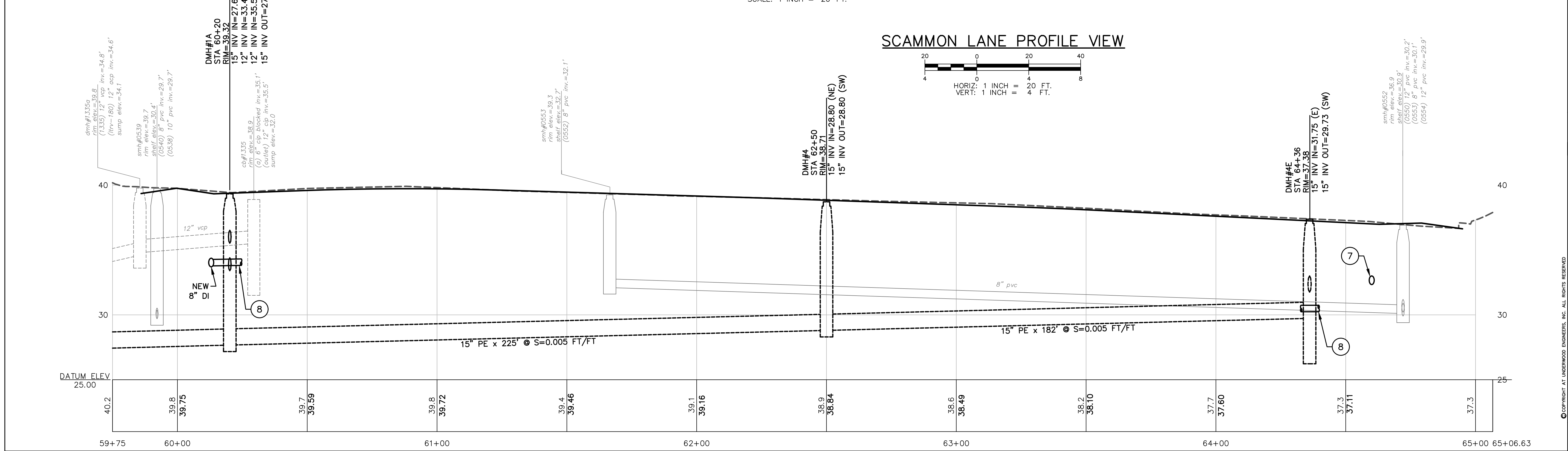
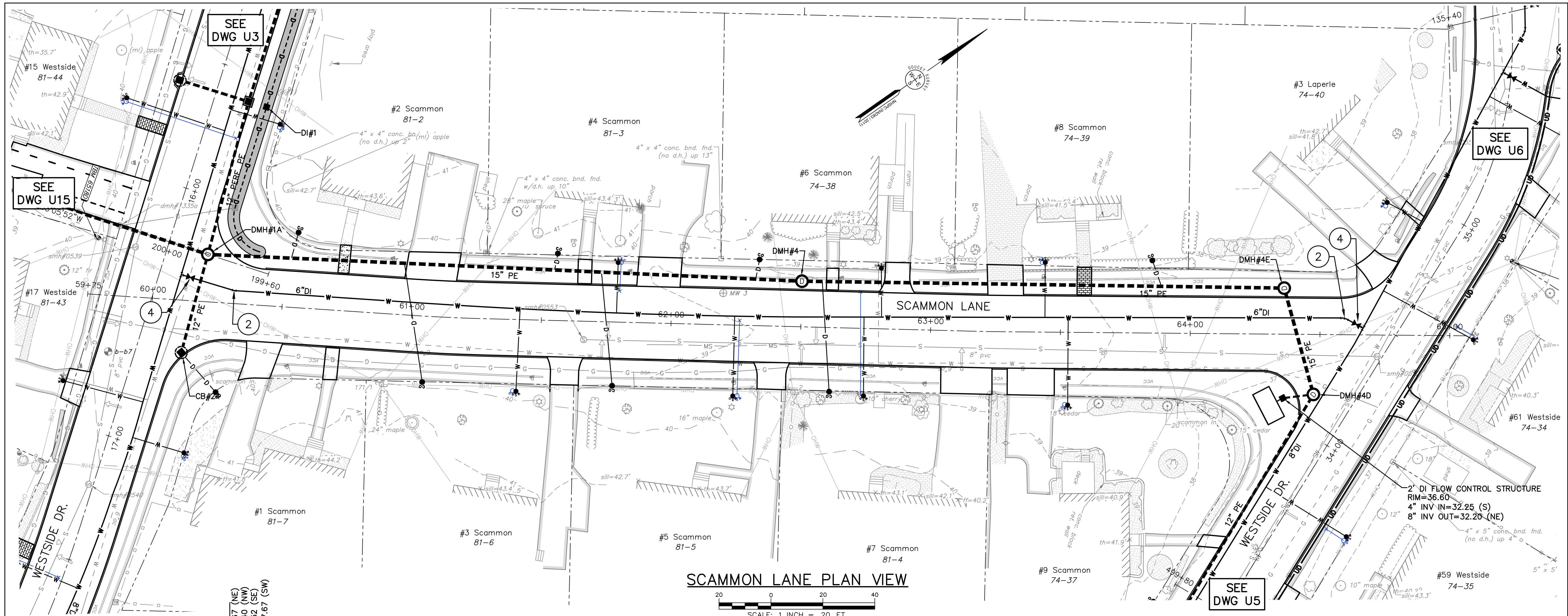

ISSUE FOR	APPROVAL	By	Date
DESIGNED			
CHECKED			
APPROVED			
CONSTRUCTION			
RECORD DRAWING			

Drawn/Chk. — RMG  
 Designed —  
 Checked —  
 Approved —  
 Date: 3/11/2024  
 Book No. —  
 Project No. — 2873  
 Dwg. ID: 2873\_11streets  
 Scale: AS SHOWN

**PRELIMINARY**  
 MARCH, 2024  
**NOT FOR CONSTRUCTION**

**UNDERWOOD**  
 engineers

25 Vaughan Mall, Portsmouth, N.H. 03801  
 Tel. 603-436-6192 Fax. 603-431-4733

**SCAMMON LANE**  
**WESTSIDE DRIVE FINAL DESIGN**  
**DRAINAGE, WATER & ROADWAY IMPROVEMENTS**  
**TOWN OF EXETER**  
**EXETER, NH**

DWG NO	SHEET
U11	X OF 64

I:\Road\Drawings\2873 - Westside Drive Final Design\CADD\Drawings\2873\_U11.dwg, 11/11/2024 12:21 PM, rmg

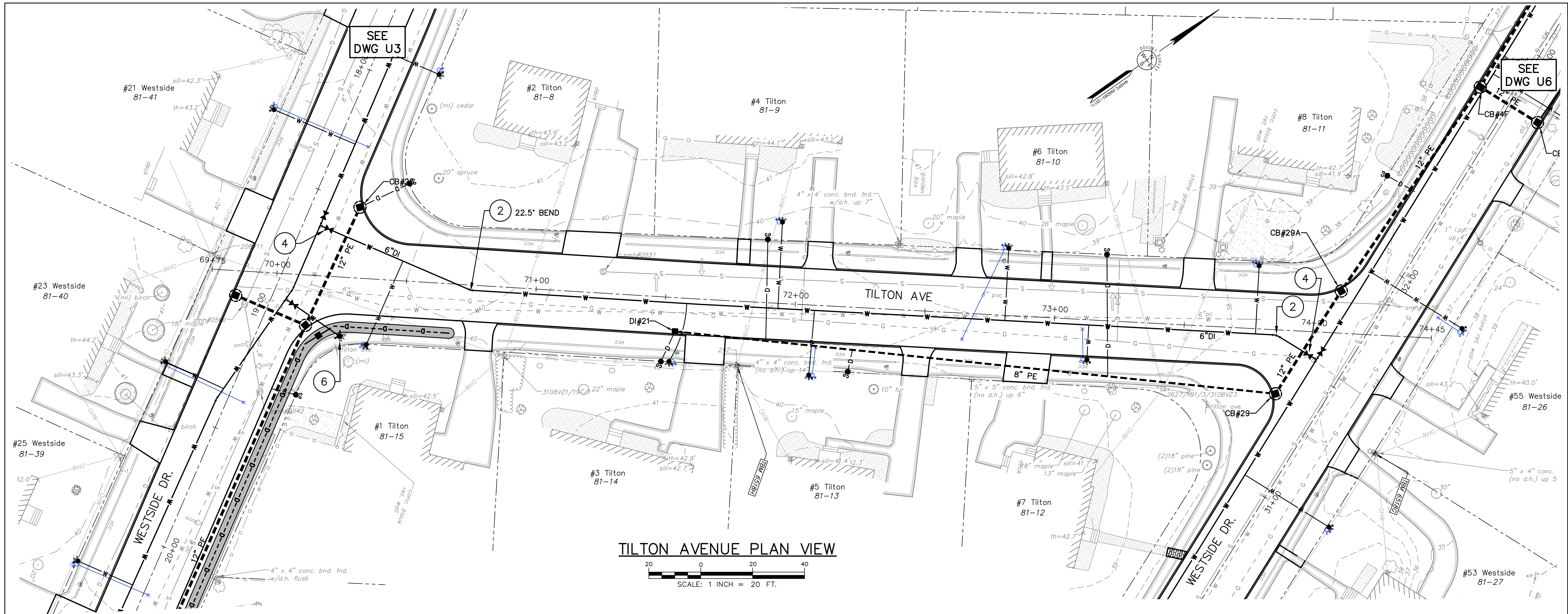

TILTON AVENUE PLAN VIEW

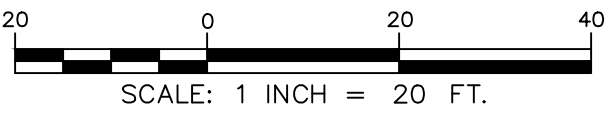

TILTON AVENUE PROFILE VIEW

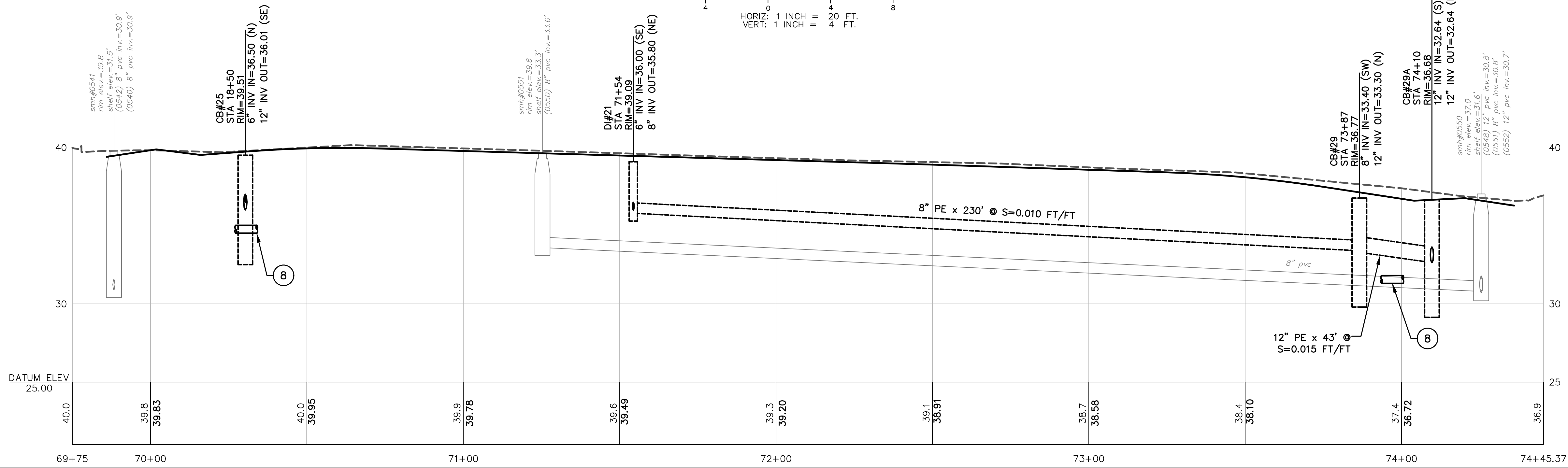
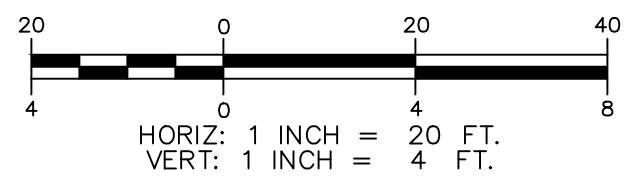

ISSUE FOR	APPROVAL	DATE	BY
CONSTRUCTION	By	Date	By
RECORD DRAWING	By	Date	By

REVISIONS	NO.	APP'D

Drawn/Chk. — RMG	
Designed —	
Checked —	
Approved —	
Date: 3/11/2024	
Book No. —	
Project No. — 2873	
Dwg. ID — 2873_11sheets	
Scale — AS SHOWN	

**PRELIMINARY**  
 MARCH, 2024  
**NOT FOR CONSTRUCTION**

**UNDERWOOD**  
 engineers  
 25 Vaughan Mall, Portsmouth, N.H. 03801  
 Tel. 603-436-6192 Fax. 603-431-4733

<b>TILTON AVENUE</b> <b>WESTSIDE DRIVE FINAL DESIGN</b> <b>DRAINAGE, WATER &amp; ROADWAY IMPROVEMENTS</b> <b>TOWN OF EXETER</b> <b>EXETER, NH</b>	
DWG NO U12	SHEET X OF 64

© COPYRIGHT BY UNDERWOOD ENGINEERS, INC. ALL RIGHTS RESERVED



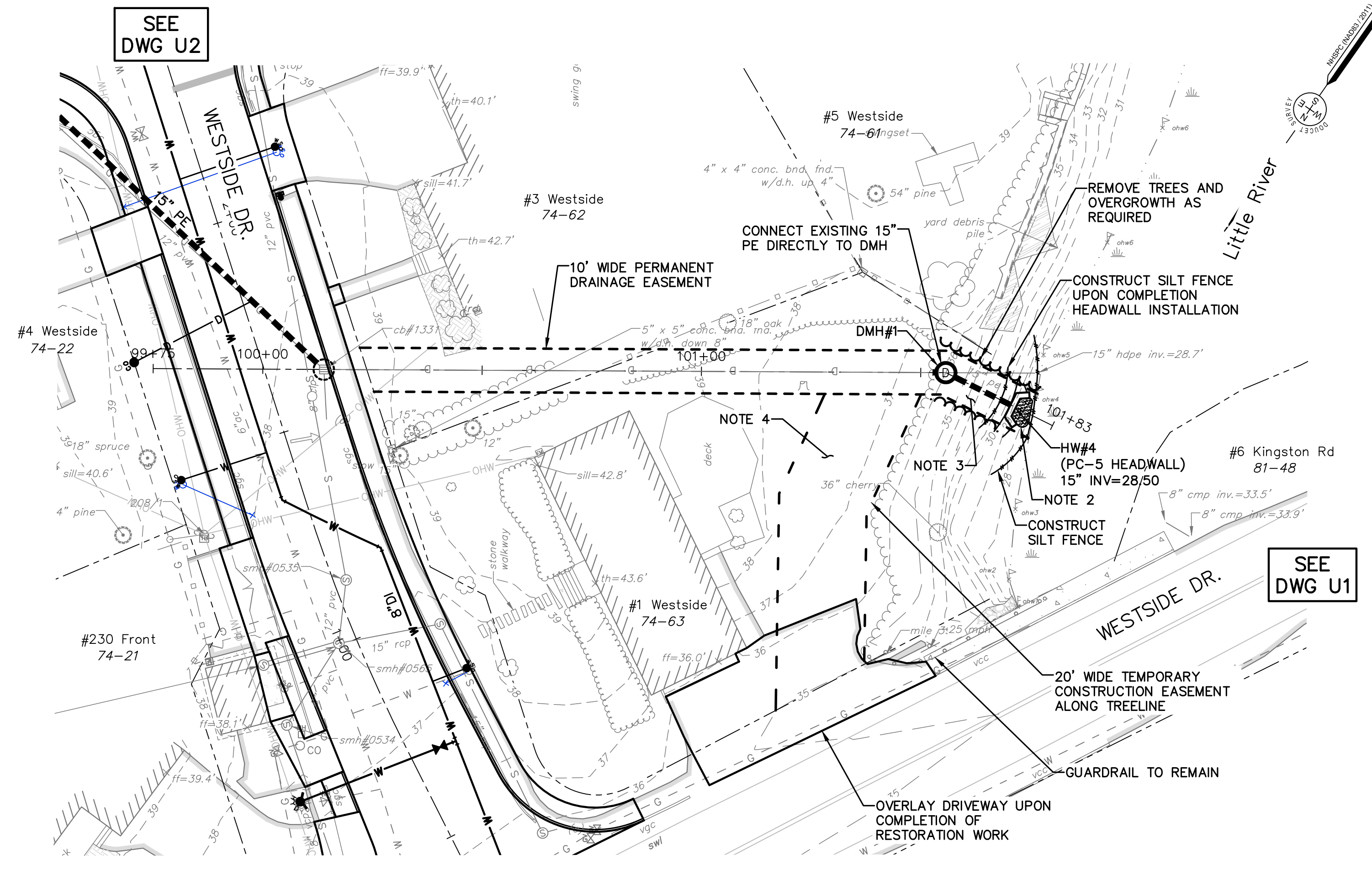
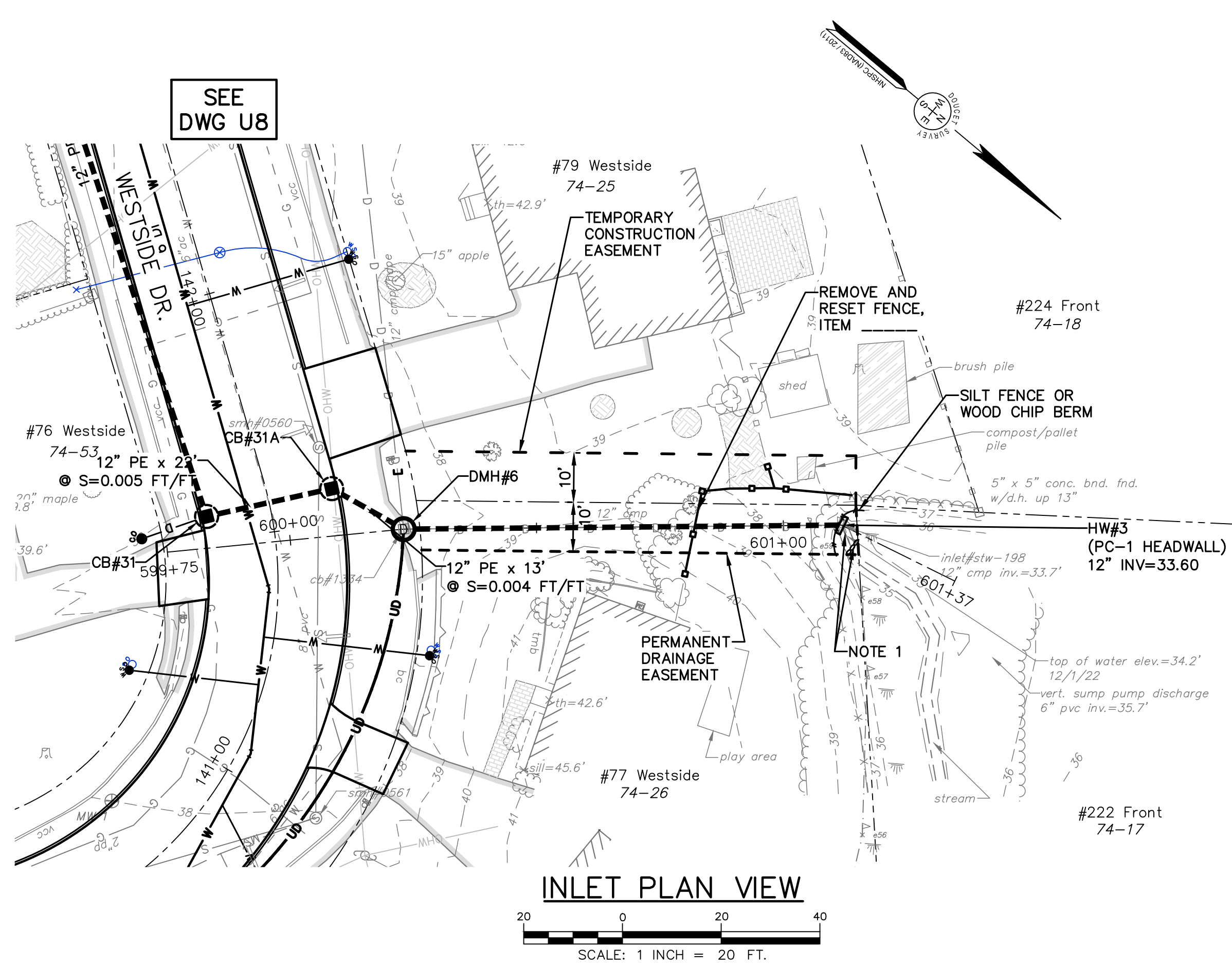

- NOTES:**
1. USE SAND BAGS AND PORTABLE PUMP TO DIVERT STREAM FLOW INTO DRAINAGE SYSTEM TO PERFORM INLET REPLACEMENT IN THE DRY. WORK SHALL BE SCHEDULED TO BE COMPLETED DURING LOW FLOW CONDITIONS. REGRADE AND STABILIZE IMPACTED AREAS IMMEDIATELY WITH TURF ESTABLISHMENT (ITEM \_\_\_\_\_) AND ROLLED EROSION CONTROL PRODUCT (ITEM \_\_\_\_\_). MAXIMUM LIMIT OF IMPACT SHALL BE 3' BEYOND FACE OF PROPOSED HEADWALL.
  2. CONSTRUCT STABILIZED OUTLET USING CLASS-C STONE FILL, 12" MINIMUM DEPT (ITEM \_\_\_\_\_) PLACED ON GEOTEXTILE FABRIC, MEETING REQUIREMENTS OF NHDOT ITEM 593.221.
  3. REGRADE SLOPE AND STABILIZE IMPACTED AREAS IMMEDIATELY WITH TURF ESTABLISHMENT (ITEM \_\_\_\_\_) AND ROLLED EROSION CONTROL PRODUCT.
  4. WHEN DRAINAGE WORK IS COMPLETE AND IMPACTED SLOPE AREA ADEQUATELY STABILIZED, RESTORE LAWN AREAS WITH LOAM (4" THICK) WHERE REQUIRED TO SMOOTH DISTURBED AREA. APPLY HYDRAULIC SEED TO FULL WIDTH OF TEMPORARY EASEMENT AREA. ITEM \_\_\_\_\_ TURF ESTABLISHMENT WILL ONLY BE MEASURED ONCE FOR PAYMENT.

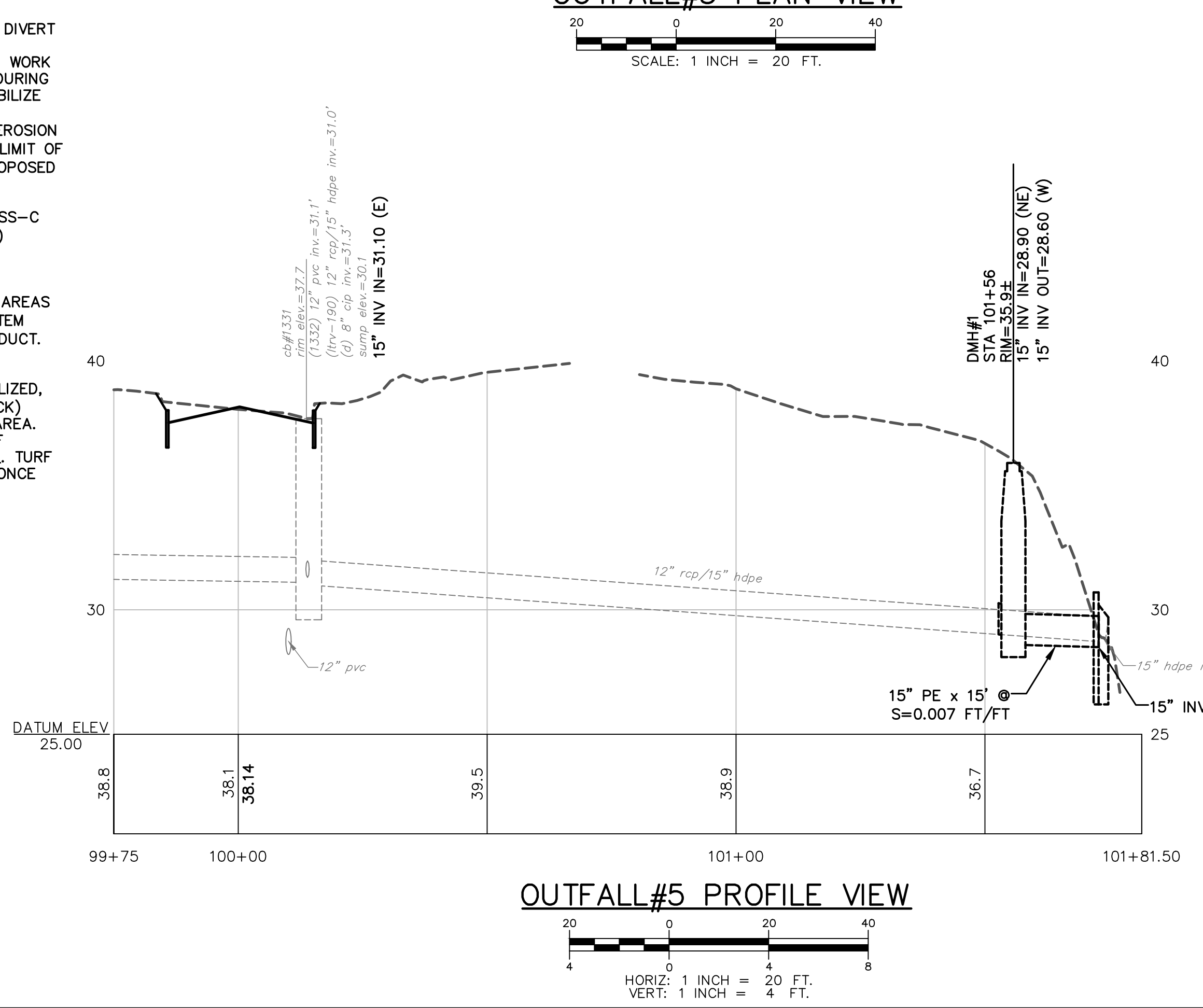
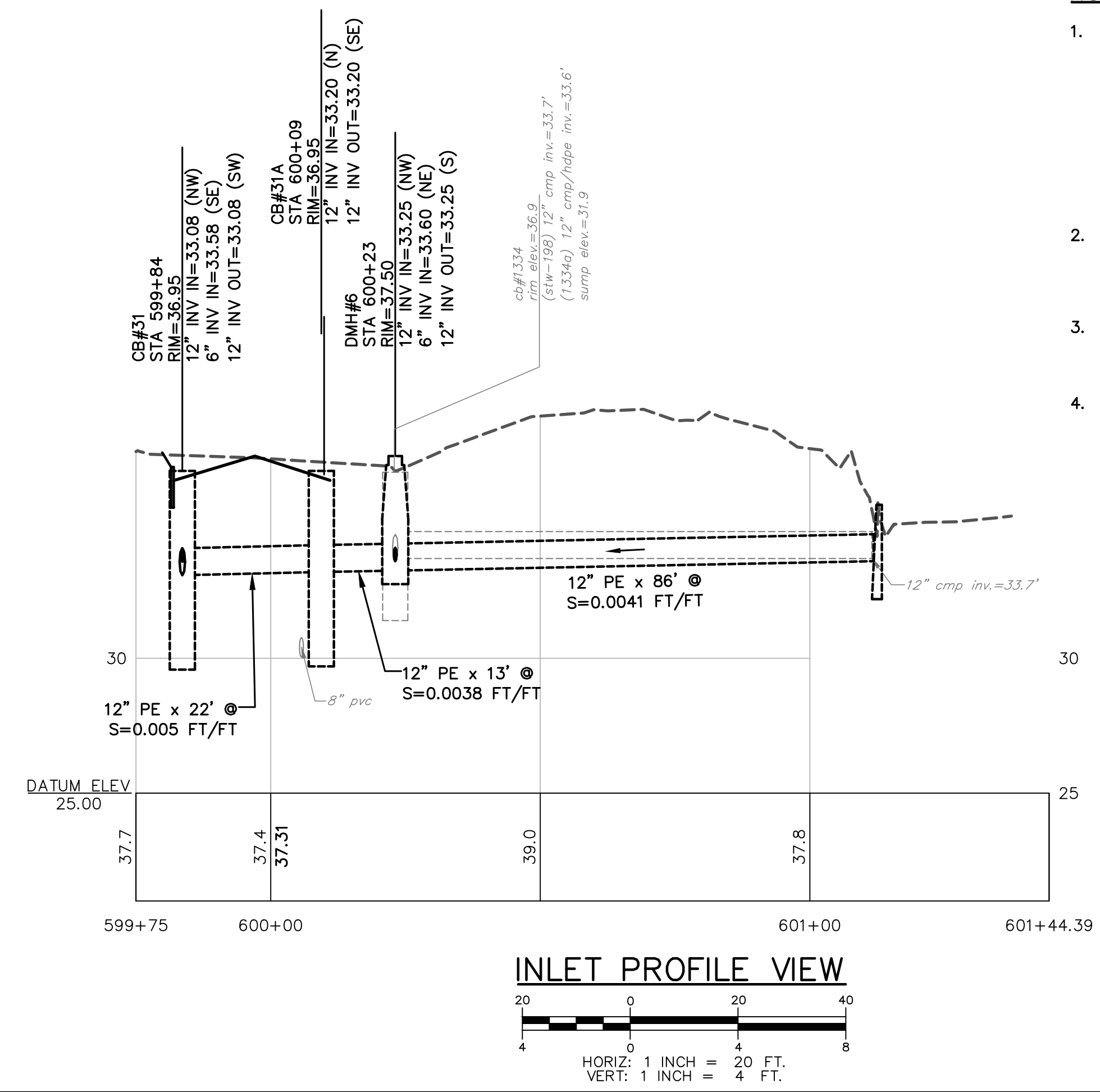

Drawn/Chk. - RMG	ISSUE FOR APPROVAL	Date	By
Checked -	CONSTRUCTION	Date	By
Approved -	RECORD DRAWING	Date	By
Date: 3/11/2024	REVISIONS	NO.	APP'D
Book No. -	NO.		
Project No. - 2873			
Dwg. ID: 2873_14sheets			
Scale: AS SHOWN			

PRELIMINARY  
MARCH, 2024  
NOT FOR CONSTRUCTION

**UNDERWOOD**  
engineers

25 Vaughan Mall, Portsmouth, N.H. 03801  
Tel. 603-436-6192 Fax. 603-431-4733

**INLET / OUTFALL#5**

**WESTSIDE DRIVE FINAL DESIGN**

**DRAINAGE, WATER & ROADWAY IMPROVEMENTS**

**TOWN OF EXETER**

**EXETER, NH**

DWG NO U14	SHEET X OF 64
---------------	------------------

I:\Real\Number\2873\2873 - Westside Drive Final Design\CADD\dwg\2873\_14sheets.dwg, U14, 3/11/2024 12:22:09 AM, rmg





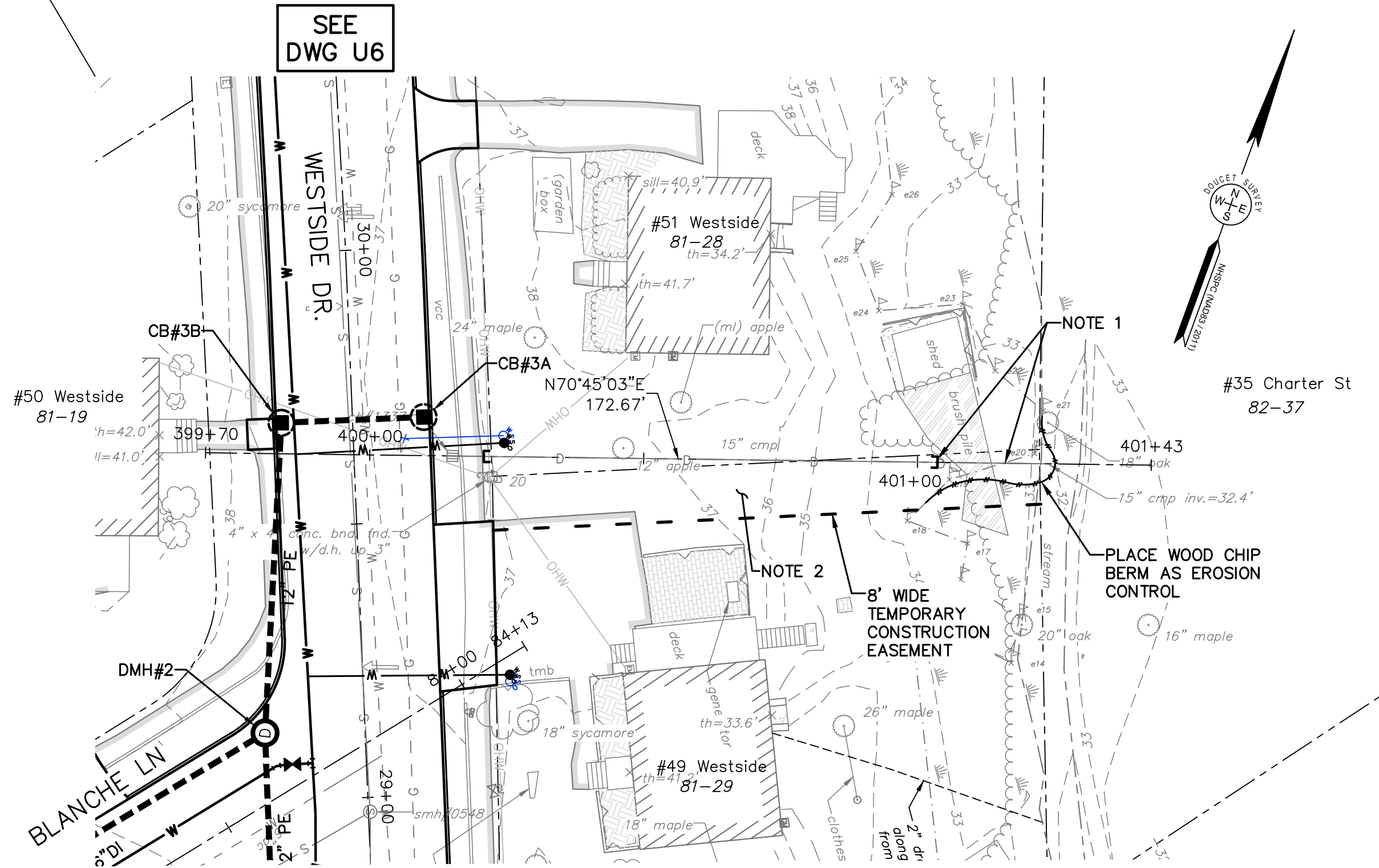

**OUTLET#3 PLAN VIEW**  
SCALE: 1 INCH = 20 FT.

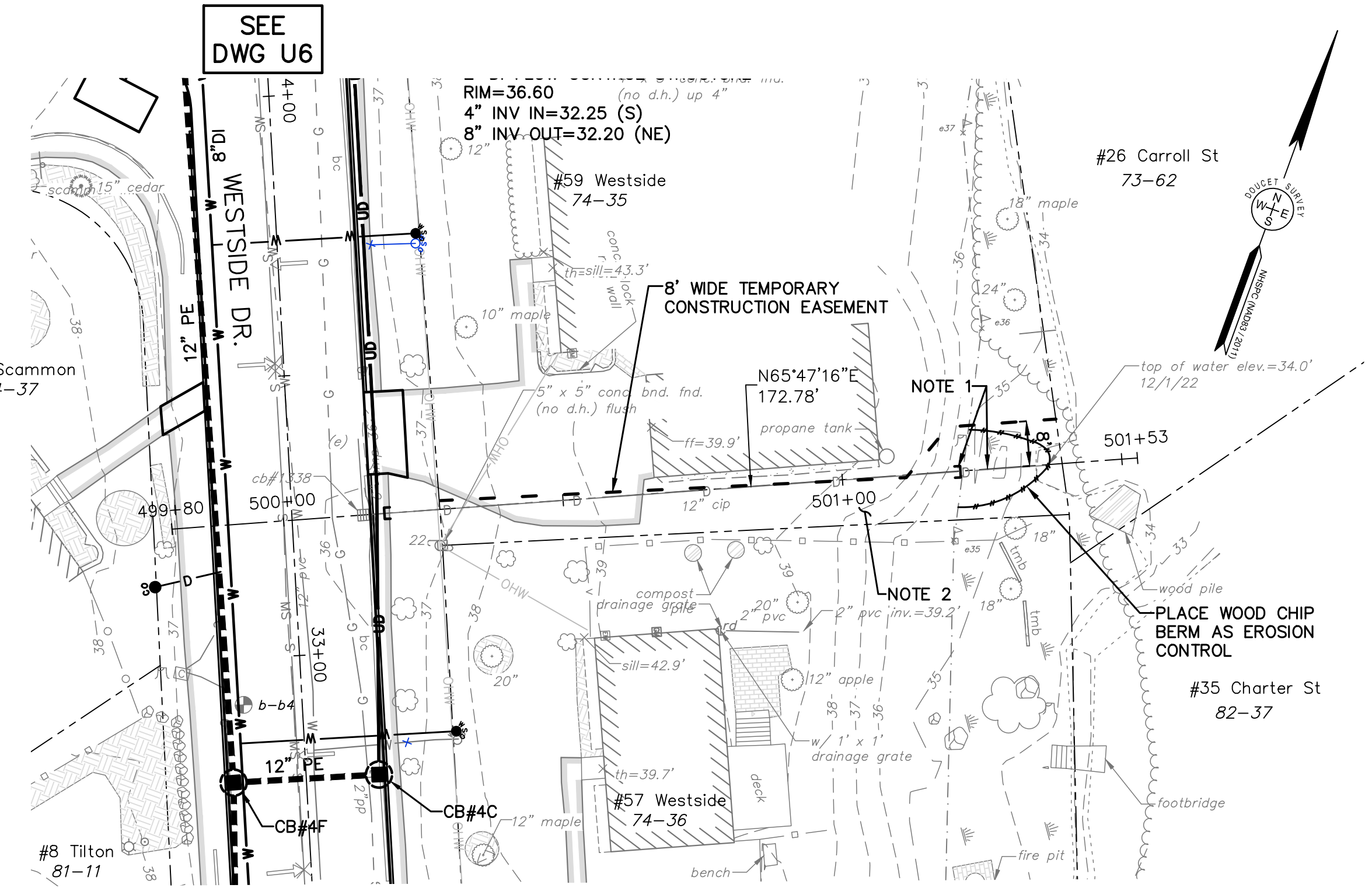

**OUTFALL#4 PLAN VIEW**  
SCALE: 1 INCH = 20 FT.

- NOTES:**
- CUT AND CAP EXISTING DRAIN PIPE OUTSIDE OF WETLAND BOUNDARY. REMOVE REMAINING PIPE WITHIN WETLAND BOUNDARY (ITEM \_\_\_\_\_). REGRADE DISTURBED AREAS IMMEDIATELY FOLLOWING REMOVAL OF PIPE AND STABILIZE WITH TURF ESTABLISHMENT (ITEM \_\_\_\_\_)
  - WHEN DRAINAGE WORK IS COMPLETE AND IMPACTED SLOPE AREA ADEQUATELY STABILIZED, RESTORE LAWN AREAS WITH LOAM (4" THICK) WHERE REQUIRED TO SMOOTH DISTURBED AREA. APPLY HYDRAULIC SEED TO FULL WIDTH OF TEMPORARY EASEMENT AREA. ITEM \_\_\_\_\_ TURF ESTABLISHMENT WILL ONLY BE MEASURED ONCE FOR PAYMENT.

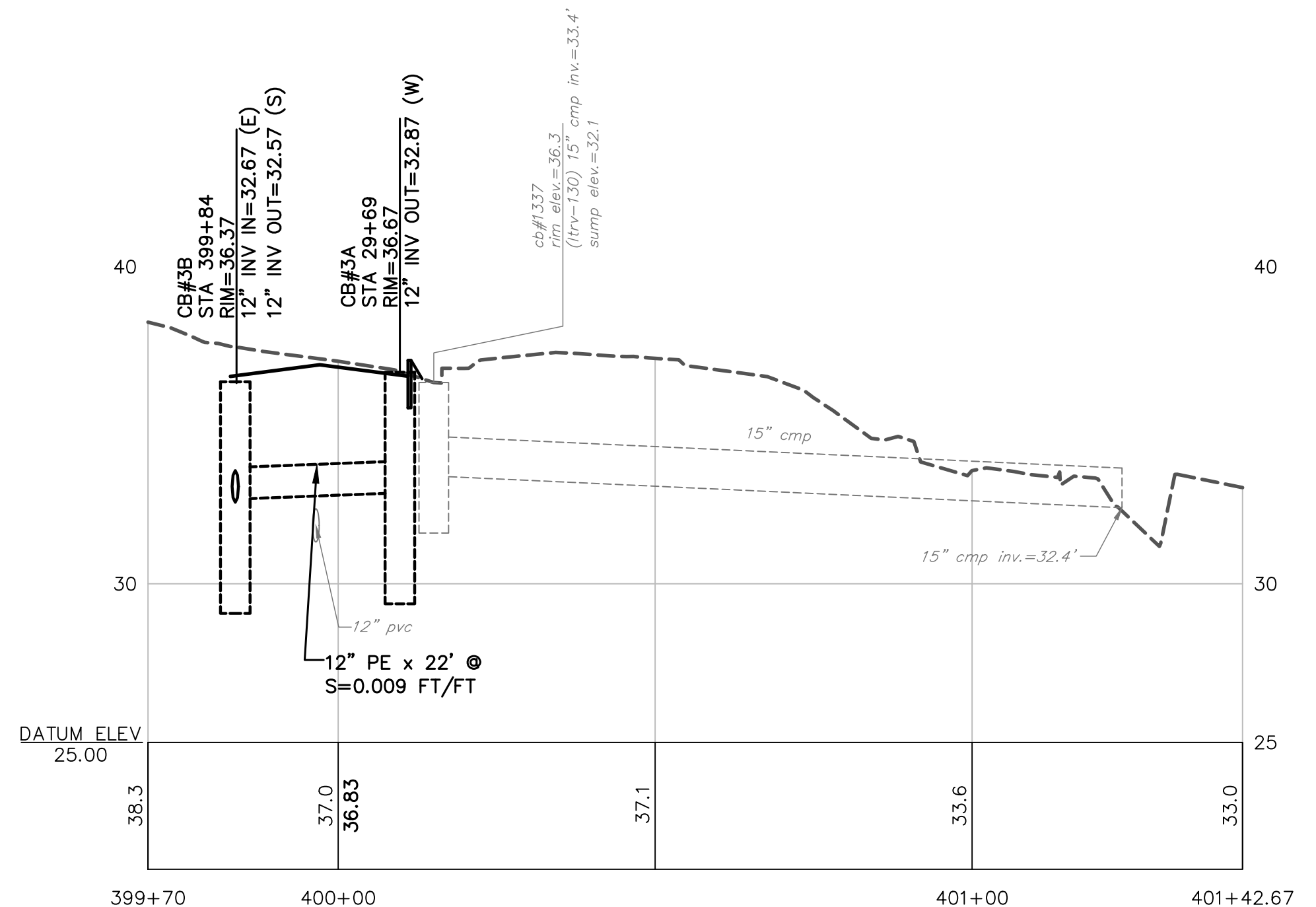

**OUTFALL#3 PROFILE VIEW**  
HORIZ: 1 INCH = 20 FT.  
VERT: 1 INCH = 4 FT.

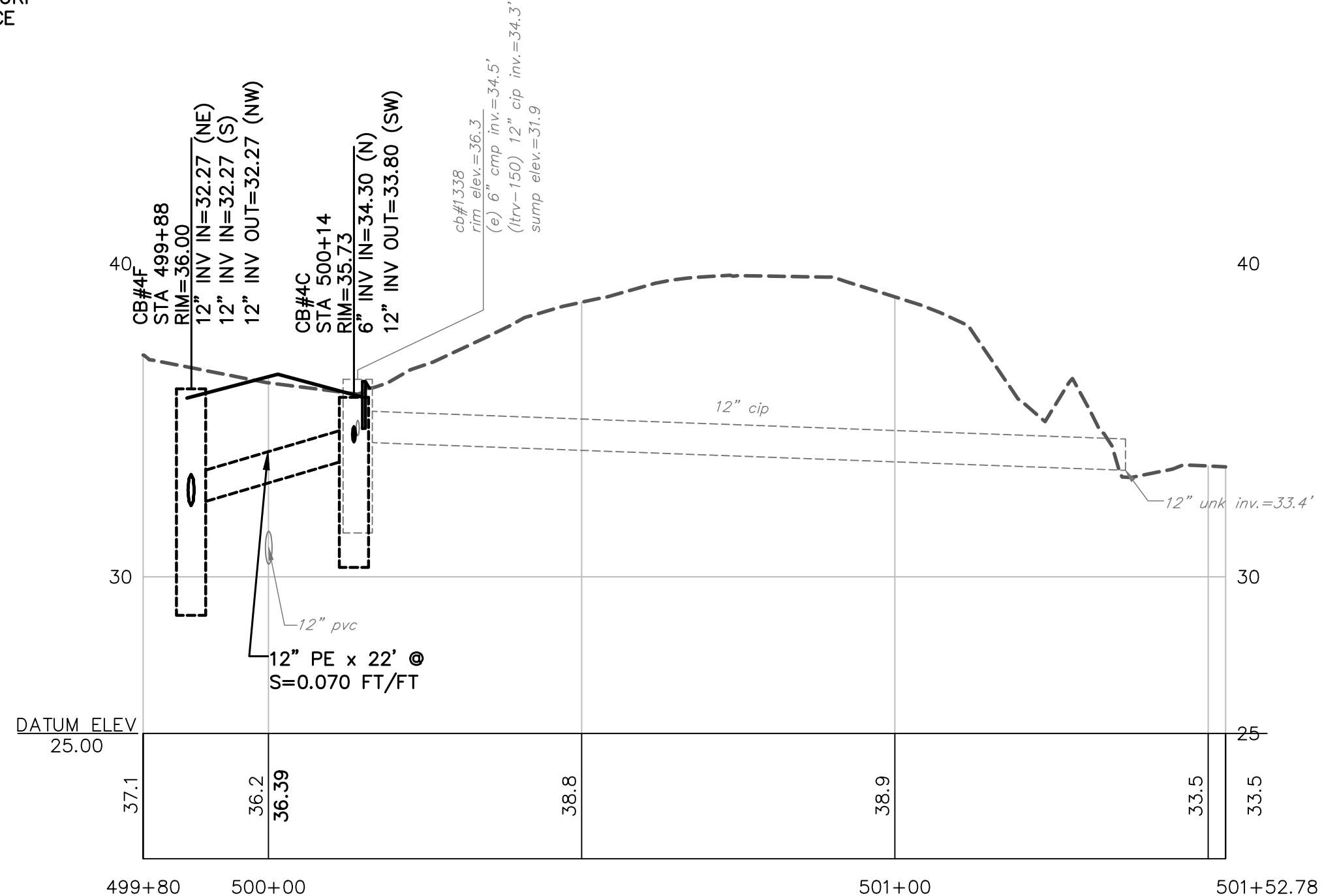

**OUTFALL#4 PROFILE VIEW**  
HORIZ: 1 INCH = 20 FT.  
VERT: 1 INCH = 4 FT.

ISSUE FOR APPROVAL	By	Date

Drawn/Chk. RMG  
Designed: \_\_\_\_\_  
Checked: \_\_\_\_\_  
Approved: 3/11/2024  
Date: \_\_\_\_\_  
Book No. \_\_\_\_\_  
Project No. 2873  
Dwg. ID 2873\_LJHSTW  
Scale AS SHOWN

**PRELIMINARY**  
MARCH, 2024  
**NOT FOR CONSTRUCTION**

**UNDERWOOD**  
engineers  
25 Vaughan Mall, Portsmouth, N.H. 03801  
Tel. 603-436-6192 Fax. 603-431-4733

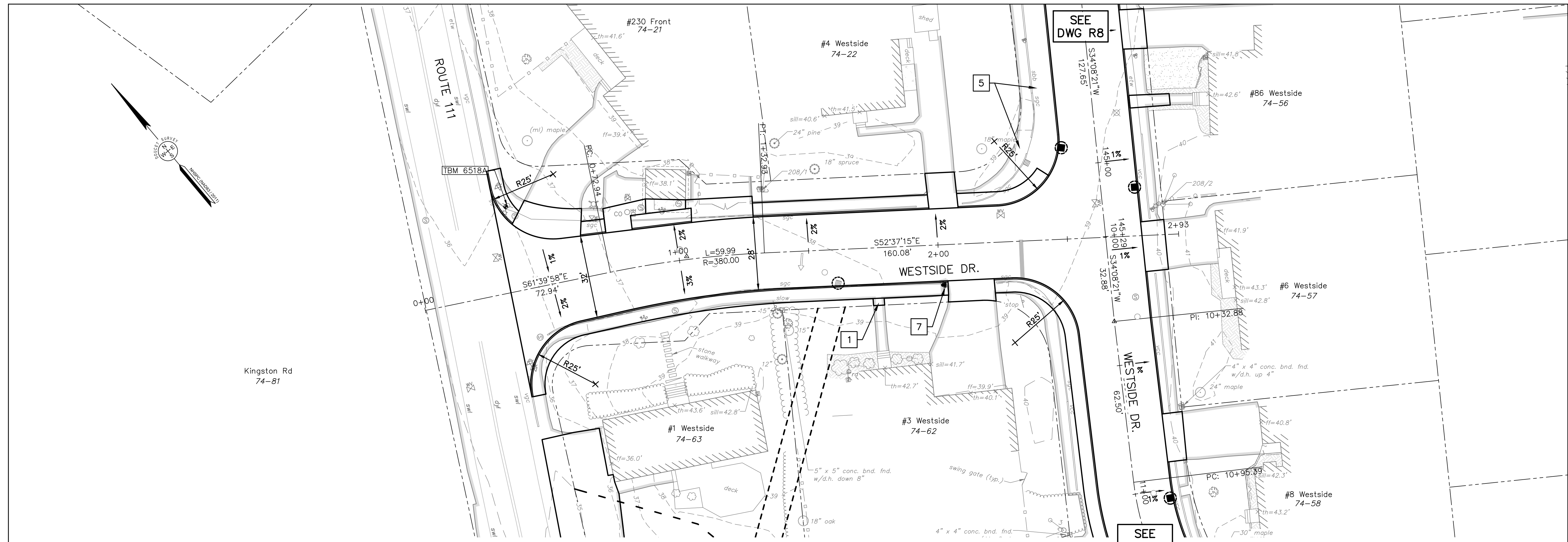
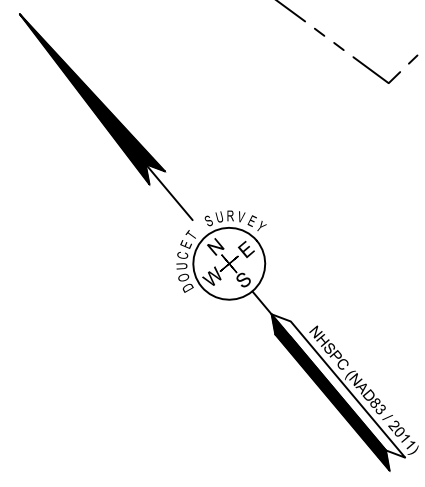

**WESTSIDE DRIVE PLAN VIEW**



**WESTSIDE DRIVE PROFILE VIEW**

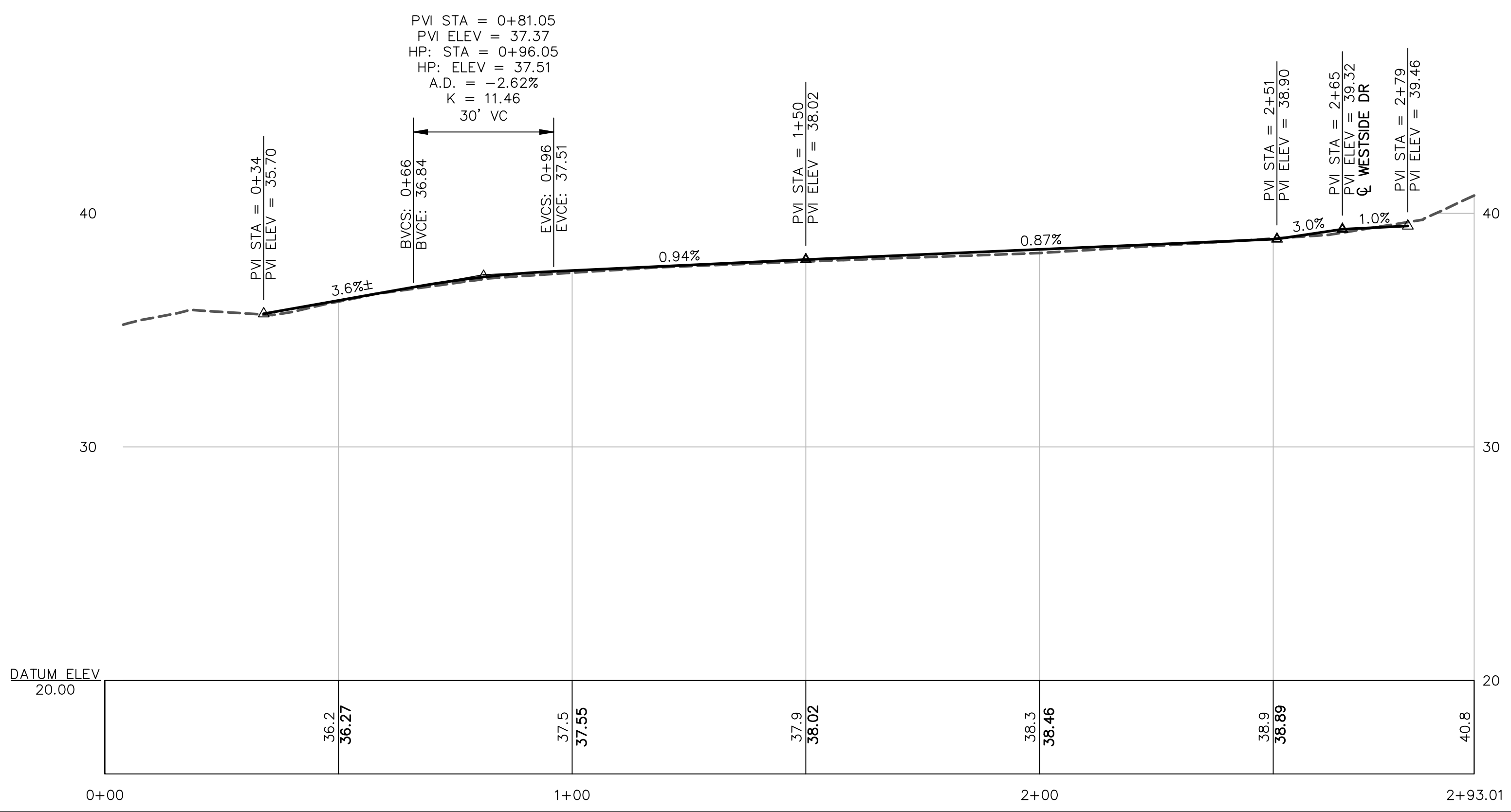
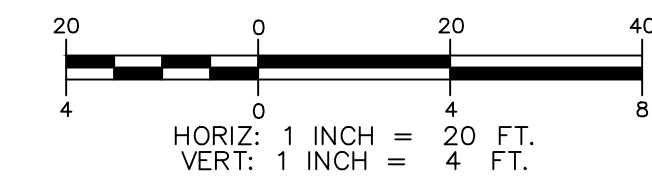

Drawn/Chk. — RMG	ISSUE FOR
Designed —	APPROVAL
Checked —	Date By
Approved —	CONSTRUCTION
Date: 3/11/2024	Date By
Book No. —	RECORD DRAWING
Project No. 2873	Date By
Dwg. ID 2873_01	REVISIONS
Scale: AS SHOWN	NO. APP'D

PRELIMINARY  
MARCH, 2024  
NOT FOR CONSTRUCTION

<b>UNDERWOOD</b> engineers	
25 Vaughan Mall, Portsmouth, N.H. 03801 Tel. 603-436-6192 Fax. 603-431-4733	
WESTSIDE DRIVE ENTRANCE WESTSIDE DRIVE FINAL DESIGN DRAINAGE, WATER & ROADWAY IMPROVEMENTS TOWN OF EXETER EXETER, NH	
DWG NO R1	SHEET X OF 64

H:\Real\Numbered\2873 - Westside Drive Final Design\CADD\Drawings\2873\_01.dwg, 3/11/2024 10:43:53 AM, rmg

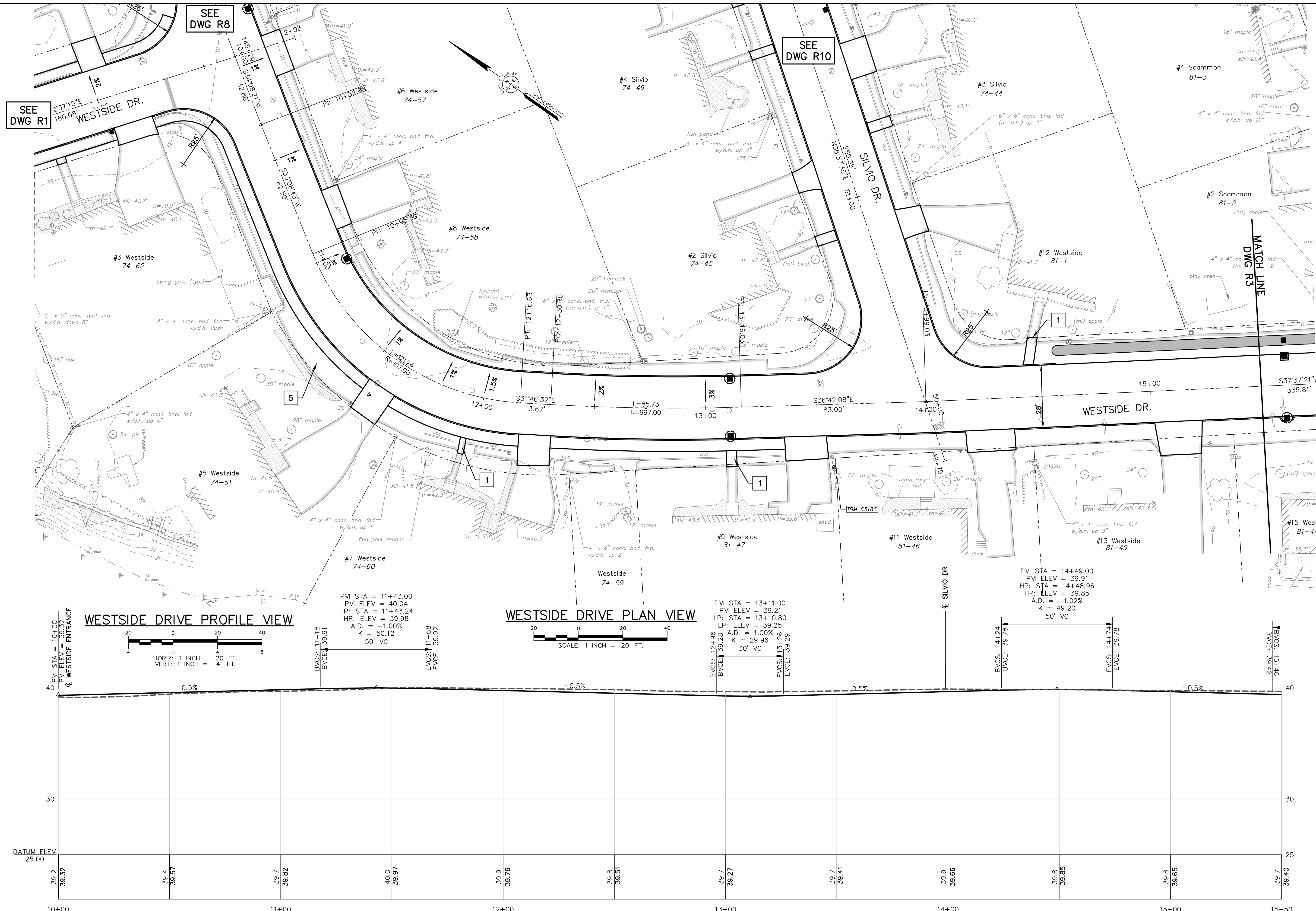

ISSUE FOR	APPROVAL	Date	By

NO.	REVISIONS

**PRELIMINARY**  
MARCH, 2024  
**NOT FOR CONSTRUCTION**

**UNDERWOOD**  
engineers

25 Vaughan Mall, Portsmouth, N.H. 03801  
Tel. 603-436-6192 Fax. 603-431-4733

**WESTSIDE DRIVE**  
**WESTSIDE DRIVE FINAL DESIGN**  
**DRAINAGE, WATER & ROADWAY IMPROVEMENTS**  
**TOWN OF EXETER**  
**EXETER, NH**

DWG NO R2	SHEET X OF 64
--------------	------------------

H:\Real\Numbered\2024\257 - Westside Drive Final Design\CADD\Drawings\DWG\2572\_Preliminary.dwg (2/23/2024 2:53:04 AM)

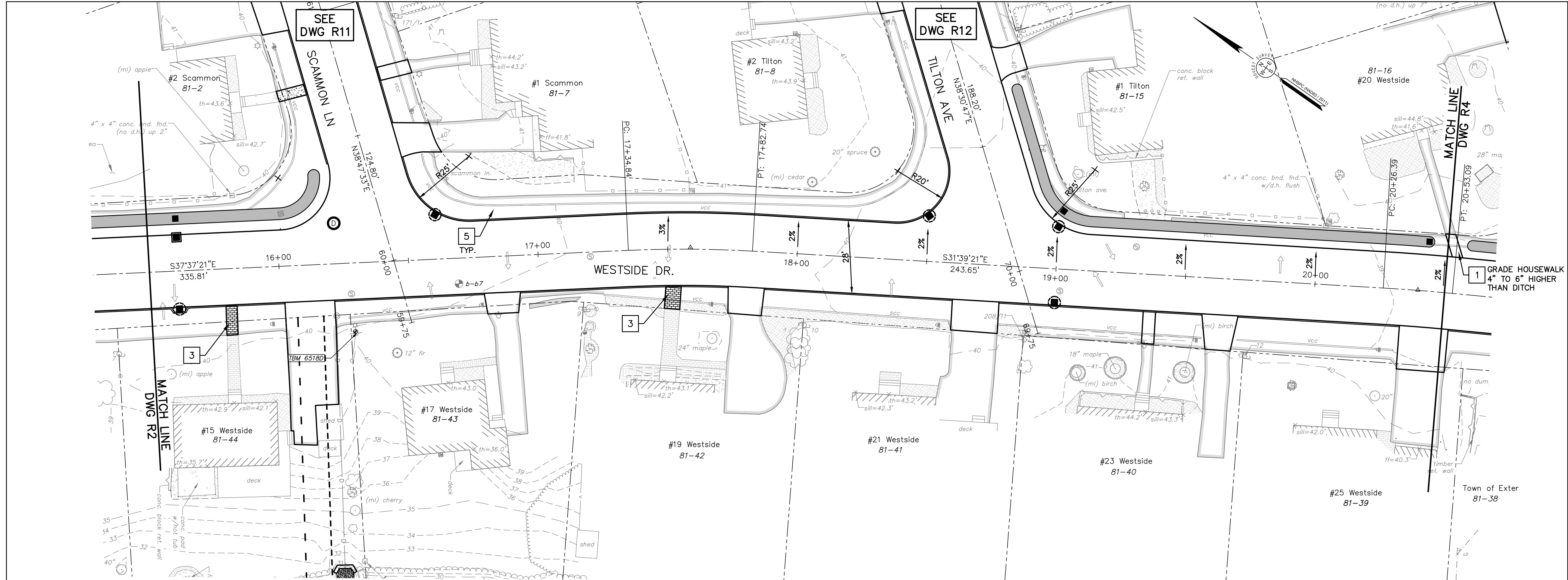

**WESTSIDE DRIVE PLAN VIEW**

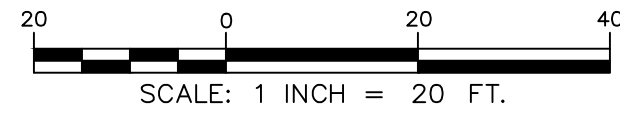

**WESTSIDE DRIVE PROFILE VIEW**

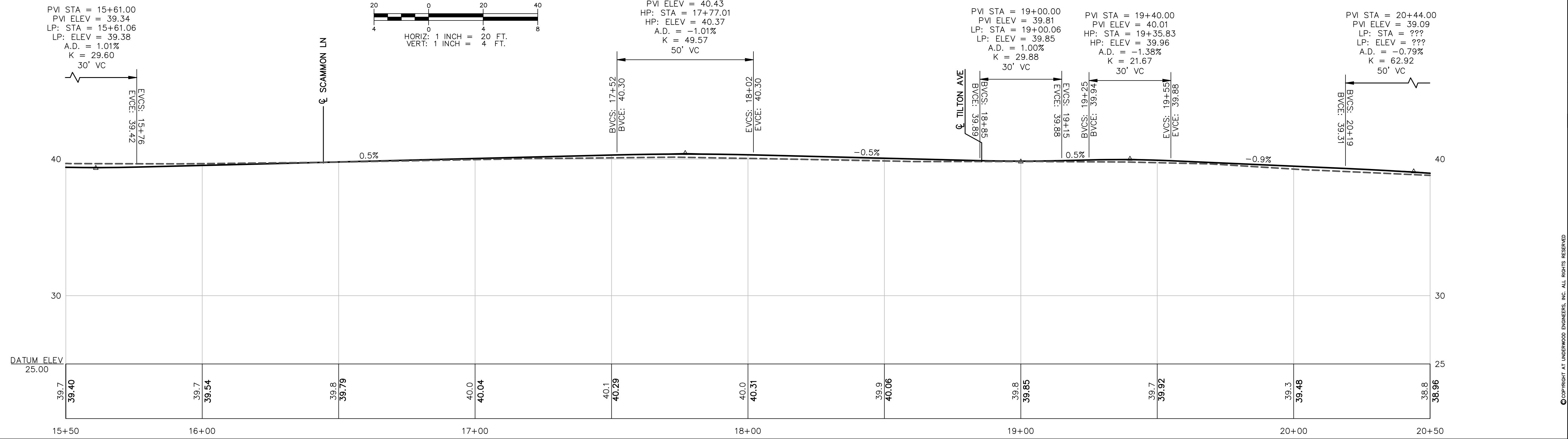

<p>Drawn/Chk. — RMG          Designed —          Checked —          Approved —          Date: 3/11/2024          Book No. —          Project No. 2873          Dwg. ID 2873_sheets          Scale AS SHOWN</p>	<p>ISSUE FOR APPROVAL</p> <table border="1"> <tr> <th>Date</th> <th>By</th> </tr> <tr> <td> </td> <td> </td> </tr> <tr> <th>CONSTRUCTION</th> <th>By</th> </tr> <tr> <td> </td> <td> </td> </tr> <tr> <th>RECORD DRAWING</th> <th>By</th> </tr> <tr> <td> </td> <td> </td> </tr> </table>	Date	By			CONSTRUCTION	By			RECORD DRAWING	By		
Date	By												
CONSTRUCTION	By												
RECORD DRAWING	By												
<p>REVISIONS</p> <table border="1"> <tr> <th>NO.</th> <th>DESCRIPTION</th> </tr> <tr> <td> </td> <td> </td> </tr> </table>	NO.	DESCRIPTION			<p>APP'D</p>								
NO.	DESCRIPTION												
<p><b>PRELIMINARY</b>          MARCH, 2024  <b>NOT FOR CONSTRUCTION</b></p>													
<p><b>UNDERWOOD</b>          engineers</p> <p>25 Vaughan Mall, Portsmouth, N.H. 03801          Tel. 603-436-6192 Fax. 603-431-4733</p>													
<p><b>WESTSIDE DRIVE</b>  <b>WESTSIDE DRIVE FINAL DESIGN</b>  <b>DRAINAGE, WATER &amp; ROADWAY IMPROVEMENTS</b>  <b>TOWN OF EXETER</b>  <b>EXETER, NH</b></p>													
<p>DWG NO R3</p>	<p>SHEET X OF 64</p>												

H:\Real\Numbered\2873\2873 - Westside Drive Final Design\CADD\Drawings\DWG\2873\_sheets.dwg 15. 3/20/2024 2:55:13 AM.rvt

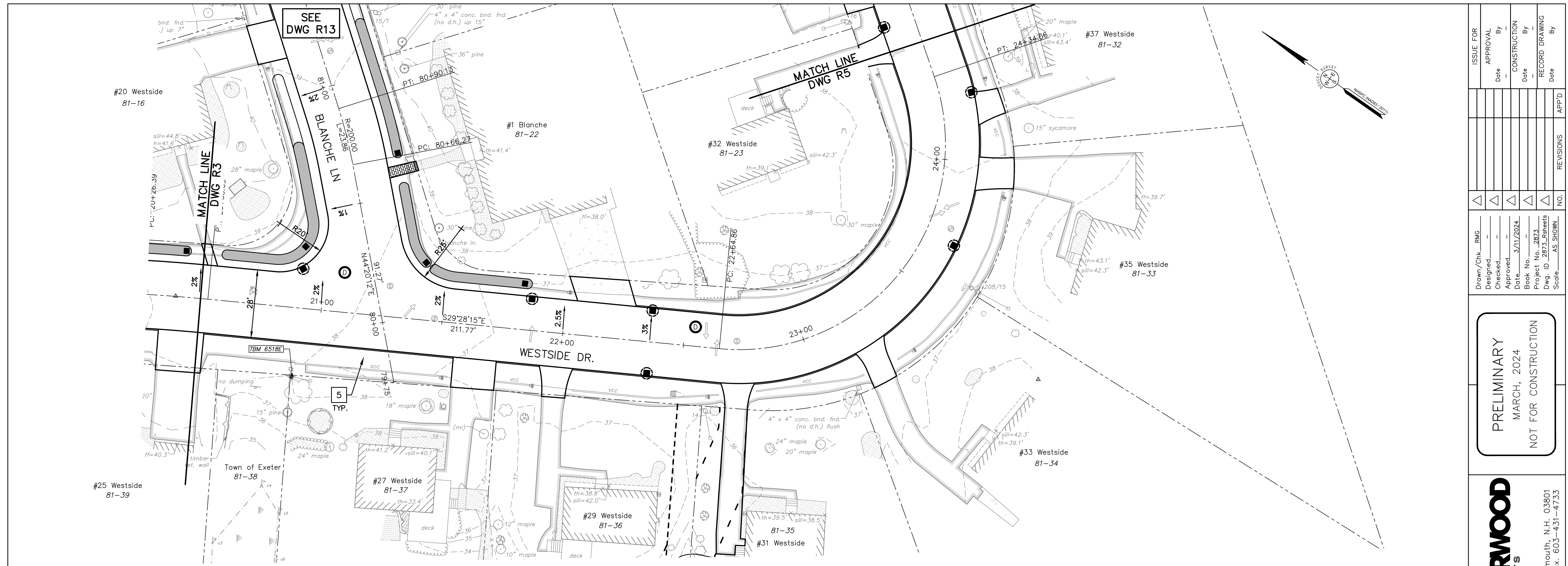

**WESTSIDE DRIVE PLAN VIEW**  
SCALE: 1 INCH = 20 FT.

**WESTSIDE DRIVE PROFILE VIEW**  
HORIZ: 1 INCH = 20 FT.  
VERT: 1 INCH = 4 FT.

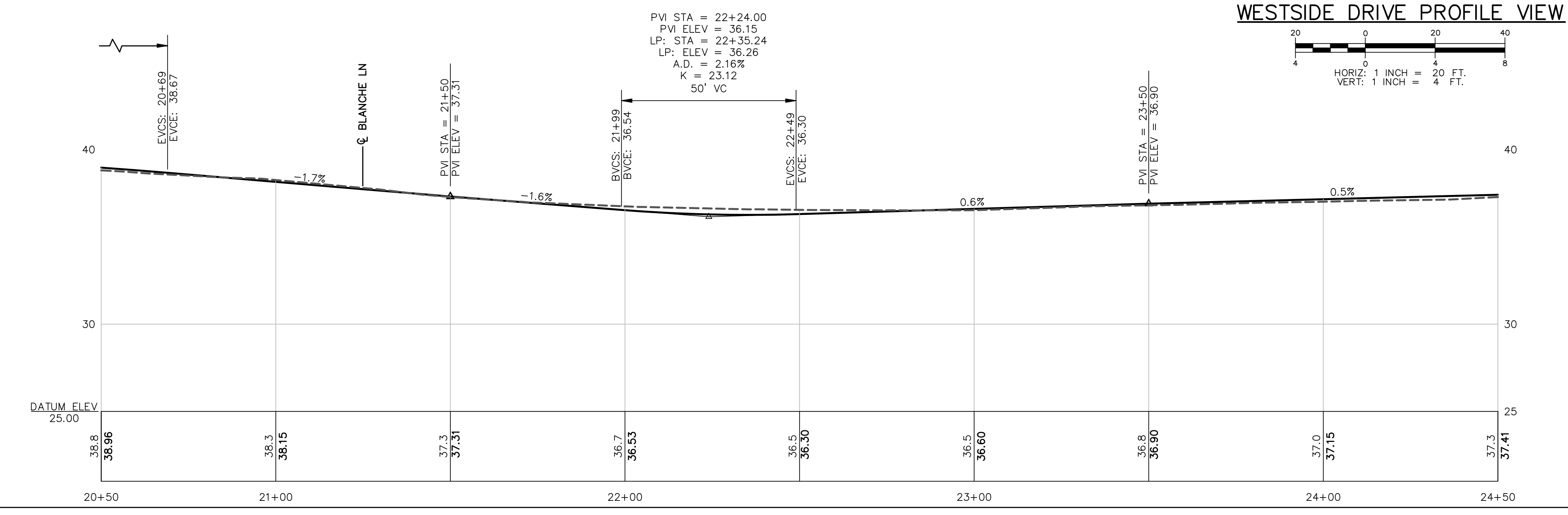

Drawn/Chk. — RMG Designed — Checked — Approved — 3/11/2024 Book No. — Project No. — 2873 Dwg. ID — 2873_Refsheets Scale — AS SHOWN	ISSUE FOR APPROVAL	Date	By
	CONSTRUCTION	Date	By
	RECORD DRAWING	Date	By
NO.	REVISIONS	APP'D	
<b>PRELIMINARY</b> MARCH, 2024 <b>NOT FOR CONSTRUCTION</b>			
		25 Vaughan Mall, Portsmouth, N.H. 03801 Tel. 603-436-6192 Fax. 603-431-4733	
<b>WESTSIDE DRIVE</b> <b>WESTSIDE DRIVE FINAL DESIGN</b> <b>DRAINAGE, WATER &amp; ROADWAY IMPROVEMENTS</b> <b>TOWN OF EXETER</b> <b>EXETER, NH</b>		DWG NO <b>R4</b>	SHEET <b>X OF 64</b>

I:\Real\Numbered\2873 - Westside Drive Final Design\CADD\Drawings\Design\2873\_Refsheets.dwg, 14\_3/20/2024 3:35:29 AM.rvt

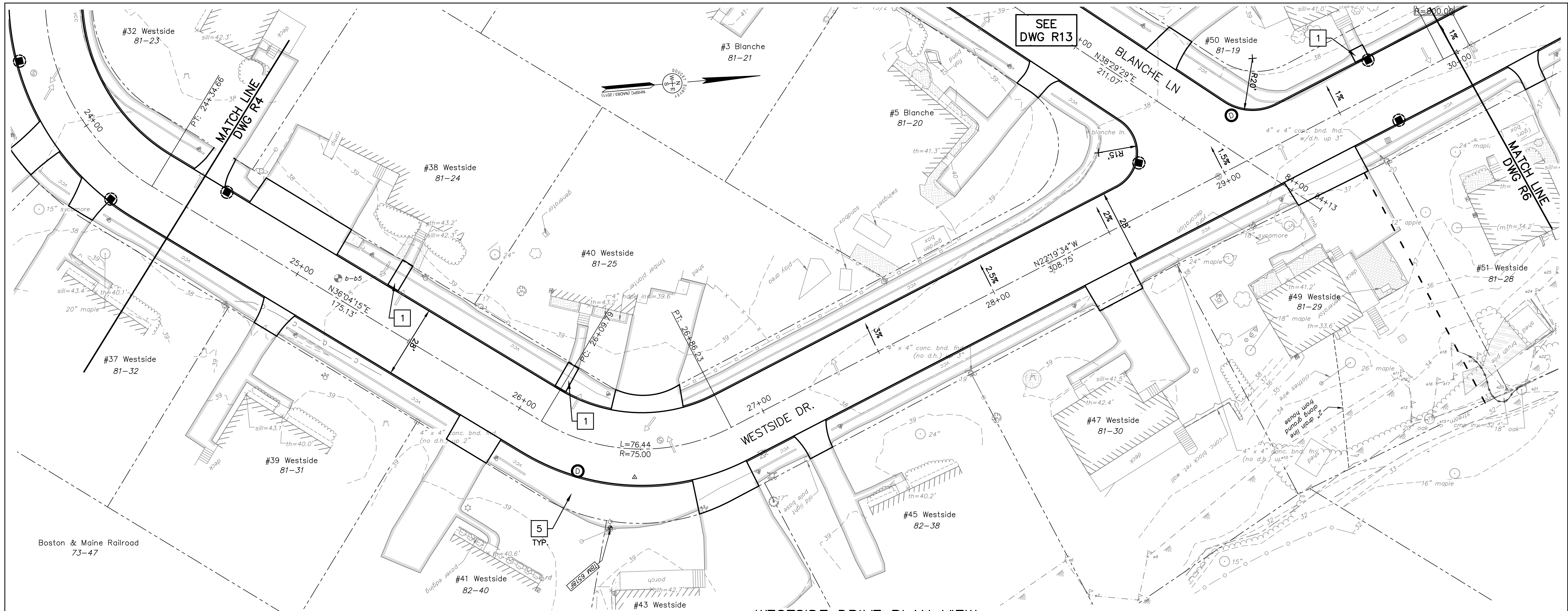

**WESTSIDE DRIVE PLAN VIEW**  
 SCALE: 1 INCH = 20 FT.

**WESTSIDE DRIVE PROFILE VIEW**  
 HORIZ: 1 INCH = 20 FT.  
 VERT: 1 INCH = 4 FT.

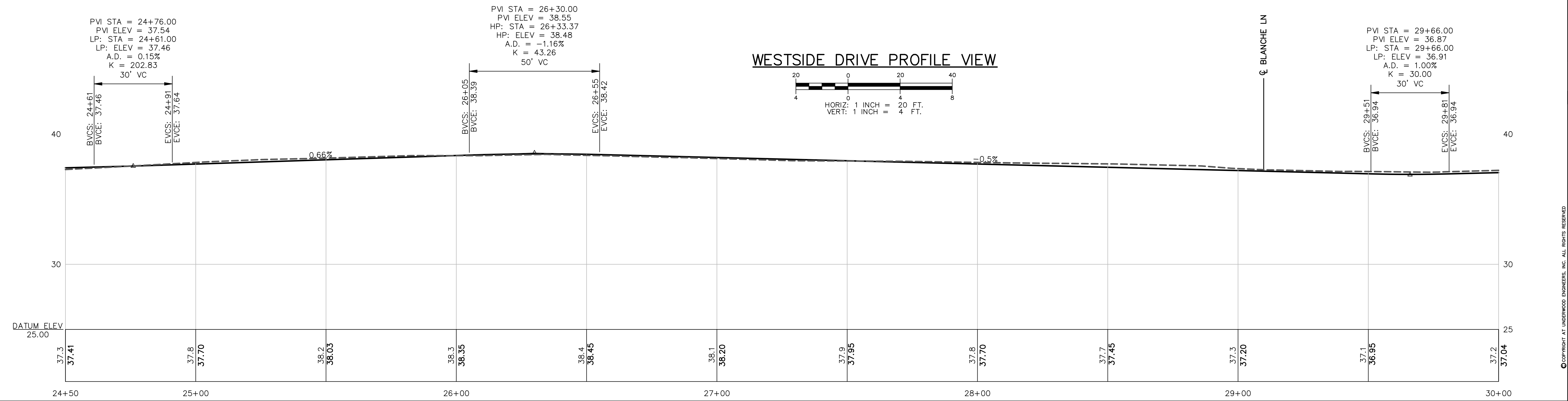

Drawn/Chk. — RMG	ISSUE FOR APPROVAL
Designed —	Date By
Checked —	CONSTRUCTION
Approved —	Date By
Date: 3/11/2024	RECORD DRAWING
Book No. —	Date By
Project No. 2873	APP'D
Dwg. ID 2873_Reverts	NO.
Scale AS SHOWN	REVISIONS
<b>PRELIMINARY</b> MARCH, 2024 <b>NOT FOR CONSTRUCTION</b>	
25 Vaughan Mall, Portsmouth, N.H. 03801 Tel. 603-436-6192 Fax. 603-431-4733	
<b>WESTSIDE DRIVE</b> <b>WESTSIDE DRIVE FINAL DESIGN</b> <b>DRAINAGE, WATER &amp; ROADWAY IMPROVEMENTS</b> <b>TOWN OF EXETER</b> <b>EXETER, NH</b>	
DWG NO R5	SHEET X OF 64

H:\Real\Numbered\2873 - Westside Drive Final Design\CADD\Drawings\2873\_Reverts.dwg, 15, 3/20/2024, 3:35:34 AM, rmg

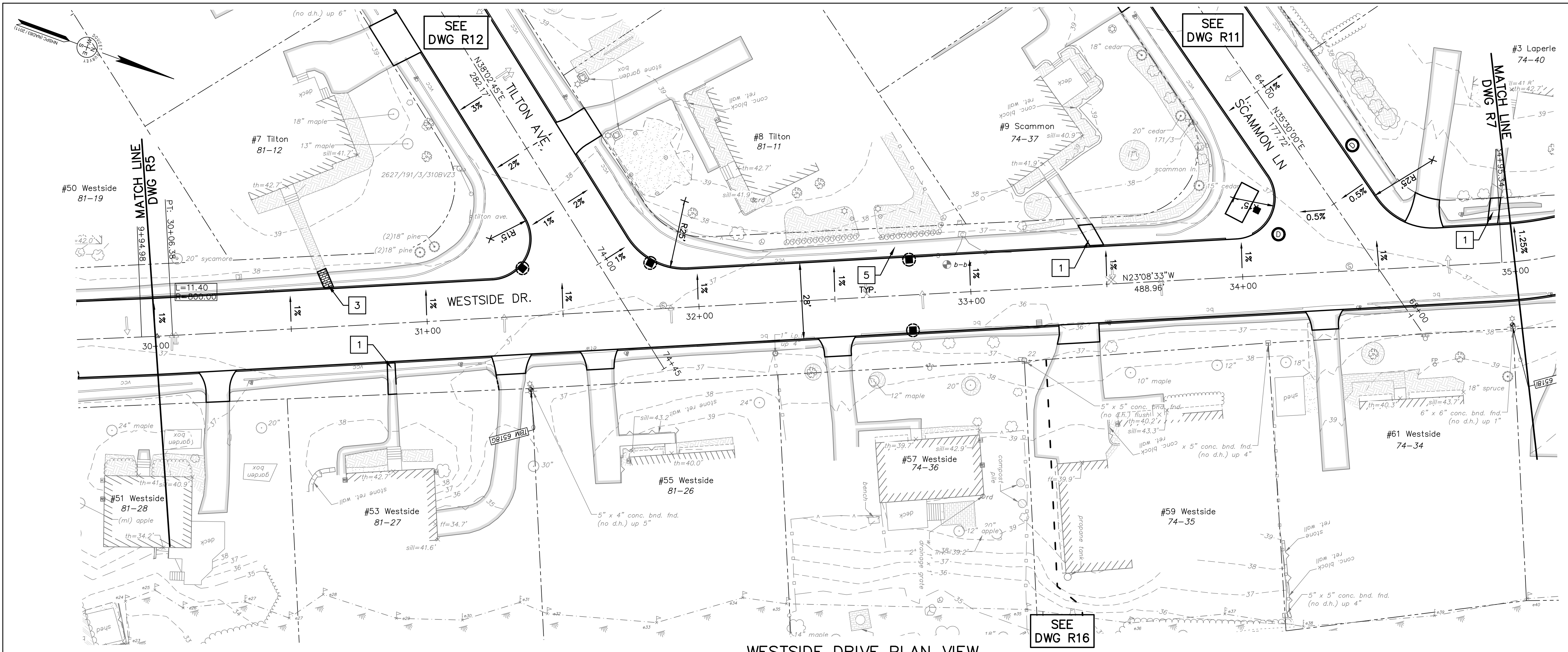

**WESTSIDE DRIVE PLAN VIEW**  
 SCALE: 1 INCH = 20 FT.

**WESTSIDE DRIVE PROFILE VIEW**

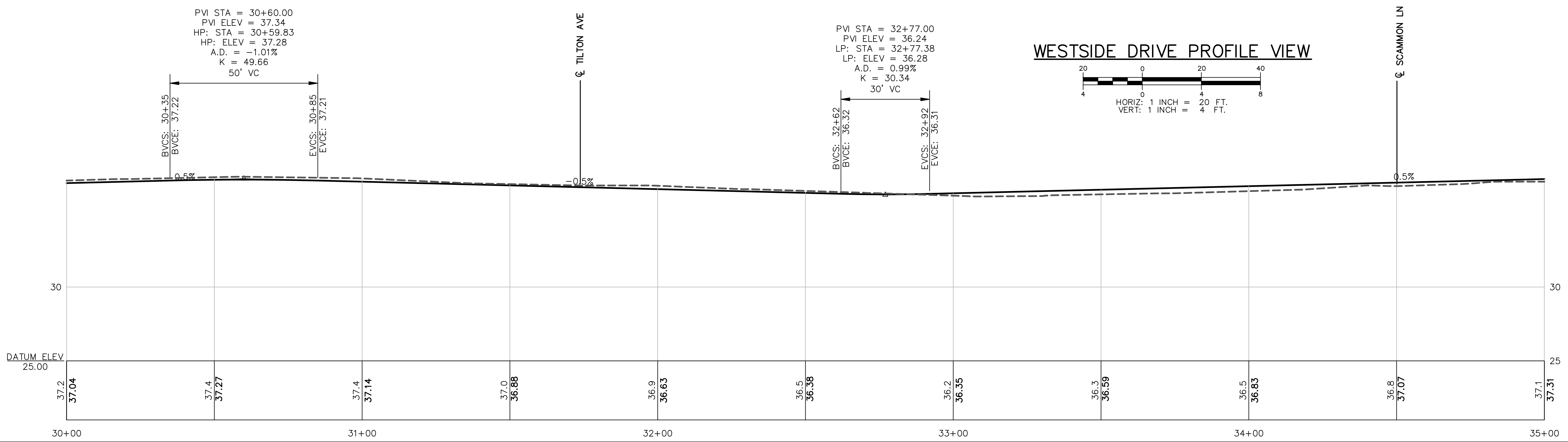
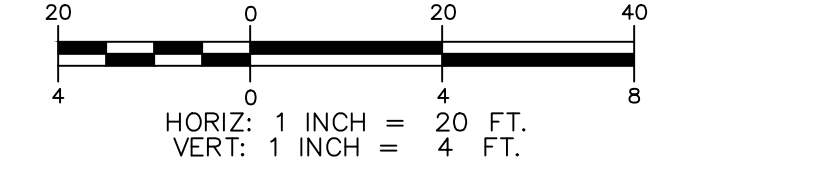

ISSUE FOR	APPROVAL	By	Date

Drawn/Chk. — RMG  
 Designed —  
 Checked —  
 Approved —  
 Date: 3/11/2024  
 Book No. —  
 Project No. 2873  
 Dwg. ID 2873\_06sheets  
 Scale AS SHOWN

**UNDERWOOD**  
 engineers

25 Vaughan Mall, Portsmouth, N.H. 03801  
 Tel. 603-436-6192 Fax. 603-431-4733

WESTSIDE DRIVE	DWG NO R6
WESTSIDE DRIVE FINAL DESIGN DRAINAGE, WATER & ROADWAY IMPROVEMENTS TOWN OF EXETER EXETER, NH	SHEET X OF 64

© COPYRIGHT BY UNDERWOOD ENGINEERS, INC. ALL RIGHTS RESERVED





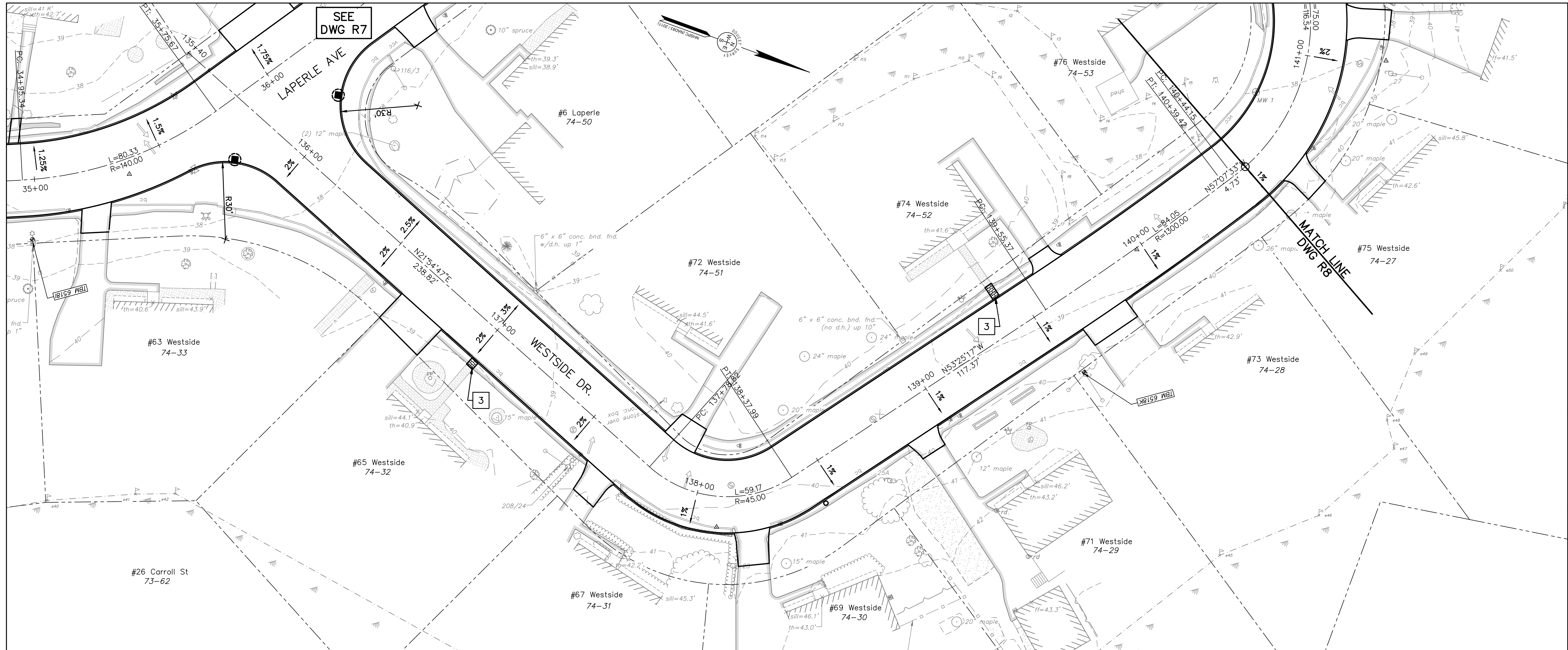

WESTSIDE DRIVE PLAN VIEW

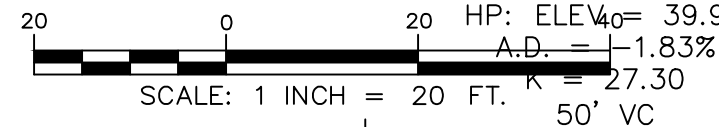

WESTSIDE DRIVE PROFILE VIEW

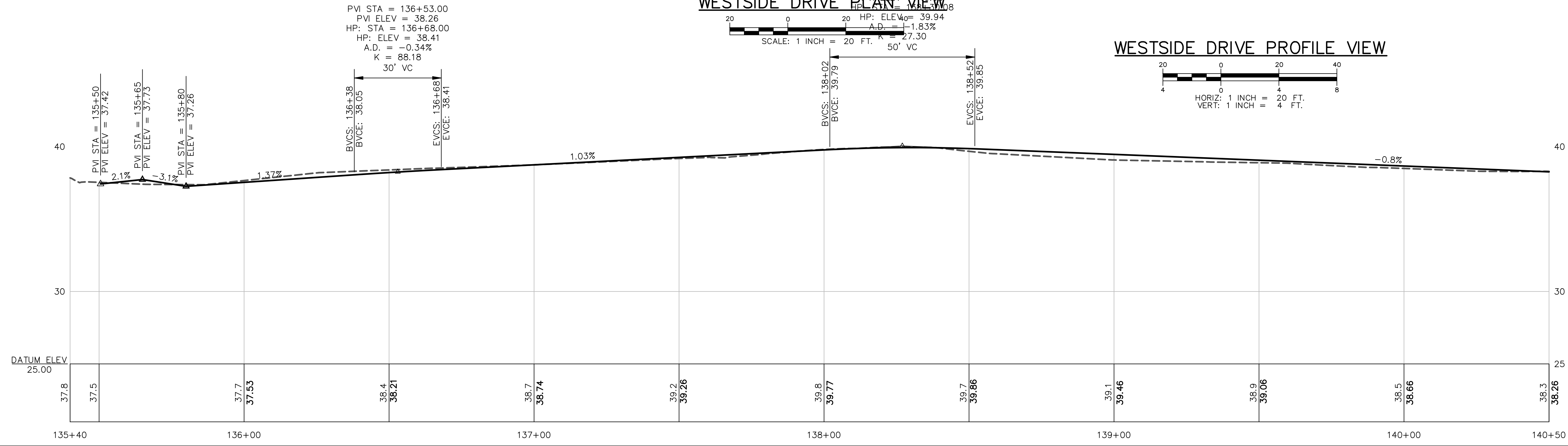
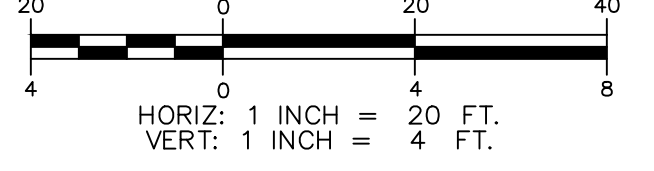

Drawn/Chk.	RMG	ISSUE FOR
Designed		APPROVAL
Checked		Date
Approved		By
Date	3/11/2024	CONSTRUCTION
Book No.		Date
Project No.	2873	By
Dwg. ID	2873_R8	RECORD DRAWING
Scale	AS SHOWN	Date

PRELIMINARY  
MARCH, 2024  
NOT FOR CONSTRUCTION

**UNDERWOOD**  
engineers

25 Vaughan Mall, Portsmouth, N.H. 03801  
Tel. 603-436-6192 Fax. 603-431-4733

WESTSIDE DRIVE	
WESTSIDE DRIVE FINAL DESIGN	
DRAINAGE, WATER & ROADWAY IMPROVEMENTS	
TOWN OF EXETER	
EXETER, NH	
DWG NO R8	SHEET X OF 64

©COPYRIGHT BY UNDERWOOD ENGINEERS, INC. ALL RIGHTS RESERVED

H:\Real\Numbered\2873 - Westside Drive Final Design\CADD\Drawings\2873\_R8.dwg, 18\_20240314\_13:06:44 AM.rvt

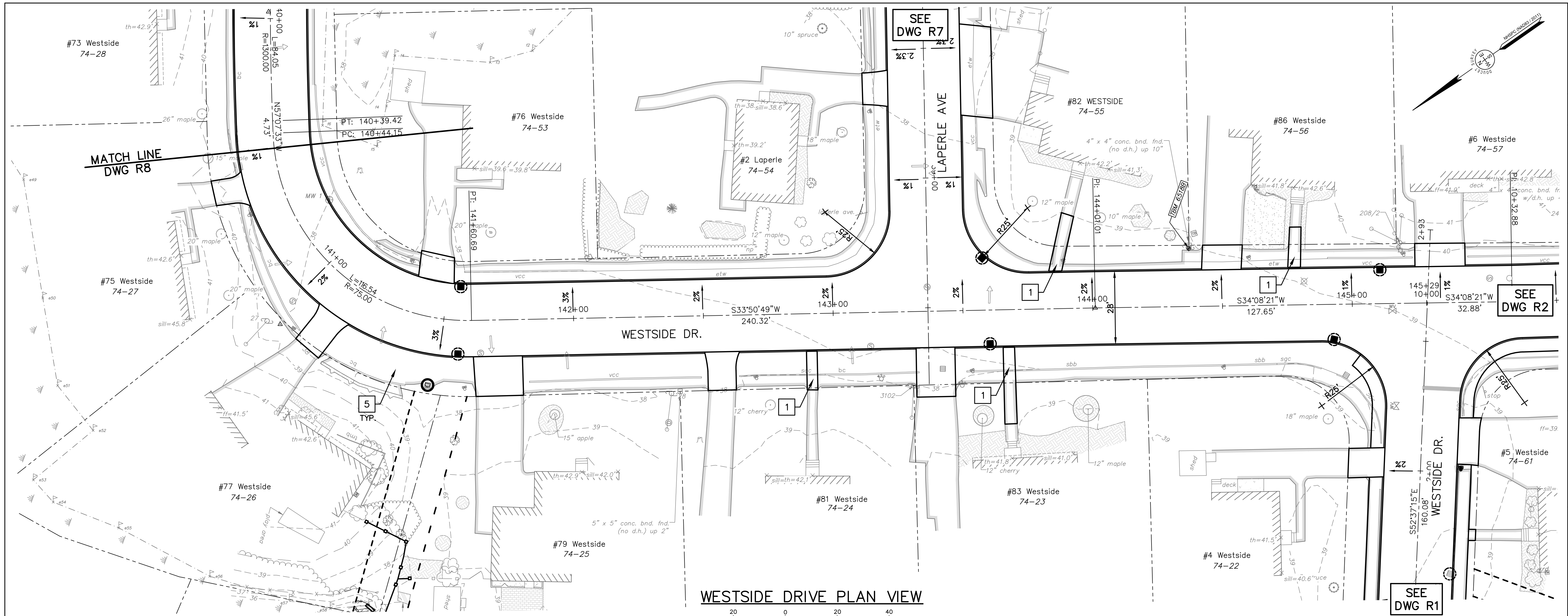

**WESTSIDE DRIVE PLAN VIEW**

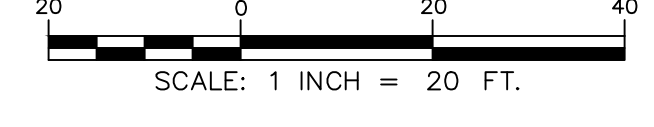

**WESTSIDE DRIVE PROFILE VIEW**

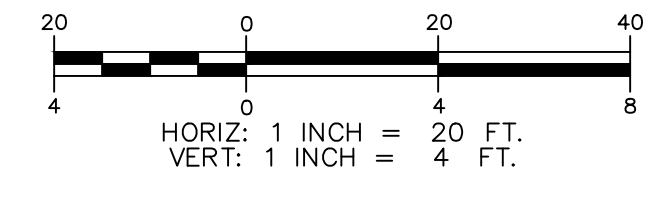

PVI STA = 141+52.00  
 PVI ELEV = 37.44  
 LP: STA = 141+55.59  
 LP: ELEV = 37.49  
 A.D. = 1.30%  
 K = 23.15  
 30' VC

BVCS: 141+37  
 BVCE: 37.56  
 EVCS: 141+67  
 EVCE: 37.51

PVI STA = 143+37  
 PVI ELEV = 38.55  
 Q LAPERLE AVE

PVI STA = 145+29  
 PVI ELEV = 39.32  
 Q WESTSIDE ENTRANCE

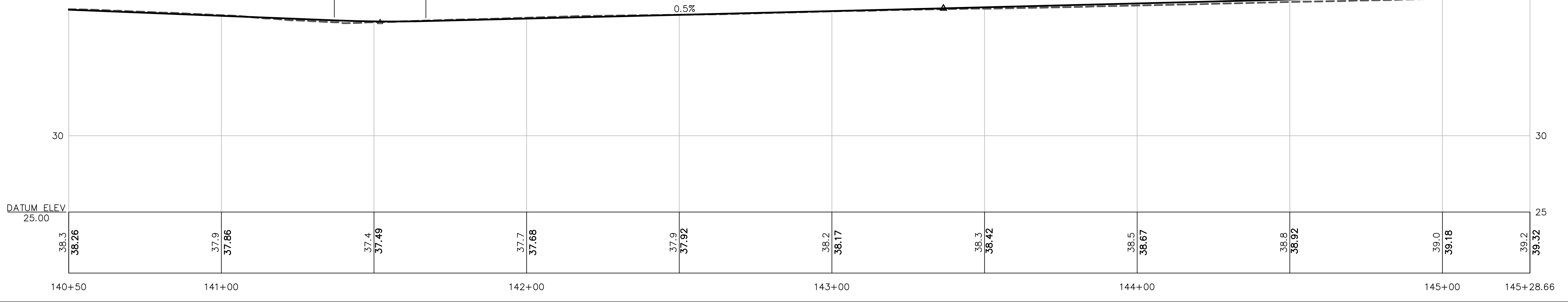

ISSUE FOR	APPROVAL	Date

CONSTRUCTION	Date

REVISIONS	NO.	APP'D

Drawn/Chk. — RMG  
 Designed —  
 Checked —  
 Approved —  
 Date: 3/11/2024  
 Book No. —  
 Project No. 2873  
 Dwg. ID 2873\_Refsheets  
 Scale AS SHOWN

**UNDERWOOD**  
 engineers  
 25 Vaughan Mall, Portsmouth, N.H. 03801  
 Tel. 603-436-6192 Fax. 603-431-4733

**WESTSIDE DRIVE**  
**WESTSIDE DRIVE FINAL DESIGN**  
**DRAINAGE, WATER & ROADWAY IMPROVEMENTS**  
**TOWN OF EXETER**  
**EXETER, NH**

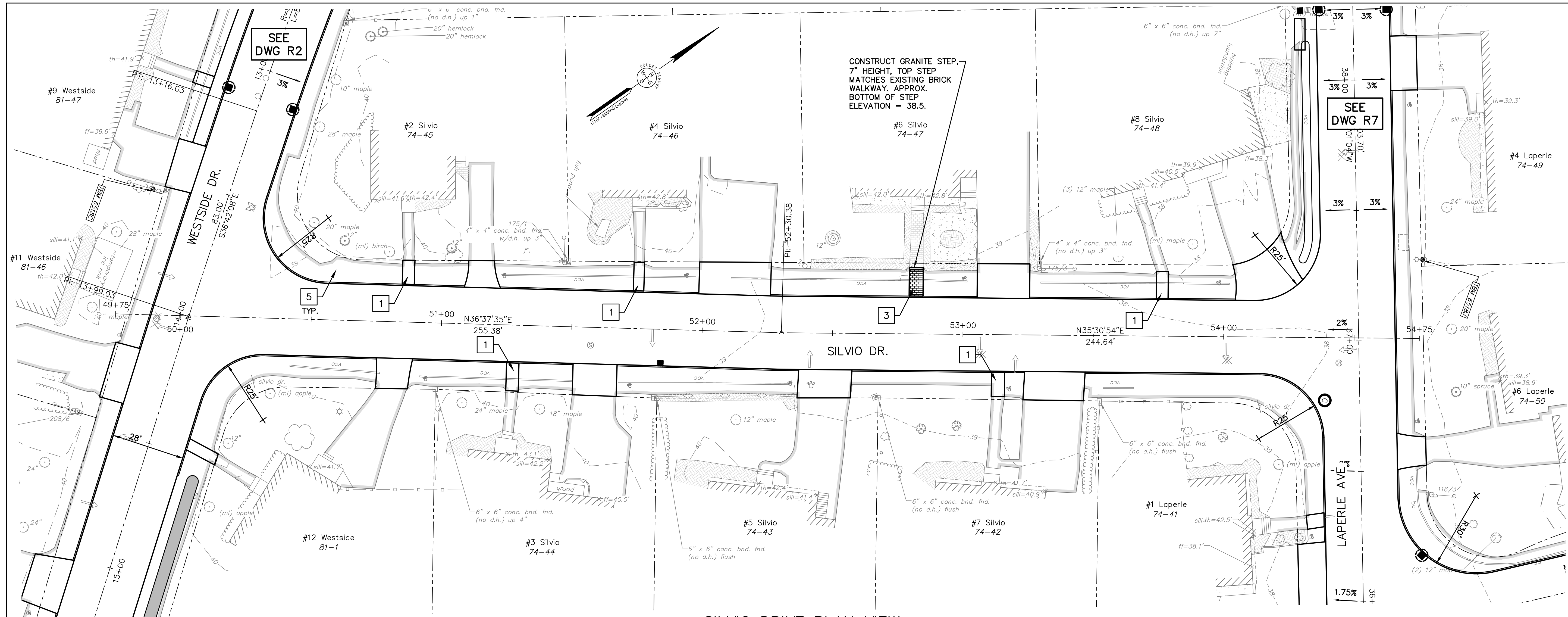

SILVIO DRIVE PLAN VIEW



PVI STA = 50+68.00  
 PVI ELEV = 39.63  
 HP: STA = 50+73.05  
 HP: ELEV = 39.54  
 A.D. = -1.39%  
 K = 35.89  
 50' VC

SILVIO DRIVE PROFILE VIEW

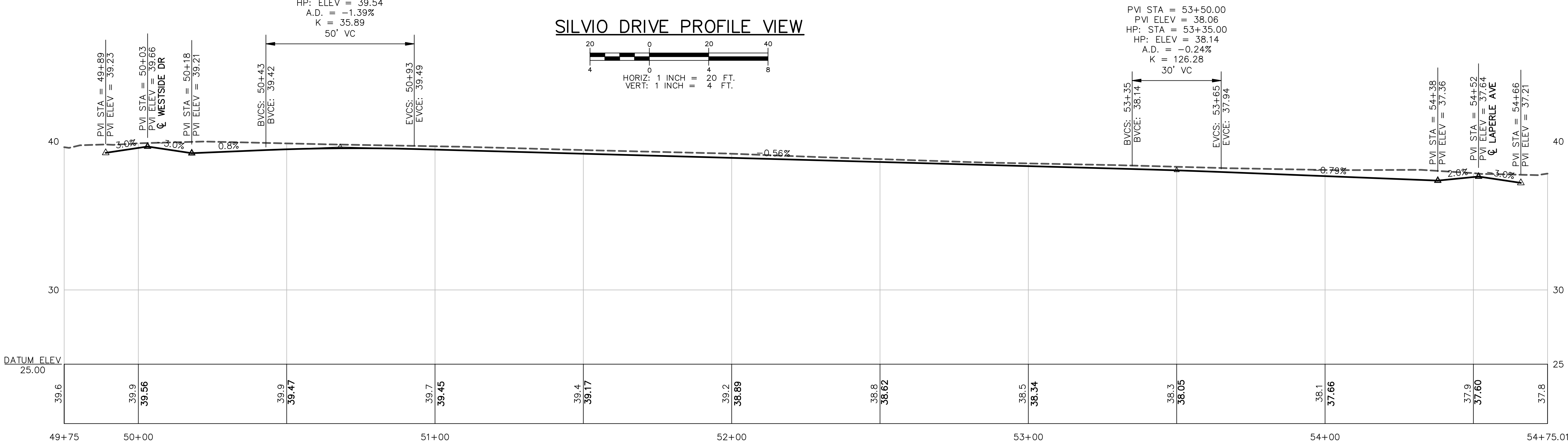
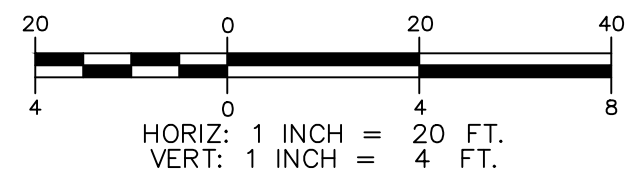

ISSUE FOR APPROVAL	DATE	BY

REVISIONS	NO.	DATE	BY

Drawn/Chk.	RMG	Approved	Scale

**PRELIMINARY**  
 MARCH, 2024  
**NOT FOR CONSTRUCTION**

25 Vaughan Mall, Portsmouth, N.H. 03801  
 Tel. 603-436-6192 Fax. 603-431-4733

SILVIO DRIVE	
WESTSIDE DRIVE FINAL DESIGN	
DRAINAGE, WATER & ROADWAY IMPROVEMENTS	
TOWN OF EXETER	
EXETER, NH	
DWG NO R10	SHEET X OF 64

© COPYRIGHT BY UNDERWOOD ENGINEERS, INC. ALL RIGHTS RESERVED.

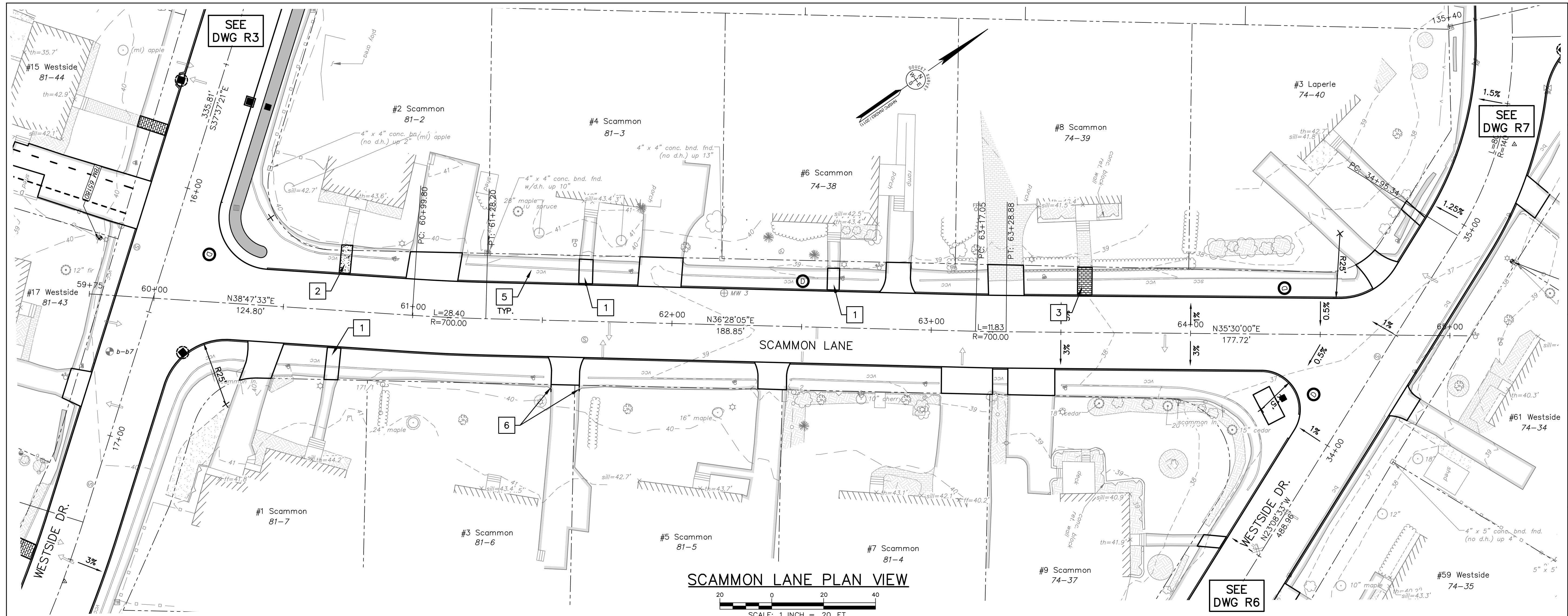

SCAMMON LANE PLAN VIEW

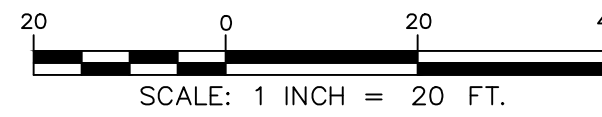

SCAMMON LANE PROFILE VIEW

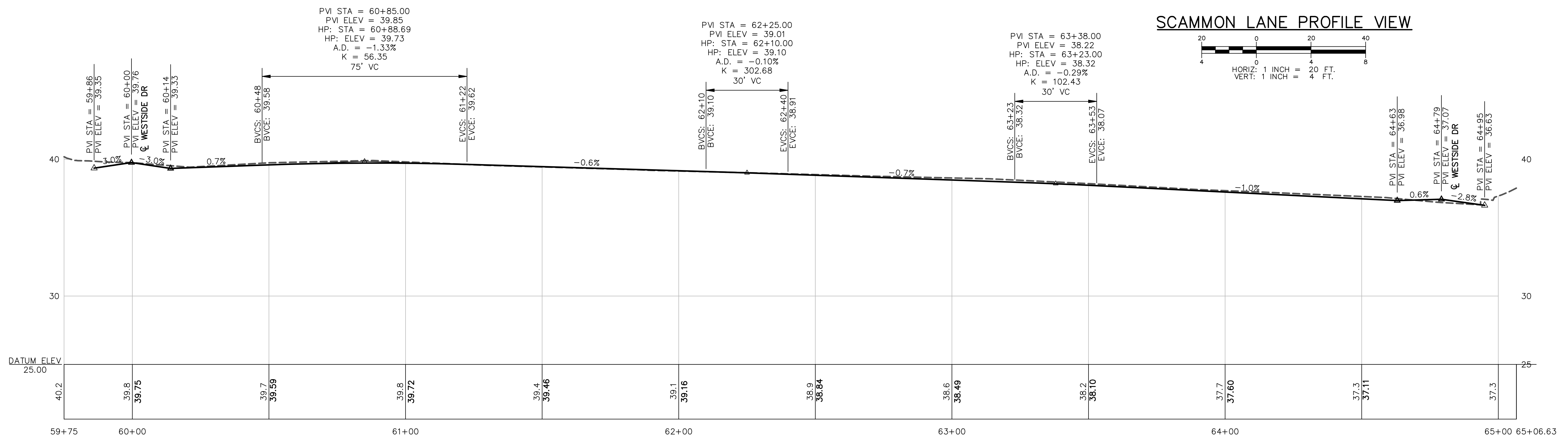
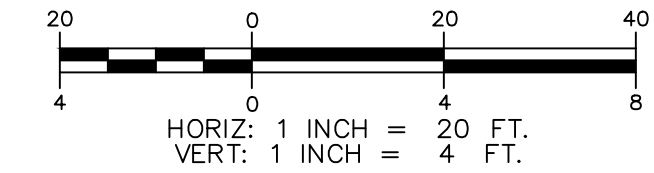

PVI STA = 60+85.00  
 PVI ELEV = 39.85  
 HP: STA = 60+88.69  
 HP: ELEV = 39.73  
 A.D. = -1.33%  
 K = 56.35  
 75' VC

PVI STA = 62+25.00  
 PVI ELEV = 39.01  
 HP: STA = 62+10.00  
 HP: ELEV = 39.10  
 A.D. = -0.10%  
 K = 302.68  
 30' VC

PVI STA = 63+38.00  
 PVI ELEV = 38.22  
 HP: STA = 63+23.00  
 HP: ELEV = 38.32  
 A.D. = -0.29%  
 K = 102.43  
 30' VC

PVI STA = 64+63  
 PVI ELEV = 36.98  
 HP: STA = 64+79  
 HP: ELEV = 37.07  
 A.D. = -2.8%  
 K = 102.43  
 30' VC

ISSUE FOR	DATE	BY
APPROVAL		
CONSTRUCTION		
RECORD DRAWING		

Drawn/Chk. — RMG  
 Designed —  
 Checked —  
 Approved —  
 Date: 3/11/2024  
 Book No. —  
 Project No. — 2873  
 Dwg. ID: 2873\_Sheets  
 Scale: AS SHOWN

**UNDERWOOD**  
 engineers

25 Vaughan Mall, Portsmouth, N.H. 03801  
 Tel. 603-436-6192 Fax. 603-431-4733

SCAMMON LANE  
 WESTSIDE DRIVE FINAL DESIGN  
 DRAINAGE, WATER & ROADWAY IMPROVEMENTS  
 TOWN OF EXETER  
 EXETER, NH

I:\Real\Number\2873\2873 - Westside Drive Final Design\CADD\Drawings\2873\_Sheets.dwg (11: 3/11/2024 10:35:35 AM)

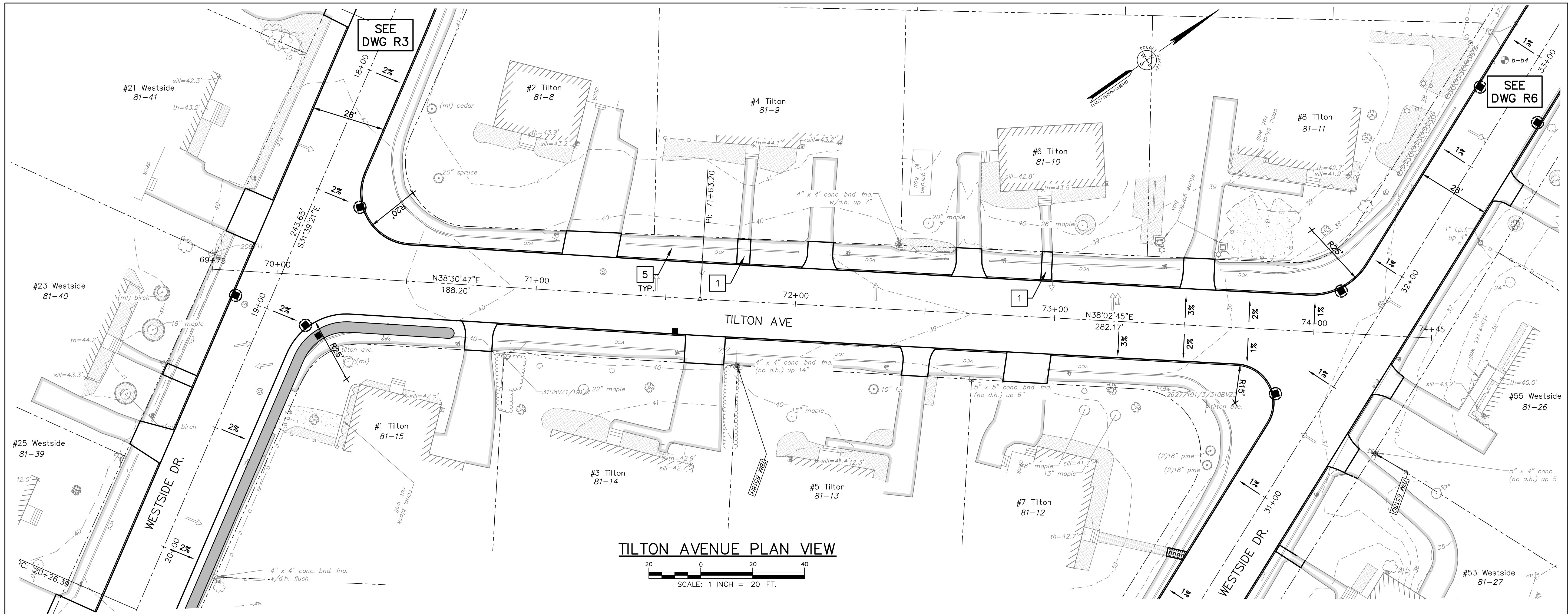

TILTON AVENUE PLAN VIEW

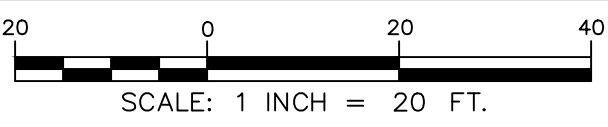

PVI STA = 70+52.00  
 PVI ELEV = 40.06  
 HP: STA = 70+60.69  
 HP: ELEV = 39.98  
 A.D. = -2.05%  
 K = 19.47  
 40' VC

TILTON AVENUE PROFILE VIEW

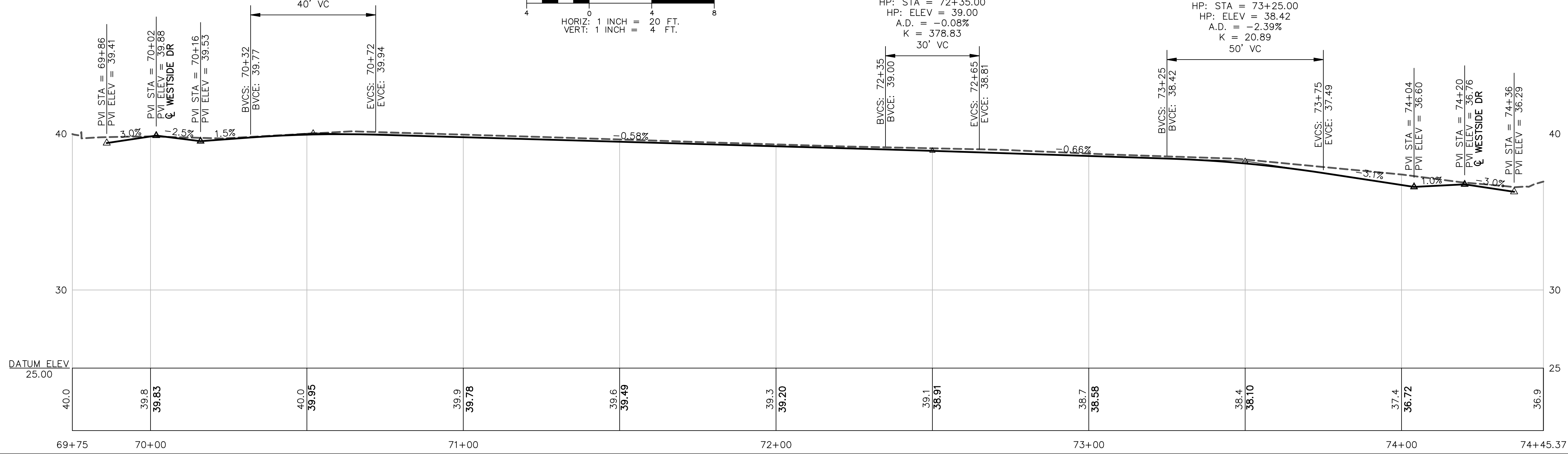
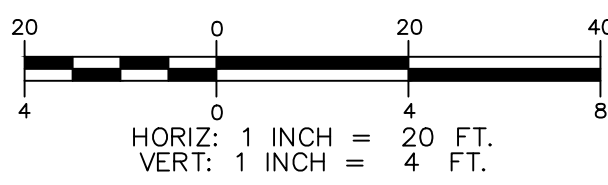

ISSUE FOR	APPROVAL	DATE	BY
REVISIONS	NO.		
Drawn/Chk. - RMG	Designed	Checked	Approved
3/11/2024	Book No. 2873	Project No. 2873	Dwg. ID 2873_Reverts
Scale	AS SHOWN		

PRELIMINARY  
 MARCH, 2024  
 NOT FOR CONSTRUCTION

**UNDERWOOD**  
 engineers

25 Vaughan Mall, Portsmouth, N.H. 03801  
 Tel. 603-436-6192 Fax. 603-431-4733

TILTON AVENUE	DWG NO
WESTSIDE DRIVE FINAL DESIGN	R12
DRAINAGE, WATER & ROADWAY IMPROVEMENTS	SHEET
TOWN OF EXETER	X OF 64
EXETER, NH	

TILTON AVENUE  
 WESTSIDE DRIVE FINAL DESIGN  
 DRAINAGE, WATER & ROADWAY IMPROVEMENTS  
 TOWN OF EXETER  
 EXETER, NH

© COPYRIGHT BY UNDERWOOD ENGINEERS, INC. ALL RIGHTS RESERVED.

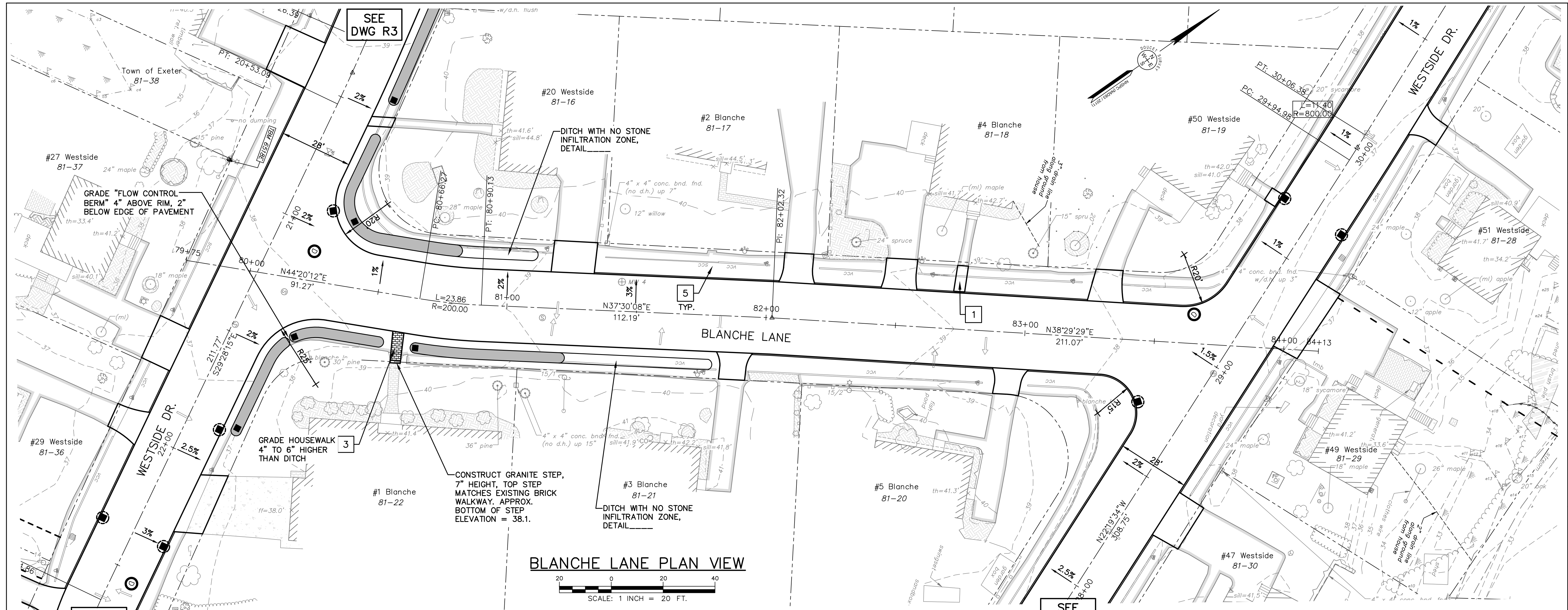

**BLANCHE LANE PLAN VIEW**

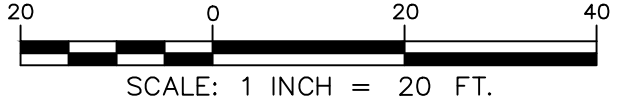

SEE DWG R4

SEE DWG R5

PVI STA = 80+50.00  
 PVI ELEV = 38.20  
 HP: STA = 80+75.00  
 HP: ELEV = 38.50  
 A.D. = -0.95%  
 K = 52.40  
 50' VC

PVI STA = 81+83.00  
 PVI ELEV = 39.80  
 HP: STA = 81+83.64  
 HP: ELEV = 39.58  
 A.D. = -2.37%  
 K = 31.70  
 75' VC

PVI STA = 83+12.00  
 PVI ELEV = 38.30  
 HP: STA = 82+87.00  
 HP: ELEV = 38.59  
 A.D. = -1.23%  
 K = 40.67  
 50' VC

**BLANCHE LANE PROFILE VIEW**

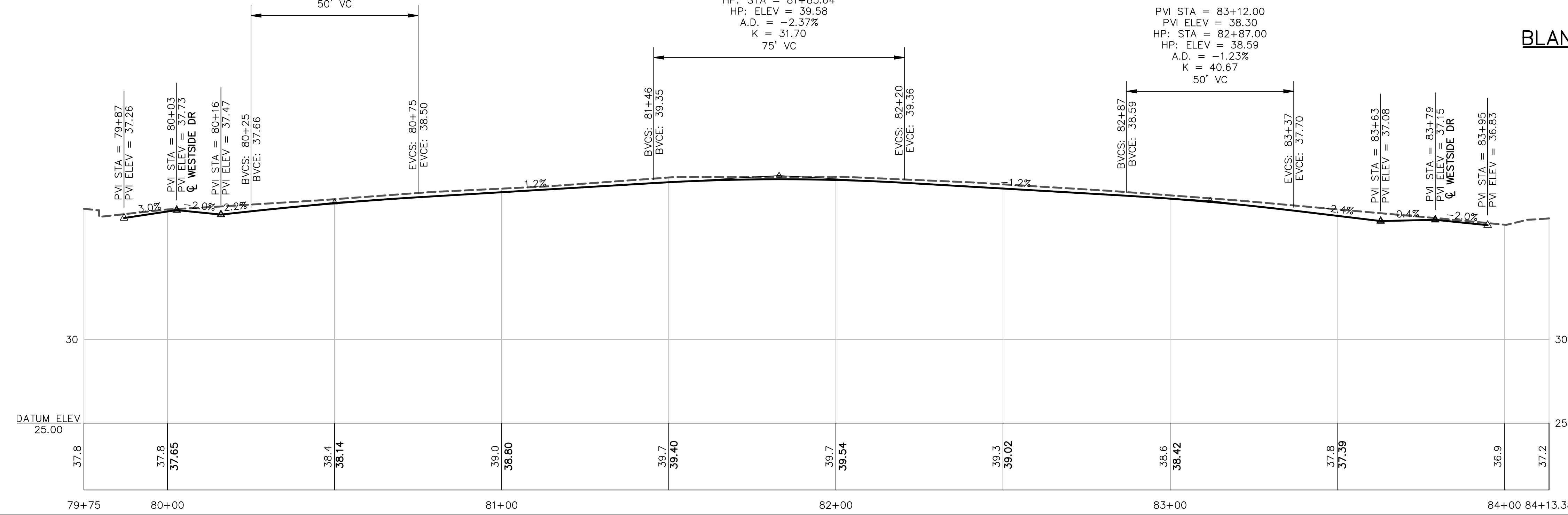
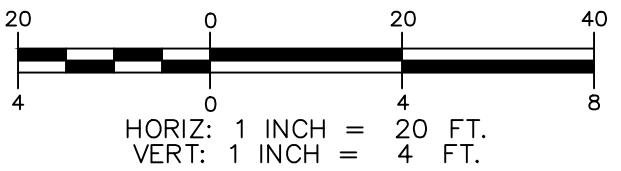

ISSUE FOR		APPROVAL		CONSTRUCTION		REVISIONS	
Date	By	Date	By	Date	By	NO.	APP'D
Drawn/Chk. — RMG		Checked		Approved		NO.	
Date	3/11/2024	Book No.	—	Project No.	2873	Dwg. ID	2873 sheets
Scale	AS SHOWN	Scale	—	Scale	—	Scale	—

**PRELIMINARY**  
 MARCH, 2024  
 NOT FOR CONSTRUCTION

25 Vaughan Mall, Portsmouth, N.H. 03801  
 Tel. 603-436-6192 Fax. 603-431-4733

<p><b>BLANCHE LANE</b>          WESTSIDE DRIVE FINAL DESIGN          DRAINAGE, WATER &amp; ROADWAY IMPROVEMENTS          TOWN OF EXETER          EXETER, NH</p>	<p>DWG NO R13</p> <p>SHEET X OF 64</p>
---	--

© COPYRIGHT BY UNDERWOOD ENGINEERS, INC. ALL RIGHTS RESERVED