

LEFT BANK TRANSITION 1.0% AND 0.2% FLOODPLAIN TO EFFECTIVE ZONE A (TIE-IN ACROSS ROUTE 111A)

RIGHT BANK TRANSITION 1.0% AND 0.2% FLOODPLAIN TO EFFECTIVE ZONE A (TIE-IN ACROSS ROUTE 111A)

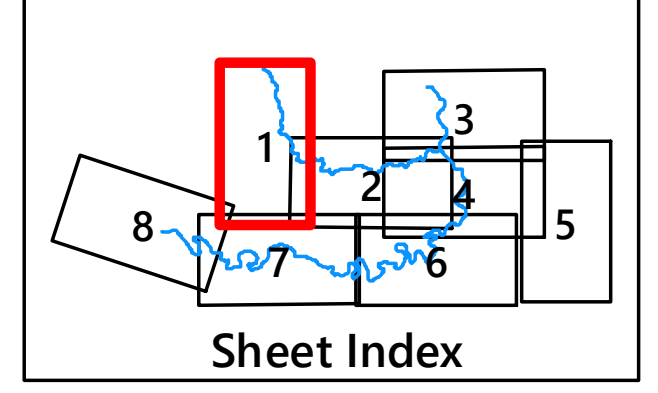

Legend	
	River Centerline
	Proposed Base Flood Elevation
	Effective Base Flood Elevation
	2018 Exeter Parcels
	Proposed 1% Annual Chance Flood Hazard
	Proposed 0.2% Annual Chance Flood Hazard
	Proposed Floodway
	Effective Zone X
	Effective Zone A
	Effective Zone AE
	Effective Floodway



Exeter Dam Removal LOMR

Town of Exeter, NH

All elevations shown on this map are referenced to the North American Vertical Datum of 1988 (NAVD88)

Flood Risk Map Changes

Source Info:
 1) Aerial Orthoimagery: ESRI World Imagery
 2) Topographic Contours: USGS 2011 LiDar for the North East
 3) Effective Flood Hazard Areas: FEMA Map Service Center

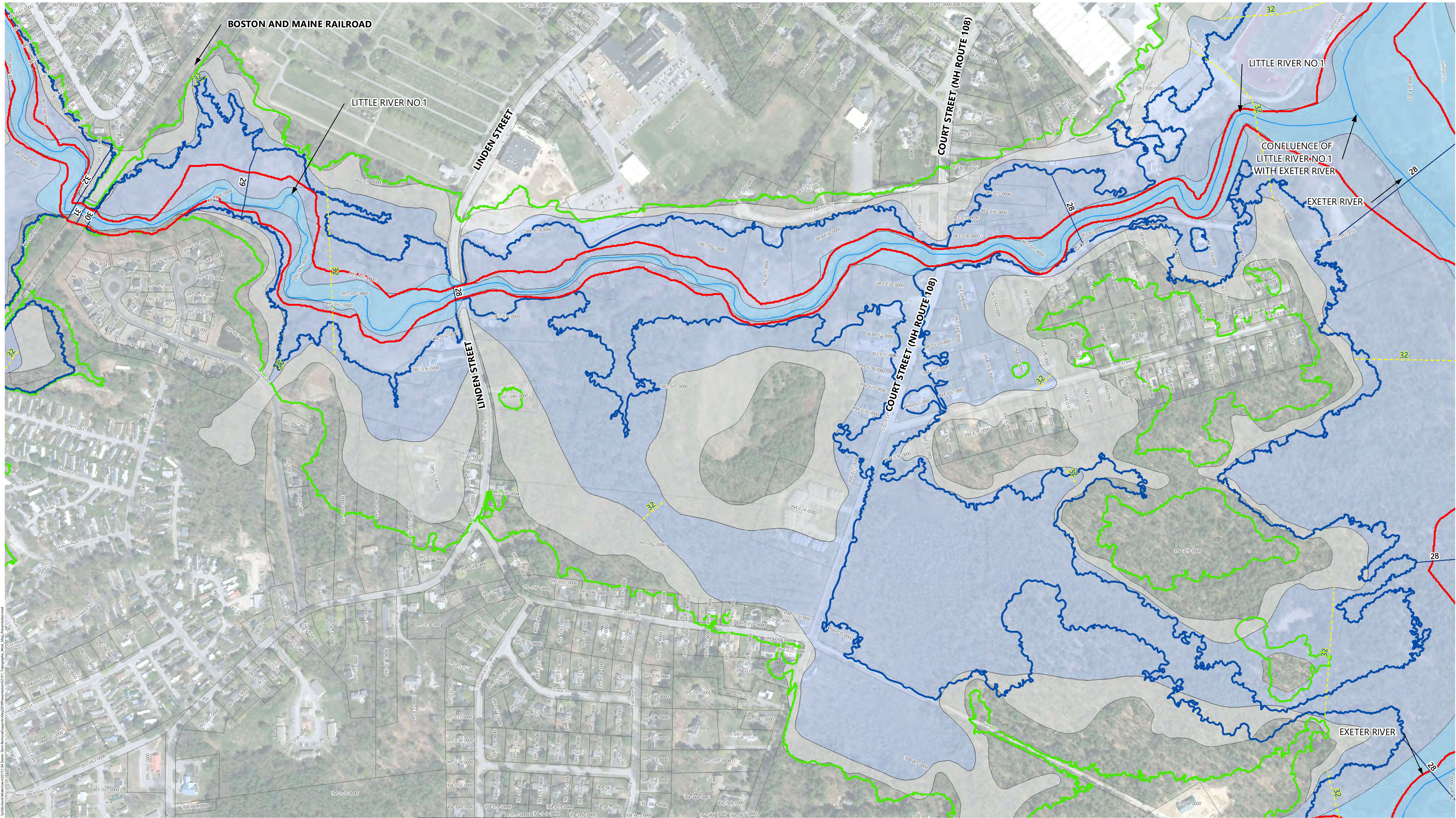

Legend	
	River Centerline
	Proposed Base Flood Elevation
	Effective Base Flood Elevation
	2018 Exeter Parcels
	Proposed 1% Annual Chance Flood Hazard
	Proposed 0.2% Annual Chance Flood Hazard
	Proposed Floodway
	Effective Zone X
	Effective Zone A
	Effective Zone AE
	Effective Floodway

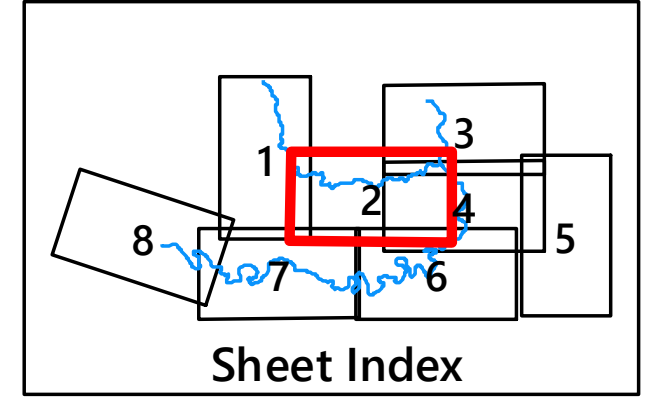

Exeter Dam Removal LOMR

Town of Exeter, NH

All elevations shown on this map are referenced to the North American Vertical Datum of 1988 (NAVD88)

Flood Risk Map Changes

- Source Info:
- 1) Aerial Orthoimagery: ESRI World Imagery
 - 2) Topographic Contours: USGS 2011 LiDAR for the North East
 - 3) Effective Flood Hazard Areas: FEMA Map Service Center

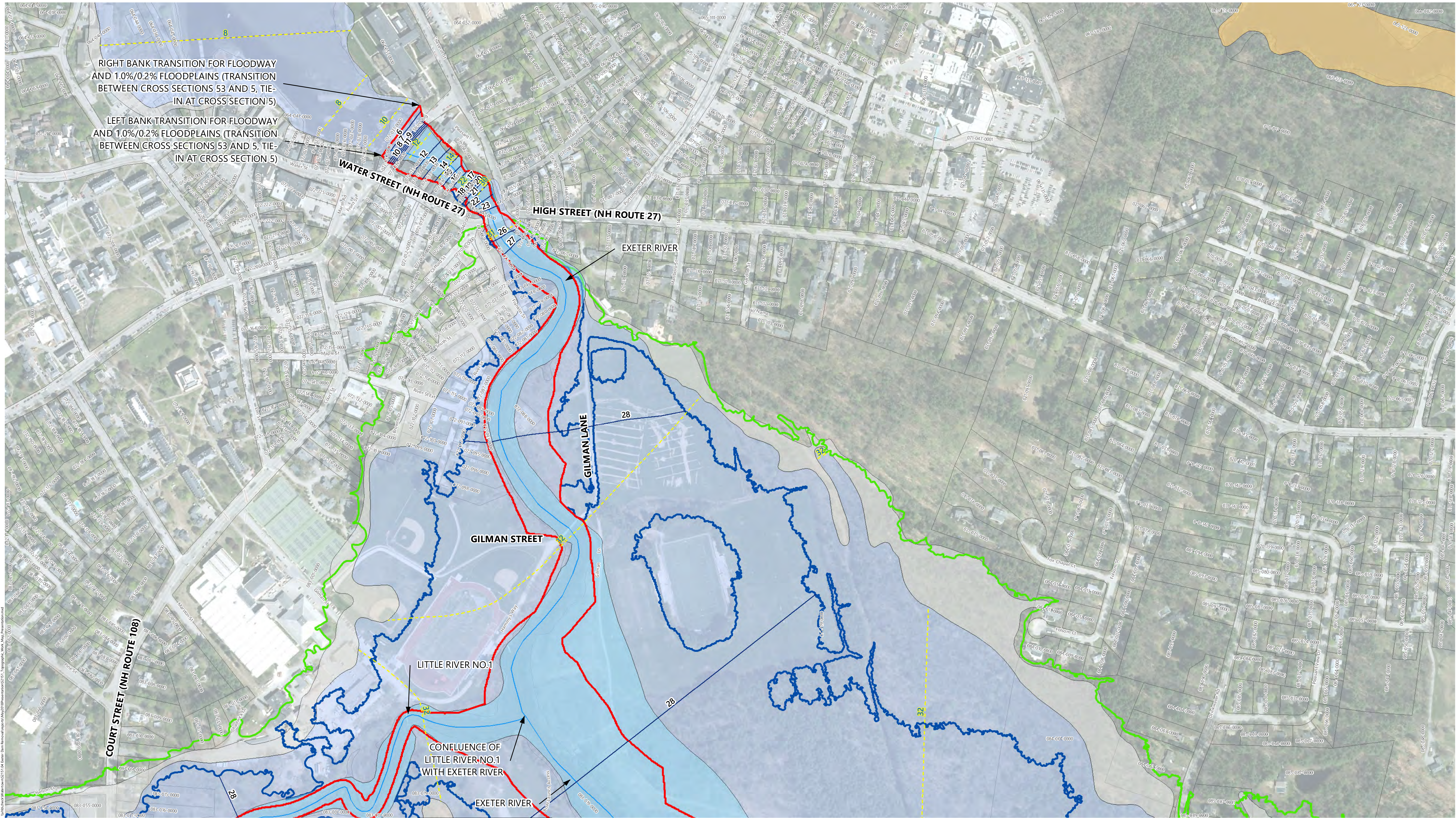

RIGHT BANK TRANSITION FOR FLOODWAY AND 1.0%/0.2% FLOODPLAINS (TRANSITION BETWEEN CROSS SECTIONS 53 AND 5, TIE-IN AT CROSS SECTION 5)

LEFT BANK TRANSITION FOR FLOODWAY AND 1.0%/0.2% FLOODPLAINS (TRANSITION BETWEEN CROSS SECTIONS 53 AND 5, TIE-IN AT CROSS SECTION 5)



Legend			
	River Centerline		Effective Zone AE
	Proposed Base Flood Elevation		Effective Floodway
	Effective Base Flood Elevation		
	2018 Exeter Parcels		
	Proposed 0.2% Annual Chance Flood Hazard		
	Proposed Floodway		
	Effective Zone X		
	Effective Zone A		

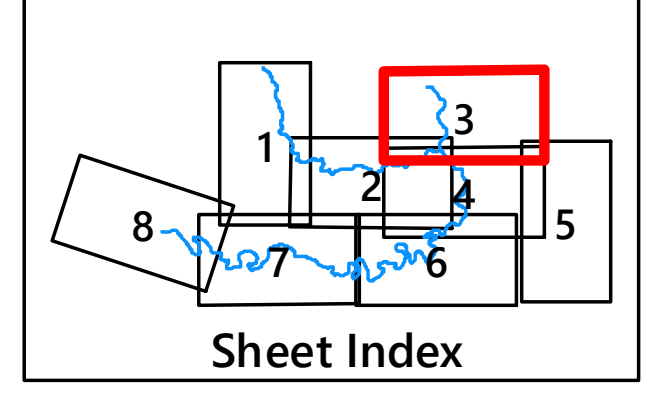

Exeter Dam Removal LOMR

Town of Exeter, NH

All elevations shown on this map are referenced to the North American Vertical Datum of 1988 (NAVD88)

Flood Risk Map Changes

Source Info:
 1) Aerial Orthoimagery: ESRI World Imagery
 2) Topographic Contours: USGS 2011 LiDar for the North East
 3) Effective Flood Hazard Areas: FEMA Map Service Center

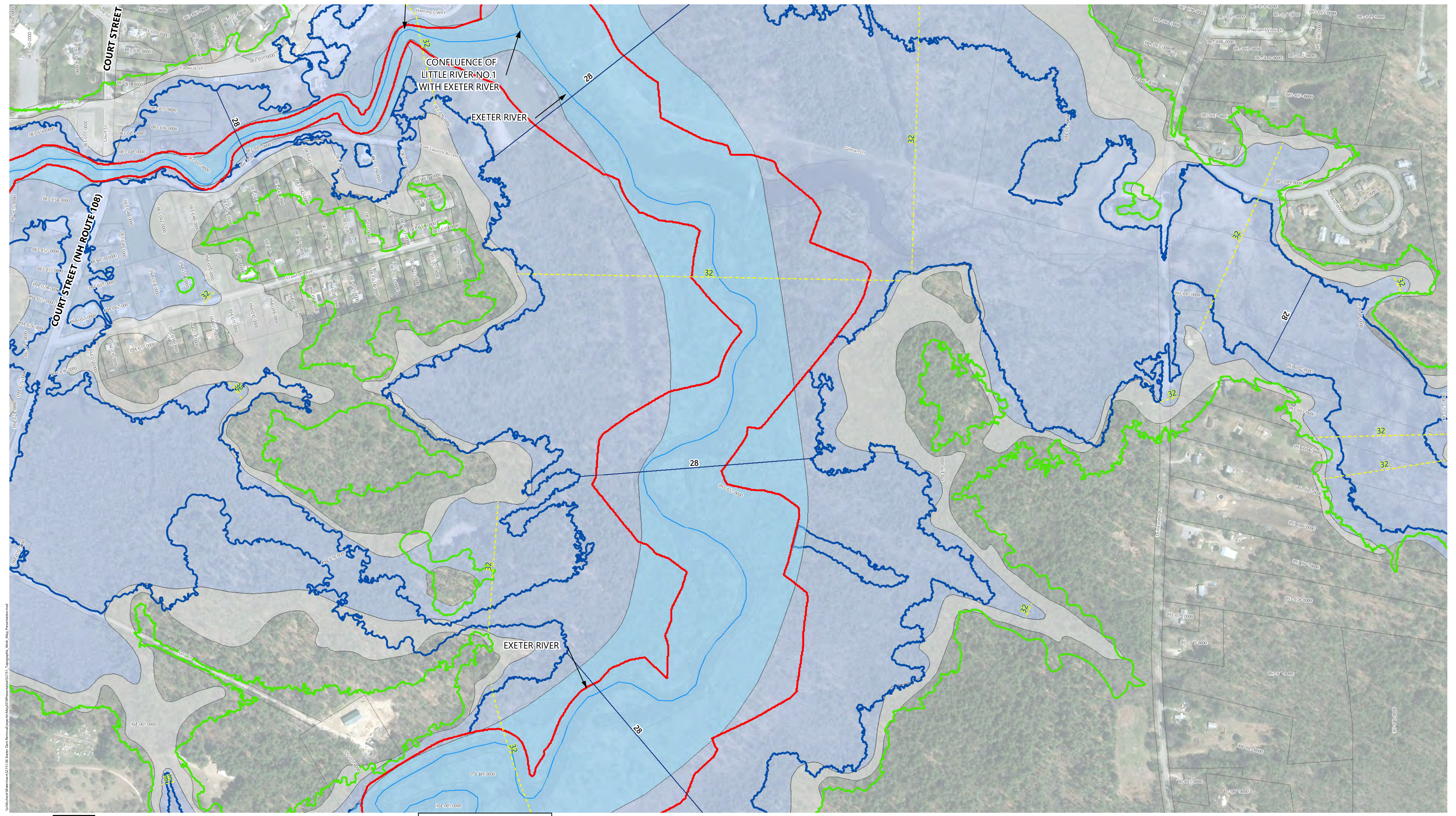

Legend

River Centerline	Proposed 1% Annual Chance Flood Hazard	Effective Zone X
Proposed Base Flood Elevation	Proposed 0.2% Annual Chance Flood Hazard	Effective Zone A
Effective Base Flood Elevation	Proposed Floodway	Effective Zone AE
2018 Exeter Parcels		Effective Floodway

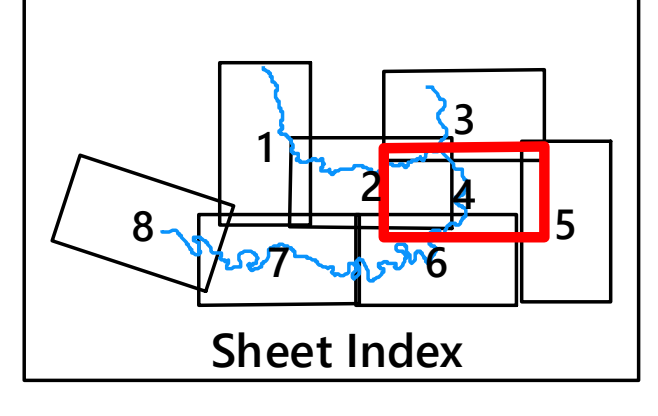

Exeter Dam Removal LOMR

Town of Exeter, NH

All elevations shown on this map are referenced to the North American Vertical Datum of 1988 (NAVD88)

Flood Risk Map Changes

Source Info:
 1) Aerial Orthoimagery: ESRI World Imagery
 2) Topographic Contours: USGS 2011 LiDAR for the North East
 3) Effective Flood Hazard Areas: FEMA Map Service Center

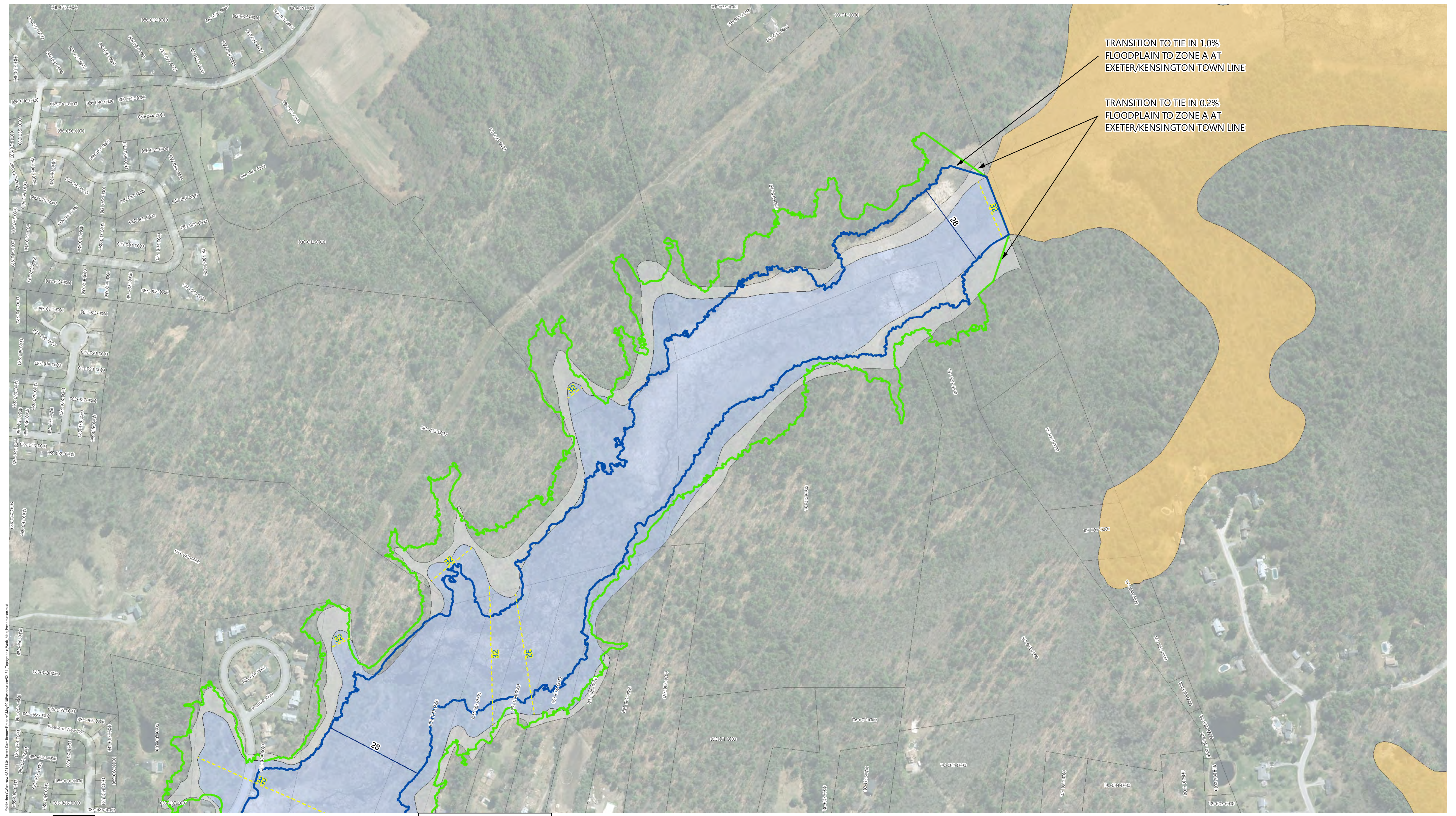

Legend

- River Centerline
- Proposed Base Flood Elevation
- Effective Base Flood Elevation
- 2018 Exeter Parcels
- Proposed 1% Annual Chance Flood Hazard
- Proposed 0.2% Annual Chance Flood Hazard
- Proposed Floodway
- Effective Zone X
- Effective Zone A
- Effective Zone AE
- Effective Floodway

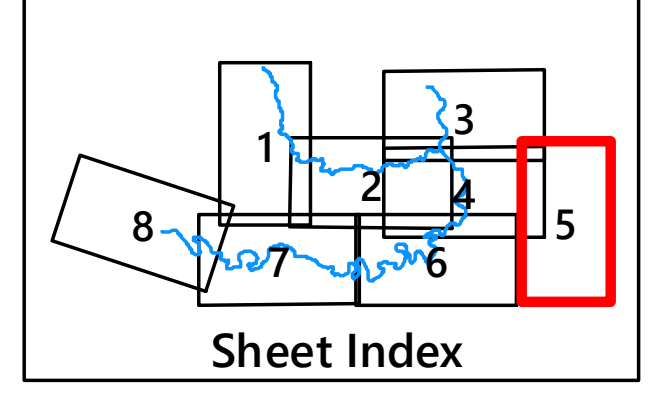

Exeter Dam Removal LOMR

Town of Exeter, NH

All elevations shown on this map are referenced to the North American Vertical Datum of 1988 (NAVD88)

Flood Risk Map Changes

Source Info:
 1) Aerial Orthoimagery: ESRI World Imagery
 2) Topographic Contours: USGS 2011 LiDar for the North East
 3) Effective Flood Hazard Areas: FEMA Map Service Center

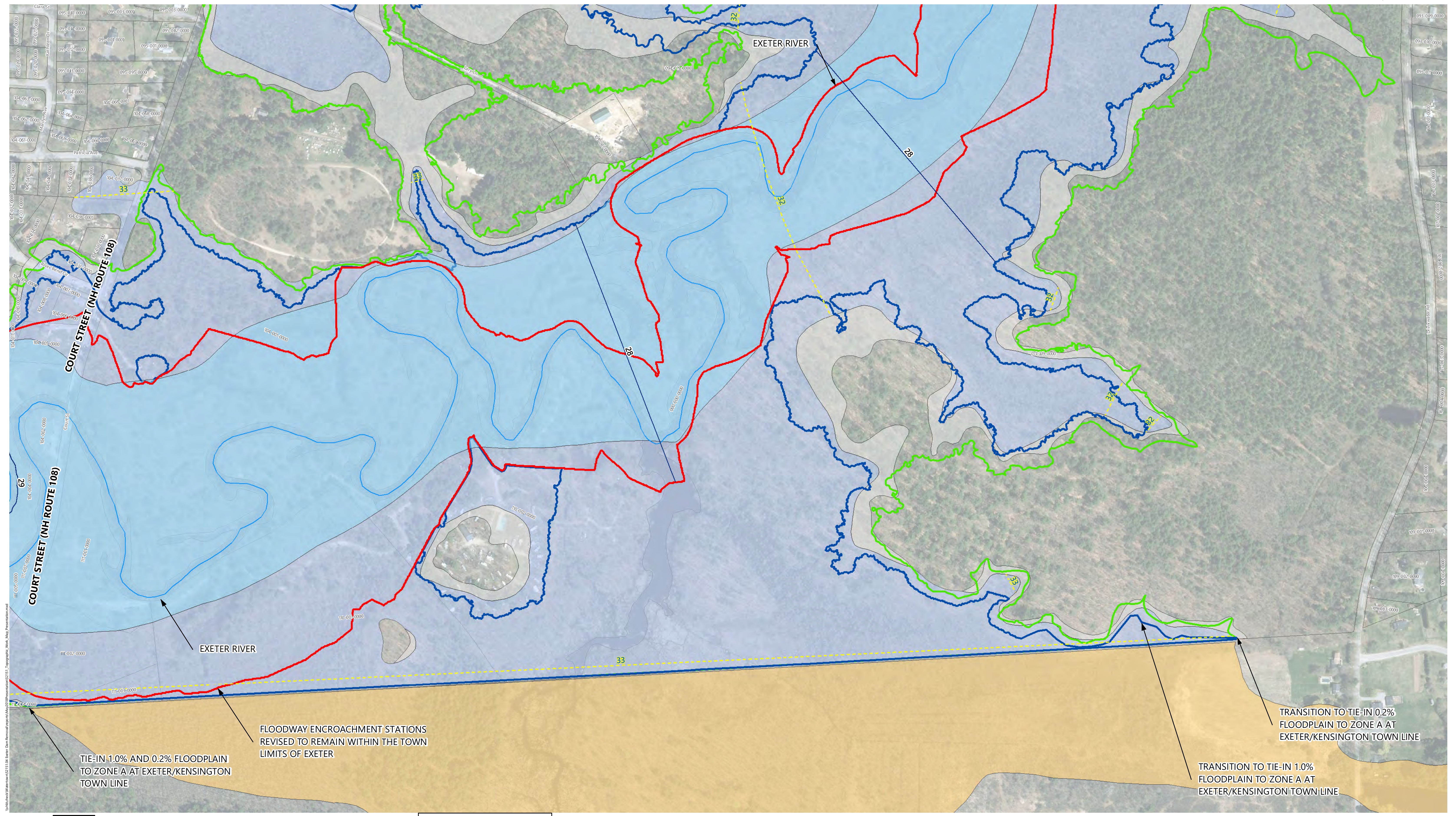

Legend

River Centerline	Proposed 1% Annual Chance Flood Hazard	Effective Zone X
Proposed Base Flood Elevation	Proposed 0.2% Annual Chance Flood Hazard	Effective Zone A
Effective Base Flood Elevation	Proposed Floodway	Effective Zone AE
2018 Exeter Parcels	Effective Floodway	

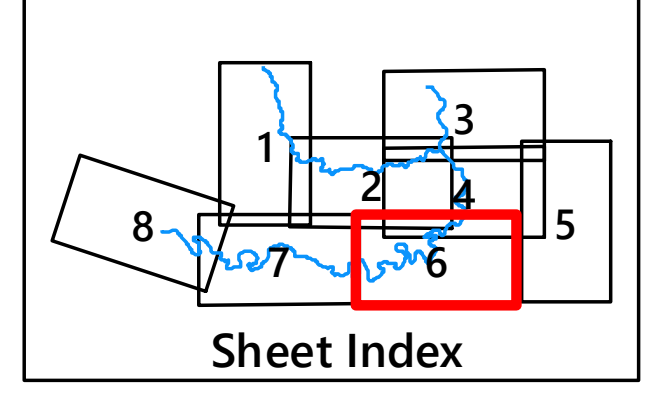

Exeter Dam Removal LOMR

Town of Exeter, NH

All elevations shown on this map are referenced to the North American Vertical Datum of 1988 (NAVD88)

Flood Risk Map Changes

Source Info:
 1) Aerial Orthoimagery: ESRI World Imagery
 2) Topographic Contours: USGS 2011 LiDAR for the North East
 3) Effective Flood Hazard Areas: FEMA Map Service Center

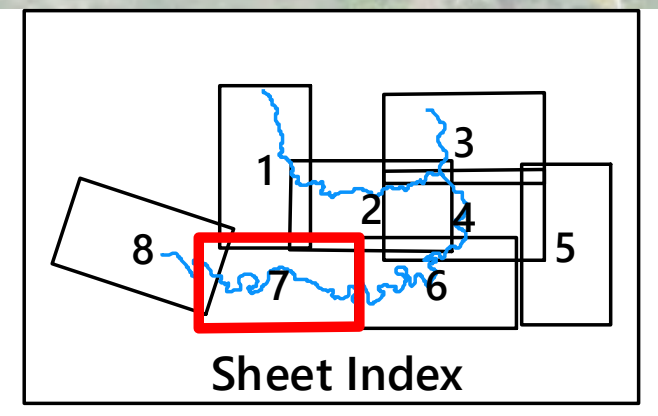
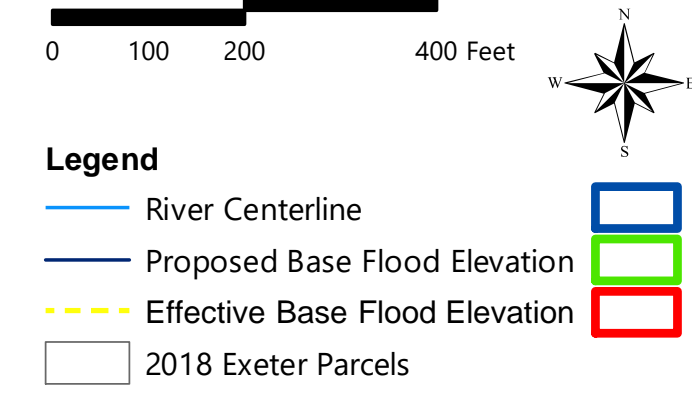
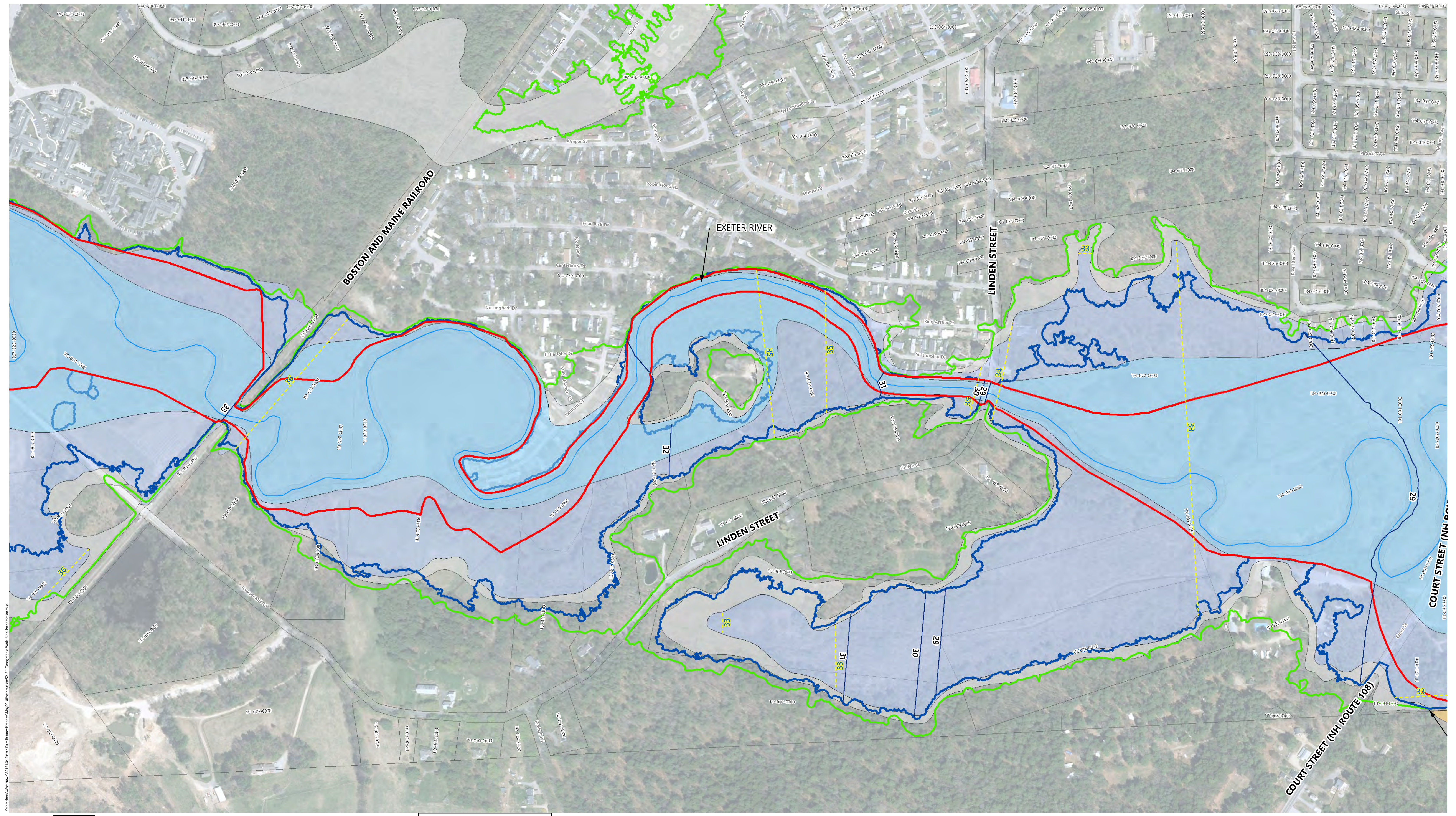

Exeter Dam Removal LOMR

Town of Exeter, NH

All elevations shown on this map are referenced to the North American Vertical Datum of 1988 (NAVD88)

Flood Risk Map Changes

Source Info:
 1) Aerial Orthoimagery: ESRI World Imagery
 2) Topographic Contours: USGS 2011 LiDAR for the North East
 3) Effective Flood Hazard Areas: FEMA Map Service Center

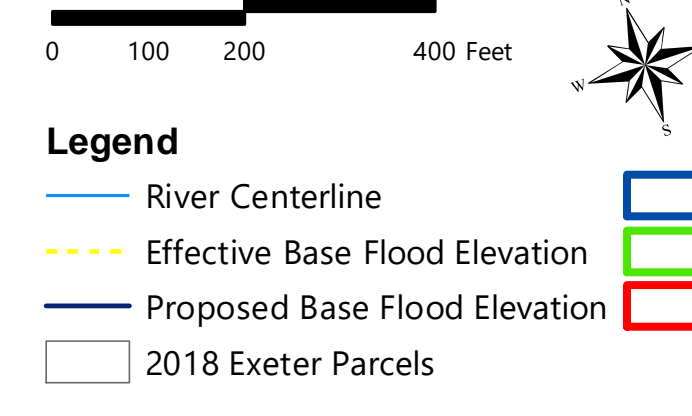
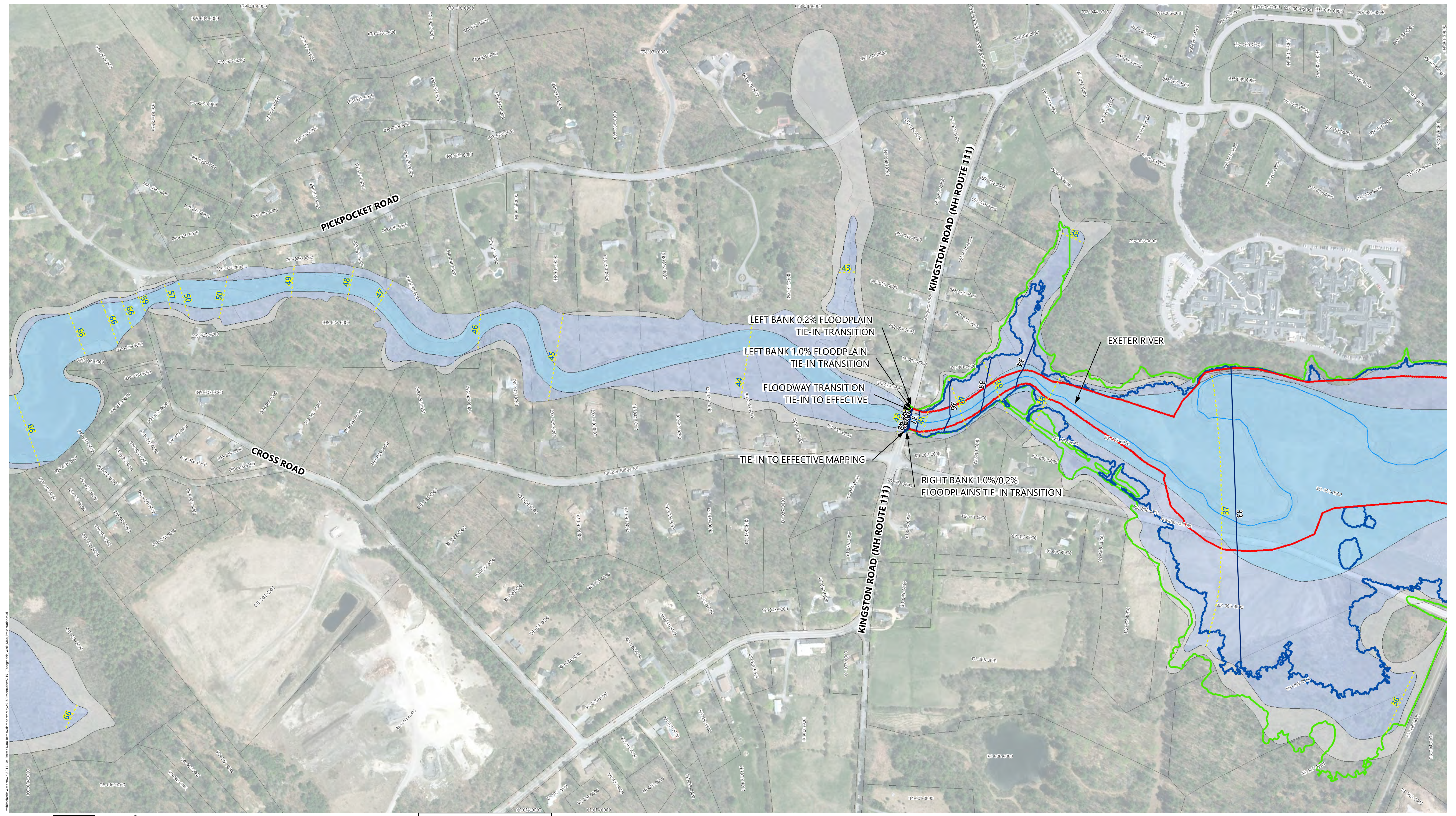

Legend			
	River Centerline		Effective Zone X
	Effective Base Flood Elevation		Effective Zone A
	Proposed Base Flood Elevation		Effective Zone AE
	Proposed Floodway		Effective Floodway
	2018 Exeter Parcels		

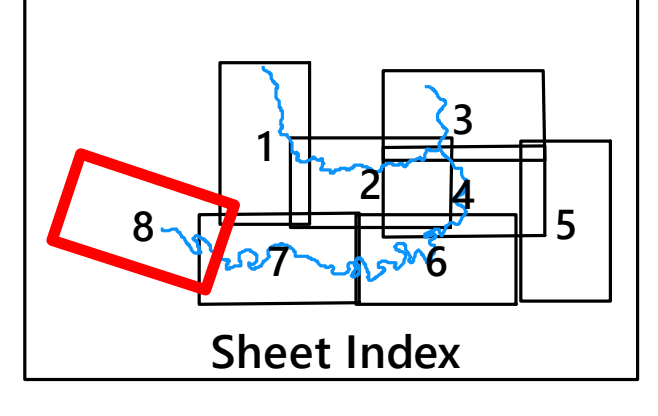

Exeter Dam Removal LOMR

Town of Exeter, NH

All elevations shown on this map are referenced to the North American Vertical Datum of 1988 (NAVD88)

Flood Risk Map Changes

Source Info:
 1) Aerial Orthoimagery: ESRI World Imagery
 2) Topographic Contours: USGS 2011 LiDar for the North East
 3) Effective Flood Hazard Areas: FEMA Map Service Center