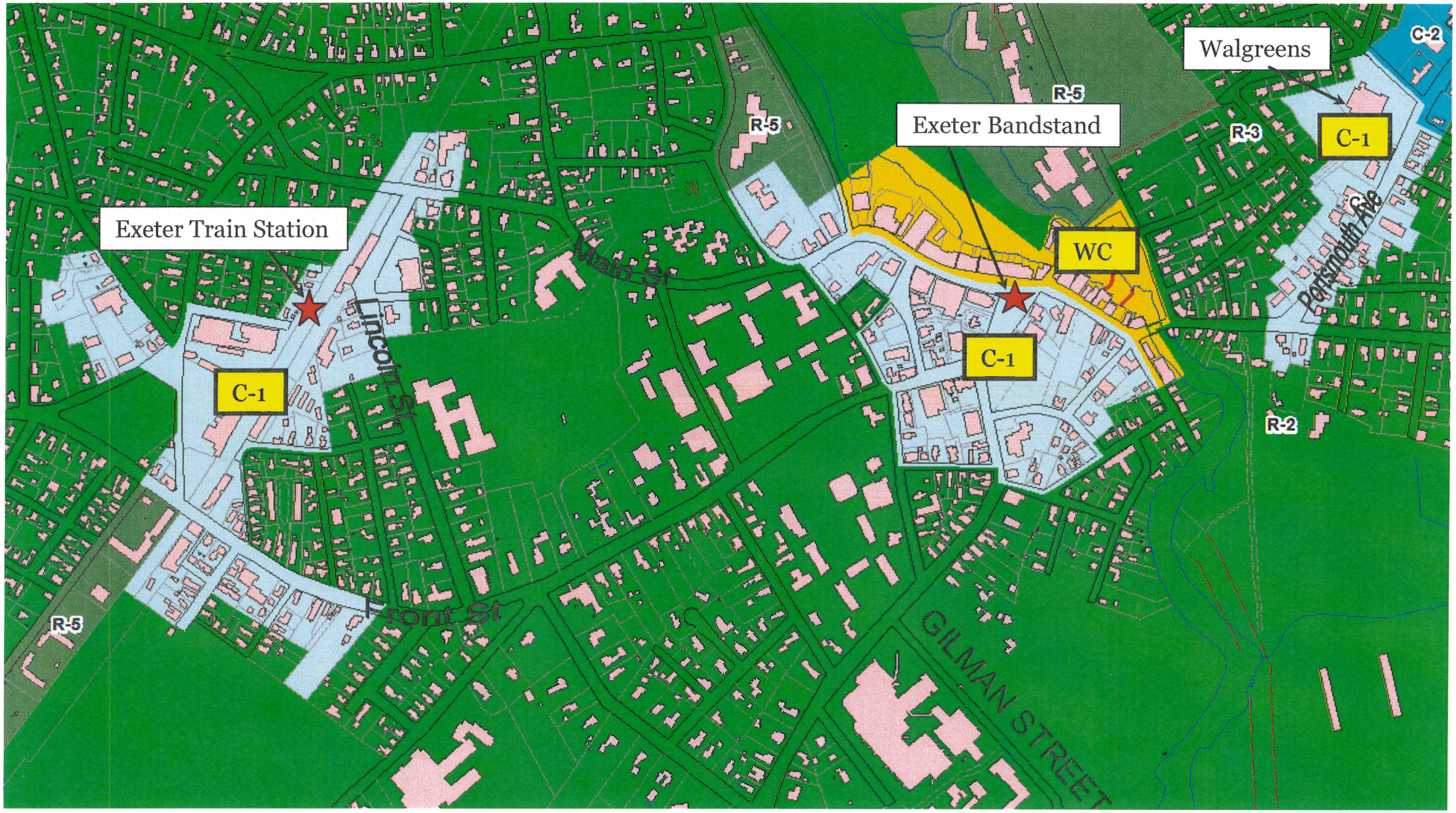

RSA 79E Reference Map of Proposed District Areas:

C-1 Lincoln Street, C-1 Central/downtown, WC- Waterfront Commercial, and C-1 Portsmouth Ave